Copyright, 1905, by the American-Journal-Examiner. Great Britain Rights Reserved.

Notable Portraits of Society Leaders

Copyright, 1903, by American-Journal-Examiner. Great Britain Rights Reserved.

NEWEST, AWFULEST FATE OF WOULD-BE ACTORS.

When Amateur Talent Fails to Please the Audience of a Bowery, New York, Theatre, Dramatic Art in That Case Is Rudely Censored with a "Hook."

"Get the Hook!" Takes the Place of Hisses, and the Offender Is Dragged Into Oblivion at the End of a Shepherd's Crook Propelled by Unseen Hands.

THE Bowery has established a unique dramatic summer.

It's a hook, a long-handled hook made of bamboo, and it lurks in the wings of the London Theatre where, every Thursday night young men and women, who imagine themselves future Chauncey Olcotts or Andrew Macks or Julia Marlowes or Maggie Cline or Marcellines or any very fine sort of entertainers, are given a chance to prove it.

Most of those who do not get the hook get prizes. The best one gets $3, the next best gets $2, and third choice is clothed in a sweater of honor. The audience judges the winners. As it bestows its applause, the prizes fall. But for those who do not please—much woe. For them—the hook, the blighting, comet, reaching, darting, relentless hook!

For instance, Mamie Collins tripped forward in a flimy pink dress with spangles all over it, an Eiffel tower pompadour of rich, deep auburn hair, white stockings and a fetching pink garter on the right white leg.

Mamie made her best bow. Mamie let the footlights glow on her with a delighted feeling that it was like sunshine. Mamie, for just a little while, saw herself forever warm in the glitter of it. Never would the worn old chair at the button factory know her again.

Without the aid of two front teeth Miss Collins sang or rather began to sing. "He's my pal—my pal!" The blessing that came to the vocal organs of Madame Nordica had completely missed Miss Mamie Collins. Her insistence that he was her pal—her pal wasn't melodious.

Cries of "Get the Hook!"

Lines hard and merciless came into the rows on rows of faces that swathed the galleries and stared through the gray tobacco smoke. A small, pallid-faced boy raised a voice like a subway whistle. It was a mindignant little shrill voice, too.

"Git the hook!" he screamed.

"The hook—git it!" joined a fat man in a box.

Miss Collins wasn't going back to the worn chair in the button factory if she could help it.

"Why don't youse guys give a lady a show?" she cried, and then tried to go on with her song.

"The hook—get the hook!" came a roar in general.

Miss Collins tried to placate them with a sweet smile—without the aid of two front teeth.

"The hook!" howled the crowd.

It came. It darted out of the wings—a long handled, yellow bamboo hook. It had a big crook in it. It was worked by unseen hands.

act entitled, 'How the Nigger Swiped the Liver.'

Mr. Cohen entered at the bang of the orchestra with a smile of confidence that was sublime. You would have thought that Mr. Cohen had never heard that there was such a thing as a hook. It may be that he had not. Mr. Cohen carried a rolled newspaper—the sceptre of vaudeville comedians.

"You shall hear me tell a funny story," said Mr. Cohen, brightly. "There was a lady that was awful fat that went into a dry goods store one day, and she says to the salesman that she wants to buy some oilcloth, and he says to her, 'All right; walk this way, madam.'"

Mr. Cohen peered forth over the footlights at the audience. His mouth drooped. Plaintly he was disappointed. Not a laugh rippled. Only dead silence. Mr. Cohen jumped suddenly as if stung.

"Oh, my goodness me!" he cried and there were "tears in his voice," as the lady novelists say. "I have, it seems, forgot to told you that the salesman was lame, and when he says, 'Walk dis way,' he limps like dis."

Mr. Cohen limped.

"Hook!" sounded a deep, imperative voice.

"Hook!" came in a howl from the front row.

The bamboo shot forward. Mr. Cohen danced in agony.

"Vait! Vait!" he screamed. "You ain't yet seen my partner, Mr. Maguire!"

Mr. Maguire's cork-blacked face, surmounted by a green wig and also in which were fixed two melancholy, appealing blue eyes showed hesitatingly from behind the wings.

"Hook!—giv'm the hook, get the hook!" was the implacable verdict of the crowd.

We were never to know the delightful strategy by which the "nigger swiped the liver." The hook snaked Mr. Cohen off the boards.

THE cheeks and nose of the small boy's face were shiny from heroic washing. He dangled his cap behind him and he sang, "In the Shade of the Old Apple Tree." He had probably in his life never seen an apple tree. They do not grow on the Bowery. They

"Hook," said the questioner, coldly, and resumed his seat. The crowd indorsed the edict.

Athwart the paper on the easel a dark streak fell. Tommy Gay shot a glance upward. He stood in the shadow of the hook. But he did not wait to be snapped back into oblivion by it. He grabbed his easel and ran for the wings. The hook was cheated of its prey.

"The Whirling Wonder," said the diamond-horseshoe-pin man—"a tumbler."

"The Whirling Wonder" ran forward with a bow. He rubbed his hands on his handkerchief, he airily tossed the handkerchief. He hit a pose. A pink undershirt was his nearest approach to a gaudy costume. He flapped, he flip-flapped. He tried to stand on his head, but fell over on his ear. And when he tried to slide over a table and, passing under it, come around on top again, and only succeeded in knocking the table over, there was a speedy expression of opinion as to what his fate should be, and it was truly with the aid of the bamboo hook that he became a "Whirling Wonder."

It was a lad with a voice that split the rafters as he sang, "Have you seen my Henry Brown?" that not only escaped the hook, but got the $3 prize—I and a young man, who, with only the aid of his lips and hands and a bell supplied by the drummer in the orchestra, gave an imitation of a subway express train from the Battery to Harlem, and from there to a wreck, got second prize. The boy warbler got the sweater. They put it on him in full view of the audience, and then had a hard time keeping him from jumping out of it in joy.

"If I Should Die To-night."

But this came after a young man with long hair and deep, sad eyes had stepped forward and said: "My first recitation, ladies and gentlemen, will be a poem what's entitled, 'If I Should Die To-night.'"

"Oh you will, all right," said the gallery, cheerfully, and, in a little while, the hook had done the rest.

I have hardly the heart to recall Sadie of the pole hat—Sadie who sat alone in a cluster of men who did not know her nonsance and did not know that the young man with the long hair and sad eyes who wished to stir hearts with "If I Should Die Tonight" had behind this another purpose. It was a dream that saw him running a neck-and-neck race with Richard Mansfield for public favor, and by his side in his coupe as he rode home from the theatre would be Sadie crowned with diamonds, and there would be a

She Was There to See Jimmy's Triumph, But the Hook Snaked Him From View.

The Probability Is that Little Billy Nolan, of Cherry Hill, Never Saw an Apple Tree in His Life.

The Hook in Operation on an Amateur Actor on the Bowery.

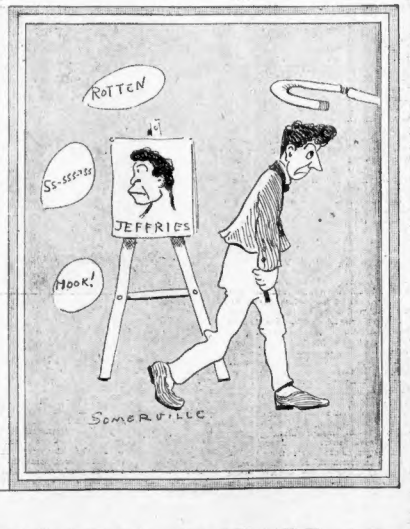

The Lightning Artist' Saw the Hook Coming and Resignedly Wended His Way to the Wings.

"Aw, chase it" said Miss Collins, dodging. The hook drew back. It darted at her again.

"Vay," shouted Miss Collins toward the wings, "do you hear? Nix on that! If dis gang of brutes don't want to hear a lady sing—all right. Off I walks. But no hook!"

It darted at her again. But she dodged. However, she made a fatal pause. She was trying to avoid the fall of her pompadour, and made a frantic clutch at the rain on which it was builded. The hook got her. It got her around the legs.

Miss Collins dashed a hard, hot look at the orchestra. It was drooling the sad and solemn chords of a funeral march.

They Couldn't See the Joke.

"Oh, very well," said Miss Collins in final resignation. The hidden hands gave her time to readjust the hook—from her legs to her waist. And then the unseen director of the hook snaked her in. Her front teeth being absent she had no difficulty in sticking her tongue out at the audience as she flew across the stage on the end of the hook, passing in front of behind be faded canvas foliage. [illegible] loan [illegible] with the d[illegible] pin, [illegible] and Maguire [illegible] dy

Miss Mamie Collins at First Hoped, to Avoid the Hook.

haven't since Washington was a boy. But he sang the song with fervor as though in sight of his uplifted eyes there was a fragrant orchard of apple trees crowned in a glory of white blossoms, and the child voice was pretty and tender and sweet and there was no hook for him.

Dimes and nickels rang upon the stage floor, bounding around him. With a grin as wide as an ocean, he stooped and stooped again to possess the shining silver as he sang the corus ,with the gallery singing, too.

"Master Tommy Gay, the lightning sketcher," said the young man with the diamond horseshoe pin.

The "Hook" for Tommy Gay.

Tommy jumped into view and set up an easel and took out a piece of black chalk.

"I am a lightning sketcher," he said.

"We heard that already," came a reproving voice. "Get on the job."

Tommy Gay, made frantic and wild strokes on the paper. Then he stood away from the easel.

"What is it?" demanded a spectator, rising. "A cat?"

"Naw," said Tommy Gay, in tones of indignant amusement. "Can't yer see? It's Jim Jeffries!"

mansion with butlers and servants, and there would be prattling little children who would never know the poverty that mamma and papa had known in their young days, before the whole world came to recognize papa's histrionic genius.

So when Jimmy began his doleful lines and there came the loud, merciless cry for the hook, Sadie's face was aglow with agony.

"Hook!" shouted a man behind. "Get the"—

He paused. Sadie's eyes were flashing at him, scorching him with their hate and anger.

"Excuse me," he said.

"Excuse you!" said Sadie, "excuse you when you're gone and done it. There's the hook reachin' for him now. And he was just grand. I'd like to see you up there. Maybe you could do better—maybe you could do better. I guess you could do better if the job was to sweep the stags. There he goes now—there he goes now—on the end of the hook—oh, Jimmy!—Jimmy!"

Sadie stood up. Anyway, she would let Jimmy know she was loyal.

Just as Jimmy flew past on the crooked bamboo she called in a voice shrill, yet thrilling, too, with tenderness:

"Jimmy, oh, Jimmy, you were just GRAND!"

CHARLES SOMERVILLE.

Copyright, 1906, by American-Journal-Examiner. Great Britain Rights Reserved.

WON AT LAST

MISS ALICE ROOSEVELT COMES SAILING HOME ON THE WINGS OF LOVE

THE PROMISED BRIDE OF CONGRESSMAN NICHOLAS LONGWORTH MOST PATIENT OF SUITORS

PRINCESS ALICE," of the White House, who gracefully declined the matrimonial offer of the Sulu, are long will be "Princess" ore, neither of the White House nor y royal palace.

his been won at last by her most nt of suitor—Congressman Nicholas worth, of Ohio, and soon she will be g home, all unconscious that her on secret has leaked out to precede President's wife's formal announce of the engagement.

e who have sympathized with Con- n Longworth, believing that his months of sitting at Miss Roosevelt's ve been wasted, will be charmed to that all this long voyage to the for these two was one blissful, re- pilgrimage. In Washington and re there will be embassy attaches, n Vicomte and a British nobleman with hopes blasted by this news, "officially" is premature, but quite od to keep.

had the secret been kept by the and by the members of Secretary party who were in their confidence, In the fifteen weeks of a trip that en the party half round the world d of the natural culmination of this of real life had been permitted to the outside public. For the first time ord the women who, with Miss tt, are of "the Taft party" had been keep a secret from the newspapers the engagement should be formally nced in Washington by Mrs. Roose-

he demeanor of the couple, and in remonials of welcome from the royal perial rulers of China, Japan and that greeted the arrival of the party kio, Nagasaki, Canton, Pekin, Kobe, a and Seoul, there was nothing from n the most imaginative of local corre- ents could form even a guess—both n the world to suggest the romance had illumined those long days and on board the Manchuria and the port Logan.

Of Her "Princess Alice."

whether aiding Mrs. Griscom in re- a garden party in Tokio, with the ters of the Imperial Majesty the Mi- of Japan flanking her on either side, emerating to the sacred city of Pekin, aying an afternoon call on the Dowager ress of China at the Summer Palace, being received in royal state by the Em- or of Corea, she was only the daughter the President of the United States, the redited representative of all American ion, the "Princess Alice" of whom the ple of Japan, China and Corea will love think long after the journey has become her a dim memory.

And everybody on board the Manchuria, n those who were not of Secretary Taft's arty, understood, by the sort of Free- masonry established on these occasions, that it was necessary to be conveniently blind and discreetly deaf until the blessing and consent of the President to his daughter's union with a man for whom he has ever had the warmest regard had been asked for and really given.

They forgot all about a certain gentle, sensible, ingenious young organist travelling for a three months' vacation from years of hard work in training choirs at the First Presbyterian Church of New York—none other than Professor William C. Carl, one of the best of musicians and best of good fellows of the quiet kind; one of the type of man of whom women say, "His heart is and mind are in his profession," that never see anything of this kind in a hundred years, "though it were right under his nose." And so it was not considered necessary to convey to him the customary diplomatic suggestion.

But it was the professor who had let the cat out of the bag in the most delightful and ingenious way without the slightest conception of its real purport as news.

The professor, passing his serene life in the absorption of his profession, had heard but little of the humors and counter humors going the Congressman and the President's daughter that had agitated Washington society. He knew nothing of the story of Miss Roosevelt's visit to the Longworth housereed in Cincinnati, a visit to

Congressman Nicholas Longworth

raise fervent hopes in the good people of that city that their Congressman might be given the honor of winning the President's daughter. But he knew what he saw and when he saw the young people promenading the deck side by side, constantly in each other's society and lost to those around them; when he saw in the Congressman to Miss Roosevelt's chosen escort on every excursion, her partner in every diversion that kills time on shipboard, it was borne in upon him that two young people do not act in that way unless they have an understanding.

The Professor Used His Eyes.

And he told what he saw without the slightest idea of the necessity of preserving a secret known to everybody on board the boat. He took a "snapshot" one day just because he thought that a man and a girl leaning side by side over the deck rail made rather a pretty picture. In one word, the professor was a little keener in his gentle way than the ladies supposed.

"Oh, yes," said Professor Carl, talking to a representative of this newspaper, "Congressman Longworth and Miss Roosevelt were together a great deal—come to think of it, a very great deal. So much so, that it was generally accepted on board that they were engaged. Oh, yes, the women all said so, and you may always trust the women to get onto an affair of the heart. It, somehow, filtered down, I guess, from the ladies of Mr. Taft's party, who probably had it in the strictest confidence, so that every one else presently knew it—also in the strictest confidence. Of course, I can't say this for a certainty. But every one seemed to know it. Every one who saw them together talked of scarcely anything else.

"Even I [illegible] up to the situation. [illegible]orth and Miss Roosevelt [illegible] aware of his case was a serious one.

the gossip, and yet the story was never denied by anybody. It was understood among the Taft party that the official announcement of the engagement would be made at Washington, by and by.

"You know, of course, of the incident that occurred after we left Nagasaki. I allude to Miss Roosevelt's 'dare' to one of the Senators."

Then Professor Carl, an eye-witness of the whole scene, told how one sultry day Miss Roosevelt, going on deck, found three or four of the male passengers in bathing costume swimming in the tank, which is kept on board in the warm days, and how she "dared" one of the Senators to jump in the tank with his clothes on.

"You old to take chances on getting pneumonia," said the Senator.

"What! take a dare from a woman," cried the President's daughter, with a ringing laugh. And then, all dressed as she was, she plunged into the water.

"Of course, there was only one thing possible for the Senator—whose name I would not for worlds reveal—as a gentleman to do, and that was to go in after the lady, which he did," added Professor Carl.

Miss Roosevelt Became Demure.

And then, to the amazement of the onlookers, Congressman Longworth, who had been watching the scene with an expression of disapproval, madly tore off his coat, leaped into the tank and brought Miss Roosevelt out, mildly reproving her for her carelessness in risking a cold.

But of all wondrous things was the change that had fallen over Miss Roosevelt. For, from the merry, defiant madcap of a moment ago, she had become very demure, bearing his lecture with the submissiveness of a mischievous child. Longworth's agitation and distress were extreme; from which fact the passengers were reasonably justified in assuming that

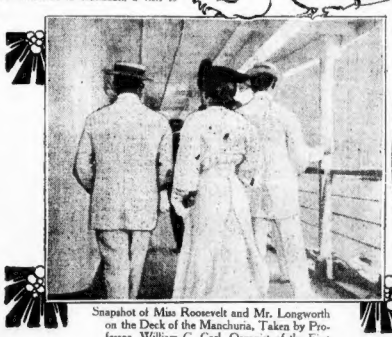

Snapshot of Miss Roosevelt and Mr. Longworth on the Deck of the Manchuria, Taken by Professor William C. Carl, Organist of the First Presbyterian Church, New York.

The President's Daughter and Mr. Longworth as They Were Often Seen on the Long Voyage to Asia.—Snapshot by Professor Carl.

Professor Carl Taking a Ride in Tokio While with the Taft Party.

Miss Alice Roosevelt Photographed as She Was Leaving the Ship.

In truth she has lived in all his thoughts and with each day became more and more the guiding influence of his life. The love of the man from Ohio for the daughter of the President is not of many months, in which he has stood from afar grimly, silently watching, while others bearing distinction—some by right of their achievement in professional or official life, others by right of titles and of their ancient lineage—have one by one approached her, only to be turned away.

From time to time has the story of her engagement to one or other of the reigning candidates been announced with every degree of circumstance and positiveness, yet has Longworth held his course with patient, dogged persistence, proof against discouragement, coldness, even avoidance.

Then Washington Wondered.

And it seemed that his determination had at last met its reward when, in the Summer, having graciously accepted a few timid attentions, Miss Alice began to be seen constantly in the company of his sister, Mrs. Hackney Wallingford, and on these occasions the Congressman was the attendant cavalier. And when in June it was announced that Miss Roosevelt would visit Rookwood, the home of the Longworths, at Cincinnati, society confidently awaited the usual announcement. Yet the visit of ten days began and ended and Miss Roosevelt returned to the White House.

"Is it ended at last?" asked Washington. "It has fallen to the lot of few women to those days of insincerity to be loved as he loved her."

The women talked pitifully of the blighting of his life, and the wrecking of his career. "If he has lost her now," said Washington, "he has lost her forever," for they knew that in three weeks more his [illegible] duties as a member of the Taft Commission to the East would take him to the other end of the world, and then, as if to answer to the question, came the announcement that Miss Roosevelt was to accompany the expedition under the guardianship of Secretary Taft.

Again the world watched as the Manchuria steamed away with the two people on board to be thrown constantly in each other's society for the next four months.

"He wins now or he wins never," said society.

Of a certainty he at once assumed the role of escort-in-chief, and be sure that the women on board the Manchuria watched the progress of events as only good women can watch these things, and that their letters home, underlined with every degree of feminine emphasis, have kept their friends in Washington advised of the course of events.

Yet the secret of Alice Roosevelt's heart remained even now unrevealed to all, save one. If any vestige of question as to her choice had remained, surely was it swept away in the moment that there arose from the waters the sudden and sharp cry of a man in deadly peril. O'Brien, a sailor, bathing in the sea, had been seized with cramp. Through the crying, screaming crowd clove a steel-knit figure, that of Longworth. With one glance he had seen the drowning man, and in the same instant plunged head foremost over the side into forty fathoms of water, and then, bearing the unconscious figure in his arms, he swam until the boat picked them up.

Then He Was Her Hero.

And they tell how, as Longworth came out of the water with the man whom he had saved, Miss Roosevelt started forward and with moisture in her eyes caught his hand in hers, crying that he was a brave and good man.

This was six weeks ago. Actions speak louder than words.

Many things have happened since then. So that the women in the Taft party smile with deep significance whenever the two are seen together. And the women [illegible] Miss Alice without any ostensible rhyme or reason and are at the greatest pains to draw apart whenever Longworth approaches.

Thus has the romance of the quiet, grave Congressman who takes himself and life and all things seriously, and the merry, [illegible] sweetest girl who declines to [illegible] earth seriously, apparently [illegible] for which the [illegible]

Copyright, 1905, by American-Journal-Examiner. Great Britain Rights Reserved.

SCIENCE PRODUCES THE FIRST ABSOLUTE

Prof Pickering of Harvard, Shows by Photographs that Mars Has Clouds and Weather Conditions Just Like Our Own, and Therefore Advanced Forms of Life.

MARS and the Martians—the planet next beyond our own in the solar system and her human inhabitants—have just had another veil torn from their faces by science.

Science does not declare in so many words that there are human beings dwelling on Mars, but it now permits you to infer it with greater facility than at any time since that day in 1877 when the Italian astronomer, Schiaparelli, astonished the world with the announcement of his discovery of the so-called canals of Mars, which could not then be accounted for except on the theory of an advanced civilization existing upon that planet.

From that day to this, most of the scientific star-gazers have kept their eyes glued upon the face of our sister world. They marked her whole surface with lines of latitude and longitude, dividing it between them with mathematical precision so that no square mile should lack inspection through every hour of her night and day, through months and years.

Acres of white paper were covered with their notes on what they saw. And when the great telescopes were equipped with cameras the whole process was repeated, and at length every square mile of the surface of Mars during her night and her day, her Spring, Summer, Fall and Winter, during her storms and her fair weather, was revealed in innumerable photographs.

Conditions Same as Here.

Most people are aware that the camera's eye sees and records details too minute for the human eye to perceive. What then might not these photographs of Mars be expected to reveal when studied by scientific eyes?

The answer to this absorbing question has been left to Professor William H. Pickering, of the Harvard College Observatory, and he has just sent it forth as part of the "Annals" of the observatory.

Briefly, Professor Pickering shows you what the eyes of the cameras focussed upon Mars saw under the most favorable conditions — photographs selected from among many thousands, and developed and enlarged with all the skill of which the present state of that art is capable.

You see, plainly, clouds floating in the atmosphere of Mars. Between the clouds, ten, fifteen, twenty miles below them, you see the land and water surface of the planet.

Then you know, with absolute certainty, what the astronomers have believed for at least a quarter of a century—that Mars has an atmosphere, otherwise there would be nothing for the clouds to float upon; that the temperature is mild, otherwise no clouds would form; that these clou precipitate themselves in rain and sno and that, therefore, there must be so that where there is soil and moistu there must be life.

Old When We Were Stews.

What is the first and most obvious duction? Mars is a planet millions years older than our own. Since its bir it has been subjected to the same i fluences of the sun, only slightly dim ished in force because of its greater d tance from the life-giving luminary. A cordingly, it must have long ago pass through all the stages of developme that are read in the upper strata of thi earth, and therefore the evolution of ve etable and animal life probably was a analogous.

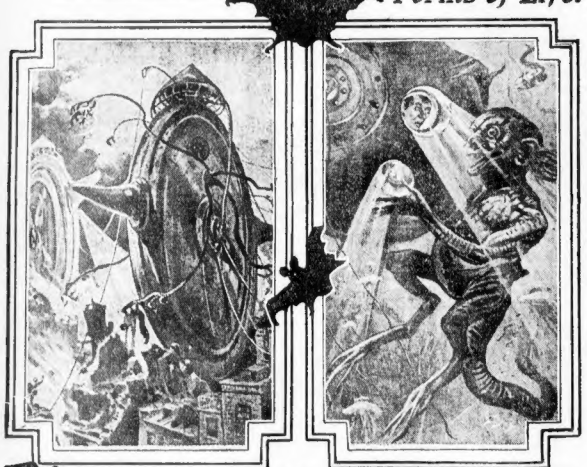

CURIOUS NEW CONCEPTIONS OF MARTIANS AND MOON PEOPLE BY H. LANOS THE GREAT IMAGINATIVE FRENCH ARTIST.

How Paris Provides for Poor Artist and Decorates Churches.

OF all the places in the world that serve as a last refuge in labor for men who have failed in the upper branches of one or other of the professions, there is perhaps none which in every phase of its being is so imbued with the story of a broken career and a deadened ambition to accomplishment than the Parisian establishment for the production of sacred figures and religious symbols for Christian places of worship. It is from this place, in the heart of Paris, that thousands upon thousands of the symbolic figures found in every church are every year sent out to every part of the world. And it is here that Art in the persons of the men who have failed, the men who after years of ceaseless effort have lost their ambition, the men who gave up the struggle for fame and distinction on the very threshold of their career—sculptors, painters, designers—find shelter and at least the means of earning the bread denied them in the higher walks of art.

In this mausoleum of dead hopes you shall find them in their scores; the American, reduced to his last dollar ere he had well-nigh completed his course of instruction; the Frenchman, who had come from the country town full of the stamina born of the praise of the local critics who had hailed him as a budding genius, only to find himself lost in the whirl of Paris; the Englishman, the Italian men of every nation in Europe, engaged in the work of earning a livelihood, and resigned to sink their dreams of a world's fame for the commonplace routine of a weekly salary.

On one floor, devoted exclusively to the preparation of female figures, may be seen on twenty pedestals as many different statues, and in front of them the sculptors specially selected for their fineness of touch and their faculty of moulding a delicate feature work steadily and patiently eight hours of the day, to stop at sunset at the sound of the bell. On the next or lower floor one man, be of the high salary grade, is putting the finishing touches to the figure of Christ and the Child; the next man, with a cigarette in his mouth, is delicately moulding the tip of an angel's wing. All around them are saints, angels, holy children, crosses and religious emblems in their hundreds.

It is in the big room, at the top of the building, with its abundance of broad garish light that the final work of adding the flesh tin tsio the hands and the face, the coloring of the draperies and the golden ornamentation is done, and it is here that the painter who tried for a decade to find a place on the walls of the Salon and failed has his occupation. This perhaps is by far the most crucial work of all. Because upon the accuracy of coloring depends the church.

Exquisite in delicacy and glowing with soft beauty are many of the models turned out by these submerged ones in the world of art.

If lack of inspiration or of initiative has blighted their career in a certainty find this faith[illegible] promotion or their success [illegible] at walk of in Jeffries'".

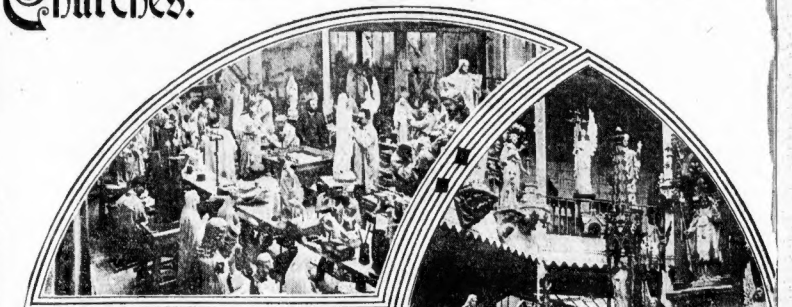

In the Studio.

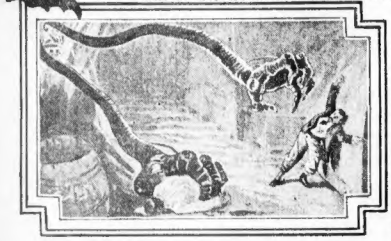

Repairing a soiled [illegible] Damaged Images.

Where the Finishing Is Applied.

In the Exhibition Hall.

Ready to Be Shipped to All Corners of the Earth.

their profession. For you see it is an essential part of the system that a saint s be but a replica of a hundred others, her pose, expression and all other thing her shall be identical. Put her in hands of a dozen of these workmen, then when finished place the other fi in a row, and no one shall be able t tect the difference—even in the shadi an eyelid.

So with the canonized Crusader Kin Louis, or the heroic figure of a knig thousandfold in churches, charity la or fancy goods emporiums in France land or the central States.

Their work done, the hackn eight hours, with an interval for l over, the men who were to have t are not—the pale ghosts of days gone—die in a long line out of tory to creep back to their homes Latin Quarter, there once more to brokenly over the fate that has them to foreignty and the rank chanic and forever to grope, until th closes over them, for the reason why

to the

Copyright, 1906, by American Journal Examiner, Great Britain Rights Reserved.

PROOF THAT THE PLANET MARS IS INHABITED

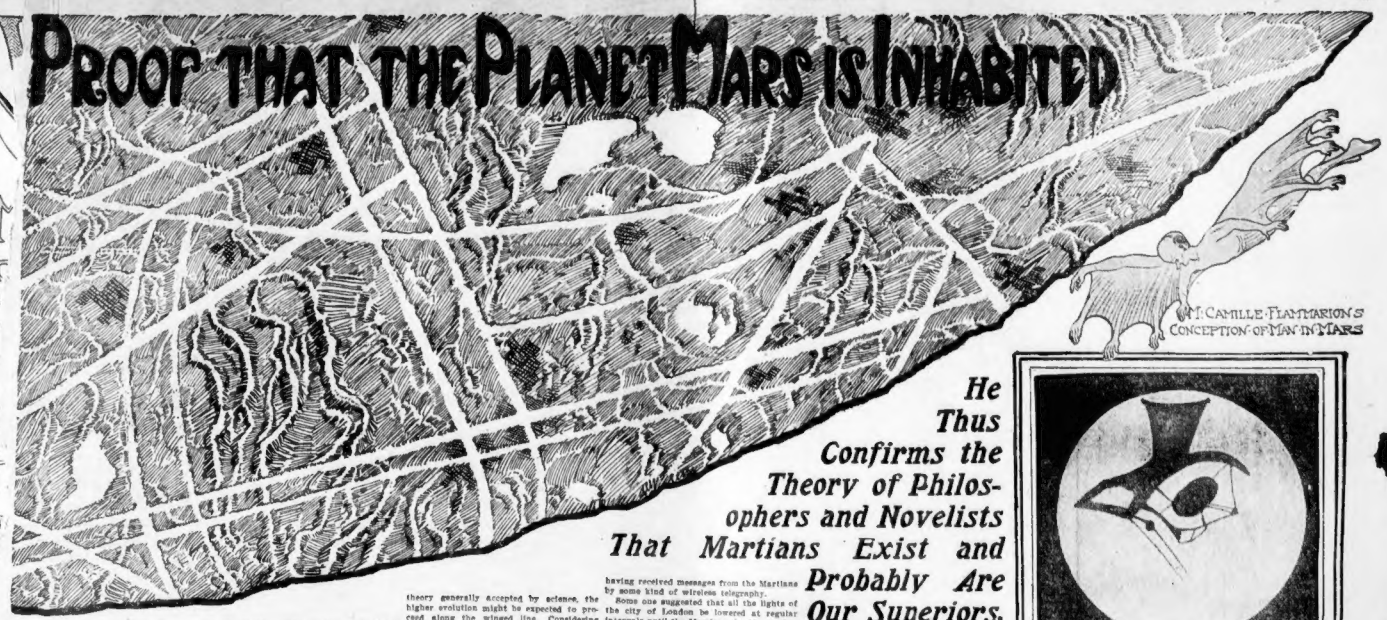

M. CAMILLE FLAMMARION'S CONCEPTION OF MAN IN MARS

He Thus Confirms the Theory of Philosophers and Novelists That Martians Exist and Probably Are Our Superiors.

But the point we have reached in the development of vegetable and animal species, in ascending order, must have been reached in Mars ages ago—unless her greater distance from the sun retarded these manifestations. Yet that planet, being so very much older than our own, so nearly the same as those of the earth, it seems reasonable to assume that animal life there is at least as far advanced as here.

So the facts presented so calmly and dispassionately by Professor Pickering seem almost actually to introduce us to beings upon Mars more or less like ourselves. Really the only natural condition that we know of that should greatly differentiate our Martian brothers from ourselves is that caused by the comparatively lesser density of the materials which compose that planet. If the force of gravity on the surface of the earth is represented by 100, it is only 37 on the surface of Mars. There our pound would weigh only about six ounces.

A Martian of the average size of a man would possess on his planet more than double the strength of a man on this planet. From this fact imaginative writers have pictured the Martian as comparatively diminutive in size, but with a brain which has enabled him to discount us altogether in the utilization of natural forces.

Accordingly, the proportion of Martian creatures born with wings as a means of locomotion would naturally be much greater than here. Instead of some tree-climbing animal being the progenitor of the superior species, as here, according to the Darwinian theory generally accepted by science, the higher evolution might be expected to proceed along the winged line. Considering the persistent efforts made by mankind to make mechanical birds of themselves, it is hard to believe that the more intelligent Martians, with their superior physical advantages, would neglect to secure for themselves the freedom of the air.

If the Martians do not themselves possess wings as we possess arms and legs, they may be expected to have developed the airship, perhaps the dirigible aeroplane, to the point of perfection. This theory, too, has not been neglected by fiction writers.

During the last ten or fifteen years the belief that Mars is inhabited by beings of as great or greater intelligence than ourselves has become so general that science has speculated upon various means of getting into communication with them. Some years ago Nicola Tesla was quoted as having received messages from the Martians by some kind of wireless telegraphy.

Some one suggested that all the lights of the city of London be lowered at regular intervals until the Martians should see what we are about and make response. Sir Robert Ball pointed out that an earthly illumination to be visible upon Mars would need to have the size of Lake Superior.

But though physical means of communing with the Martians have been absent, there is a remarkable volume setting forth psychical communications, in which the medium went so far as to report Martian speeches in the Martian language.

This medium also drew pictures of Martian landscapes, architecture and individuals, which were indeed grotesque enough to exist in that far-off world. Strangely enough, for an unmounted woman, she represented the soil satisfactorily as red in color. She even described Martians using flying machines resembling comets, with broad, flaring tails.

THE "EYE" OF MARS AND ITS CANALS.

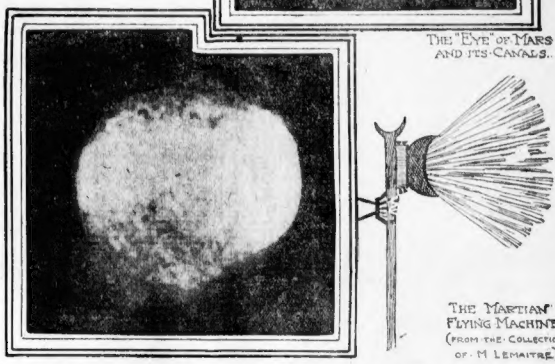

THE MARTIAN FLYING MACHINE (FROM THE COLLECTION OF M. LEMAITRE)

The First Photograph to Furnish Proof of the Inhabitation of Mars. The North and South Poles of the Planet Are Obscured by Clouds.

A Message in the Martian Language Transcribed by Professor Flournoy.

Mural Art Treasures for St. Paul's New $5,000,000 State Capitol

A MOST striking illustration of the growing preponderance of artistic sentiment in its association with modern public buildings is being afforded by the new $5,000,000 State Capitol of Minnesota, at St. Paul. Hundreds of thousands of dollars of this sum have been expended in decorating the building with the best works of the greatest of America's artists. John LA Farge and F. D. Millet head the list with magnificent allegorical paintings, three of which are reproduced herewith by kind permission of the artists themselves.

Mr. La Farge is represented by four lunette paintings, "The Moral and Divine Law," "The Relations of the Individual to the State," "The Recording of Precedents," and "The Adjustment of Conflicting Interests," while Mr. Millet's great effort depicts the "Signing of the Treaty of Traverse des Sioux."

To the work of Mr. La Farge is properly appropriated the white space in the Supreme Court.

Behind the seat of the presiding judge is placed with inspiring effect "The Moral and Divine Law," in which Moses is seen receiving the decrees on Mount Sinai, while with uplifted hand warns the people away, Aaron trembling with fear kneels, his arm before his eyes. Winds and vapor are in the air, fire comes from the rocks, vapor from the crevices and the whole scene is suffused with a soft radiance.

In the second painting, "The Relation of the Individual to the State," probably suggested by Plato's "Republic," Socrates on the roof of a house in Athens discusses with Cephalus the two sons of Cephalus and Thrasymodrus the whole question of justice. The third lunette, "The Recording of Precedents," displays Confucius, with the aid of his picturesque appeal to the imagination, for his central figure.

Mr. Miller, in the signing of the "Treaty of the "Traverse des Sioux," shows Colonel Luke Lee, of Tennessee, shaking hands with the Sioux chief in token of the agreement. Behind the Colonel stand representatives of the Government headed by General Alexander Ramsey.

Chiefs representing two thousand Indians are grouped around the central figures, while foremost in the picture stands the historic barrel of sugar water, the favorite beverage of the Sioux Chiefs, and without which no treaty or ordinary business agreement could then be cemented.

"THE MORAL AND DIVINE LAW" BY JOHN LA FARGE

"The Treaty of the Traverse des Sioux," by F. D. Millet.

"The Relation of the Individual to the State," by John La Farge.

Elmer E. Garnsey, intrusted with the decorations of the second floor, has chosen as the subjects of his lunettes figures illustrative of the industries of the young State —"Milling," "Winnowing," "Mining" (a fine example of symbolical figure painting), and the "Pioneer," a typical figure of the trapper loved of Fenimore Cooper. "Sewing," "Stone Cutting," "Commerce," "Logging," "Navigation," "Horticulture," "The Chase" and "The Dairy" complete the series, all of which are found in the east and west corridors. With the happiest effect of combination and color has Mr. Garnsey, who has general charge of the decorative work, under Cass Gilbert, the architect, placed his lunettes, which are found in groups of three. Thus a main figure is flanked by two female figures, the gray red of the central figure, with its background of blue and old ivory, responding to the buff of the stone and the Pompeian red of the panels.

In the room allotted to the Governor on the first floor, which, in consonance with the general happy conception of appropriateness in design, is treated in the style of a Venetian council chamber, with heavy gilded mouldings, are found two historical paintings. Here Mr. Millet is again in striking evidence. Douglas Volk has treated of the "Discovery of the Falls of St. Anthony of Padua," by Father Hennepin, immediately after his capture by the Sioux. Around the priest, who is escorted by only one white companion, is grouped a hunting party of Indians whom he had met on the banks of the Mississippi.

The Magnificent Dome and Central Pavilion.

Recent and Notable Religious Art

Scenes in the Life of the Saviour Strikingly Portrayed by Modern Artists

"For Humanity and for One's Country." By J. J. Weerts.

Jesus Crucified, by Alexandre.

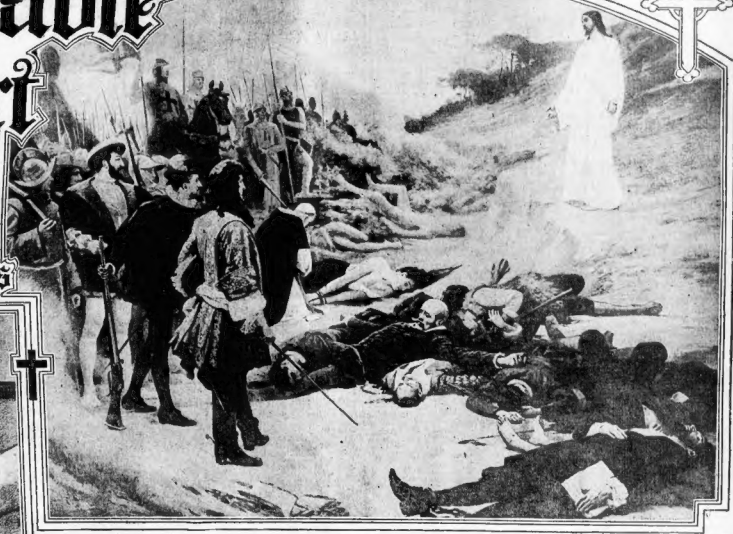

"Christ on the Mountain" (Love One Another). By E. Dubufe, Fils.

"Carrying Christ to the Tomb." By Ciseri.

"Misericordia" (Mercy). By Dubufe.

"Magdalen in the House of a Parisian." By Jean Beraud.

In every recent years there have been several termed sometimes as sheer vulgarity, oftentimes very determined attempts to break away from an excessively bad taste and often meritorious the fetters of bide-bound tradition and The first man to start the fashion, as one may conventionality in the treatment of the sacred call it, of modernizing the Saviour and adapting figure of the Christian and to present Him in a Him to our own era was Jean Beraud, the very way entirely new, and it must be confessed, in notable French painter. He painted the "Christ" some instances. In a way that is really startling, bowed to the Pilate," in which all the accessory While enthusiasts of impressionists, naturalism, were seen in all paths of modern life, politicians, realism and the various modern schools of art other artists, men of letters, socialists, reformers have added, abetted and applauded, many deeply so, even a Free Mason. The Christ had thus gone aside have been shocked by what they eyes and red hair, and was raised in flaming scarlet.

How Modern Artists Are Making a New Christus in Art.

JEAN BERAUD, when he set out to paint his religious picture of "Magdalen in the House of a Parisian," which was, to put it mildly, to stir things to their depths, chose for his text, as a preacher would, the following verses from the Gospel according to St. Luke:

"And behold, a woman in the city, which was a sinner, when she knew that Jesus sat at meat in the Pharisee's house, brought an alabaster box of ointment.

"And stood at His feet behind Him weeping, and began to wash His feet with tears, and did wipe them with the hairs of her head, and kissed His feet, and anointed them with ointment.

Now how did Beraud propose to treat this subject? The multitudes, the scenes by Christ. For the background and setting of the new Christ he was about to create was not to be apart in the Garden of Gethsemane, not at the well with the woman of Samaria, nor Christ with the devil, nor Christ with the thieves. It was the salon a manger, the dining room of a farmer, a seen about town, a man of the world, "a politician and a sinner," an prisoner of Parisian aristocracy.

The Christ at a Modern Dinner.

The feast has been opened, the feast has been eaten. The guests of the host are seated about the board, sipping their coffee, the laugh and the jest is going about from lip to lip. The guests are all of the present day, and the host has made the whole fashionable arrangement of scenic and material at the ultra fashionable arrangement. They are servants, men of letters, poets, the Comédie Beraud, of Beaune, all that is wisest and wittiest in the great capital of the modern world. To add to this curious conception of Jean Beraud the faces in the canvas are all speaking likenesses of distinguished contemporary Europeans. M. de Rivarol, the habituée, the famous Paris correspondent of the London Times, is easily recognizable with the others. The maid is serving the coffee. One of the guests is just lighting a cigarette—when there enters the Saviour and seeks himself at the head of the table.

A woman pressed to the mode of the moment, her rich wrap thrown across a chair, her hair ruffled in the most fashionable manner, a Parisienne—and what more can one say to terminate the contrast—falls prostrate at the feet of her Lord. The parties to before your eyes.

The Paris salon gave the art world another sensation and the public to present a distinct surprise when Dubuf-Poisson of Paris, with his striking his canvas "Christ Upon the Mountain," which is portrayed here. While not so shocking in its treatment as Beraud's "Magdalen in the House of a Parisian," yet the composition was bold and original enough to command attention and arouse antagonism.

Dubuf-Poisson's Modern Christ.

One has a right to many opinions. Consider the picture. Away off in the middle distance and ending well into the foreground are grouped a mass of warring men, the pennons flying, the steel flashing, men on horse and men on foot, with swords and shields of the Crusades and knights preparing for battle. They are the Crusaders who fought the good fight for the possession of Christ at the Holy Sepulchre. They are the Normans, and left a path of blood and carnage behind them. Christ himself.

The three kings in the immediate foreground of the canvas represent three distinct types of royal slaughterers, Francis the First and Louis the Fourteenth of France, and the monster, Charles the Ninth, who stood in the balcony of his palace and gave aim to arrow the lands from the battle of St. Germain-l'Auxerois, in Paris, which brought on the massacre of the Huguenots, that most cruel and horrible episode in the history

"Christ on the Mountain" (Love One Another). By E. Dubuf-Poisson.

Supremest Genius, whose picture he outlines around the divine personality a woman described "Despised and Rejected of Men," which was the for the opera, and a man with a high hat, overwhelming art sensation two years ago and made "My idea in choosing this subject was general such an impelling impression that guards of po- rather than specific. I had strongly in mind the line had to be detailed to keep the crowds who and follies of immorality of "high life" flocked to see it quietly moving on when it was on both sides of the Atlantic, as shown in the hung in the Royal Academy of London, has said Frenchman, while the woman herself is absorbed this in defense of his creation. He had painted the woman, while the woman herself is absorbed a Christ on the cross and surrounded it with all in the radiance of her own adornment. They modern types of humanity, selfish, sensual, brute—are lost to the presence of the solemn figure left, diabolic, and there was even interpolated above them, like all the other modern types I used."

Old Traditions Abandoned in New Treatment of the Saviour.

of the religious wars of Christianity—all three servants to Christ and set out who let the blood of their brothers in Christ flow like rainwater.

And above all this carnage and bloodshed and the living and lusts of men there stands upon the hillside, all in white, in bold relief against the sweet and sky, the Redeemer. The treatment of the figure is classified and simple, and most effective in its calm in contrast to the carnal scene down upon whom he gazes with utter wistfulness. His hands are outspread with symbolic inspiration; His face is the face of the Man of Sorrows and acquainted with grief. And he is saying—it is the climax to the composition:

"Love one another."

The Saviour in Modern Art.

In the "Misericordia," of Fabbi, the scene is a modern church with all the accessories of modern religious worship. Papers are burning in the background. A lamb is in the direct foreground. A stream of high light filters through one of the stained glass windows upon the flock. On the steps of the church a women has been kneeling in prayer. She is again the Magdalen who was forgiven because she loved much. Stretched on the cross in the manner of sculptured dead ages worshiped by the Egyptians, is the figure of God Himself, come to the rescue. He has descended in the sorrow of glory and restores the absolution of the woman who knows only unto herself her own sorrows.

"In Carrying Christ to the Tomb," by Ciseri, we have still another example, a modern Italian attempt to break the fetters of tradition. Look at the figure of Christ in His winding sheet, Nicodemus and Joseph of Arimathea, who offer the precious burden in the sheet, are conventional enough, but in the people about the sacred figure and in John the beloved, who holds the shoulders, there is novel treatment. John is an almost exact portrait of Van Dyck. The Madonna is a typical Italian matron of to-day; the Magdalen is a fashionable woman of Florence. The figures of the women are all modern. Neither in costume nor in types are they the traditional figures of the New Testament.

The Spectacular New Method.

In the Salon of 1901 J. J. Weerts, the celebrated Belgian artist, presented another striking example of the tendency to paint nearer and nearer away from the old formulated conceptions of the Saviour and bring Him immediately into our modern lives and our modern sympathies. His picture, which he has called "For Humanity and for One's Country." The Christ is nailed to the cross against a brilliantly vivid red background, illuminated with a glorious of lights. At the foot of the Saviour is a dead legion crushed under his horse during battle. Like "Christ Upon the Mountain," it is an interpretation of the divine command, "Love one another," and the face of Christ looks down in delighted scorn upon the wounded face of the dead warrior, while to satisfy men's passions in their lights for greed and gain. There was no religious controversy over this canvas. The painter's story telling was simple, direct and overwhelming. Alexandre Seon returns, in the figure that he has painted of the Christ, to the manner of the Illuminators of mi[illegible] and of the painters who worked before the time of Raphael. Seon paints his subject, suffering figure that the golden background of the old masters, and he has put the Christ into the actual pain and let into the canvas. He is the most prominent artist of the new school of art that was formed by Puvis de Chavannes and Gustave Moreau. The school regards art as inseparable from religious faith, and all its pupils endeavor to reproduce in their respective modes phases of the very ancient paintings.

Copyright, 1906, by American-Journal-Examiner. Great Britain Rights Reserved.

THE MOST ENORMOUSLY VAIN CREATURES ON EARTH.

Interesting New Studies of Little Wasps, Flies, and Even Ugly Spiders, Who Spend Half Their Time Hairdressing, Primping, Manicuring and Posing, Just as if They Were Real Beauties.

TALKING about vanity, never again quarrel with your wife for "primping" in front of her mirror when you are already late for the opera!

Let her primp to her heart's content—never can she equal in her feminine efforts at self-beautification the studious care of vain Mr. Fly, Mr. Wasp or Mr. Spider to reveal their charms at their best.

Justly and righteously your wife—with her mouth full of hairpins—may bid you, "Go to the ant, you scoffer," for even the minute insect pauses in his most serious labor every minute or two to wash his face, comb his hair or manicure his nails.

Feminine habit, "primping!" Why, all through the insect world, even up through the birds to the bovine and equine species, most of the charms and the greater part of the "primping" is done by the males. It is the young beaux and husbands of the insect people, too, who strut about, who pose, who plume themselves and conduct themselves generally in the most vain, ridiculous and affected manner when in the presence of the opposite sex.

Young Mr. Spider, Mr. Fly, Mr. Wasp, Mr. Ant and all their boon companions about the house and garden and in the fields are the vainest creatures on earth.

Has Comb and Brush With Him.

It comes natural to 'em. Why, young Mr. Wasp cannot be induced to separate himself from his comb and brush for a moment. He carries his toilet articles grown fast to his front legs, just as most of the flies do, and every time he stops to think what to do next he uses them as unconsciously and naturally as a man twirls his mustache.

You've seen sprucy young house flies vigorously performing their toilet a hundred times a day. They wash their faces with the utmost energy, comb themselves all over, rub their legs together to wean out the combs and brushes, shake out their gauze wings, and whisk themselves away to perfectly paralyze with their charms some poor little Miss Fly who was never yet caught in front of a mirror.

Young Mr. Spider carries about a complete manicure set combined with comb and brush. You do not think his style of beauty warrants any such extravagance, but he knows better. At the first sight of pretty Miss Spider he goes quite furiously to work polishing his teeth and claws, combing his hair and plumbing the feathers on his legs. By the time he has finished and hopped sideways a few times to demonstrate his grace and agility, it is all over with Miss Spider.

Young Mr. Ant has such a passion for cleaning up that he does not confine these attentions to himself. He will stop in the midst of his sternest duties to wash the face of Miss or Madam Ant, or even of some friendly beetle, and give them a thorough combing for good measure.

Each Other's Eyes for Mirrors.

You will often see two spiders performing their toilet face to face, as though engaged in a deadly contest of cleanliness. The true significance of this was not understood until a fine young jumping spider ambushed for flies in a crevice of a garden wall was confronted by a camera and had his picture taken. You will see the result on this page.

In each of the four big eyes you will perceive images of surrounding objects. Inference: what better mirror could one spider desire when performing his toilet than the eyes of another spider?

In the case of flies this sort of mirror might be expected to be somewhat confusing, being composed of some scores of separate facets, each of which gives a complete reflection; still the other fly, having the same kind of multiple lenses reflecting multiple images upon his brain, he, perhaps, is used to "seeing double."

The jumping spider, just mentioned, is not alone vain of his appearance. He cultivates manners that are little short of Chesterfieldian. If a rival fly hunter jumps the fly claim he has just located there is no unseemly brawl about it. His little one forthwith goes about his business, or if rival pea similarly engaged. The latter, too, was oblivious to all but the demure presence of Miss Salticus. And she was so gratified that she never made a sign of warning to either of them.

Consequently, when at the most impressive stage of their respective posings the rivals bumped impetuously into each other, the provocation was too much for their goo- breeding. For a minute they fought fiercely, and then, as though suddenly recalling the presence of a lady spider, each backed off, waving his antennæ in perfect "Alphonse and Gaston" style, saying as plainly as in words:

"After you, sir."

"A thousand pardons, my dear sir."

And the lady spider actually had to go home without an escort.

Mr. Salticus is also a monument of chivalry. He has been observed to rescue maiden spiders in distress, escorting them to a place of safety and bringing them choice, fat flies to eat while they were shedding their skins—and all with the result familiar to romances of human life.

A Dazzling Fancy Waistcoat.

There is a brilliant little spider dandy handicapped with the awe-inspiring scientific name of Habrocestum Splendens, whose fancy waistcoat is his special pride. The upper part of his abdomen has all the hues of the rainbow, seeming really like a haberdasher's masterpiece in silk velvet with diamonds, rubies and emeralds for buttons.

Now you don't suppose that Mr. H. Splendens forgets that waistcoat for a single minute when in the presence of the opposite sex. Right you are. As he approaches her he gets up on his hind legs, throws out his chest and puts his thumbs in his armholes. Observing that she is nearly fainting over the joy the brilliant spectacle gives her, he teeters back and forward on the tips of his toes to make the buttons sparkle. Then, as though to fill her gentle bosom with despair, he turns his back briskly, only to turn about in a flash and begin a fitzeets of Cairo dance that knocks her out in one round.

When it comes to vanity in the way of housekeeping, Mrs. Moth can give lessons to her sex of the human family every hour in the day. From her earliest hours she is a luxurious creature, too, and wears silken underwear of her own spinning. She does her own mending in the most careful manner. As she grows, and her frock begins to feel tight, she cuts a slit in it and lets in a gusset or triangular gore of new material. A similar insertion is made in the other side, and then she reverses herself head for tail and makes corresponding alterations in the other end.

In the way of a change of colors for her wardrobe she gives her attention quite impartially to Winter and Summer garments hanging in the closets, or packed away in the chests where she makes her home.

Proud and Haughty Ants.

There is a species of ants who are so proud and puffed up with vanity that they disdain to do any of their own work. They have slaves—low-bred ants—who do everything for them, even bringing up their children. The only thing they do for themselves is to fight, and this takes up most of their time when they are not being fed and groomed and amused by their slaves.

These ants—the Polyergus Lucidus—the real nobility and gentry of the whole ant race, are most particular in the matter of their funeral rites. They have cemeteries in which they are laid away with much pomp. No slave ant ever is buried in this cemetery—Oh, horrors, no! When a slave ant dies his carcass is dragged off among the ragweeds and burdocks by some back yard fence.

No, never again berate your wife for her vanity. Let her primp. She can never equal the bugs in that department.

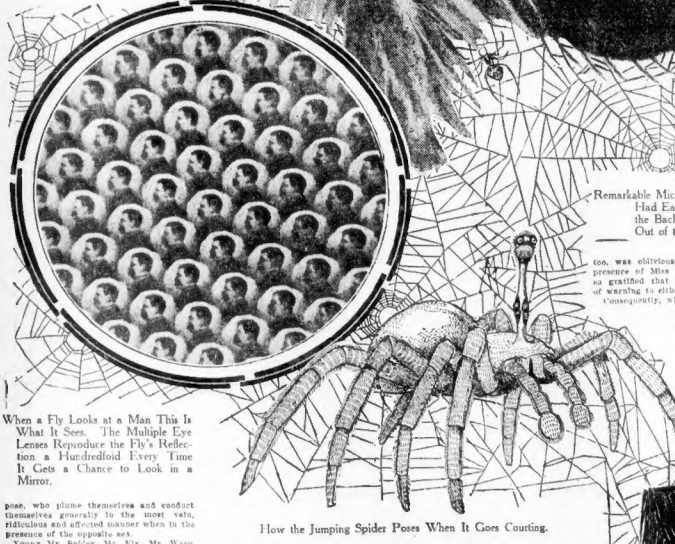

When a Fly Looks at a Man This Is What It Sees. The Multiple Eye Lenses Reproduce the Fly's Reflection a Hundredfold Every Time It Gets a Chance to Look in a Mirror.

How the Jumping Spider Poses When It Goes Courting.

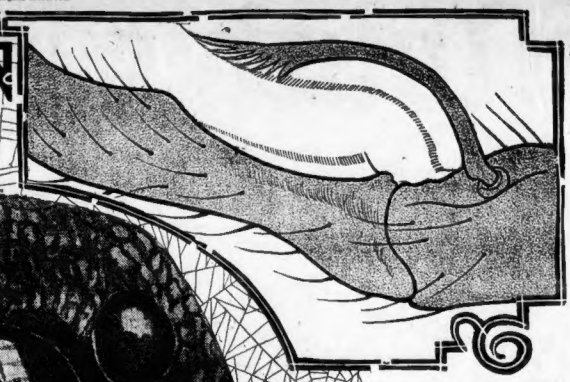

The Cute Little Brush and Comb Which Madame Wasp Carries on Her Front Legs.

Remarkable Micro-Photo, Enlarged 4,000 Times, of the Smiling Face of a Female Spider, Taken Just After She Had Eaten a Hearty Meal and Was Feeling Pleased and Happy. Note the Reflection of the Window, the Back of a Man's Head and the Church Steeple in the Four Large Eyes. The Spider Was Gazing Out of the Window When This Photograph Was Taken.

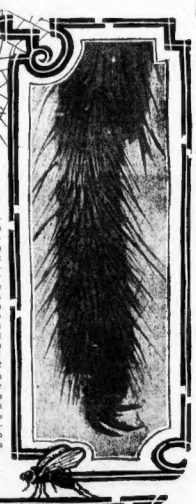

The Spider's Complete Manicure Set, with Which He Combs His Hair, Brushes His Feathers and Cleans His Teeth.

The Leg of a Common House Fly.

An Ant Washing and Combing Down a Friendly Beetle.

Copyright, 1903, by American-Journal-Examiner. Great Britain Rights Reserved.

The New Princess Gown

By Mrs. Osborn

Creator of Fashions for the Fashionable Women of America

THE Princess a Feature in the Autumn Modes.

More Fullness in Princess Skirts and More Grace in Their Outlines.

PHOTO BY MARCEAU

MRS. OSBORN.

A—An Ultra-Nice New Cut of Princess Gown, Showing the Latest Effects.
B—A Most-Modish Separate Wrap to Be Worn With a Princess Gown.

EVERY season there has been a demand for princess gowns, and every season there has been the same difficulty in finding a good model of one. These simple looking but most baffling gowns have appeared at intervals upon women who will have them at any cost, and in her heart every woman wants one. As things are this season every woman may have a princess, for at least a good model has been achieved and one which can be played upon in a variety of ways, so that the model may be made becoming to all.

Practically everything is princess, for the separate circular skirt with its bodice fitted along the waist line has a princess suggestion about it.

I would advise the home dressmaker to avoid this type of gown unless she can make it along the lines of the model shown on this page—the most alluring of all princess styles. The separate belt line around part of the skirt admits of a possibility of some home dressmaker achieving a success, but when one considers that the front piece in the skirt is one with that of the bodice the problem naturally takes on an entirely new aspect.

The charm of a princess gown lies in its perfect lines, its unwrinkled fit from bust to hip and the way in which the fulness of the skirt is worked in so that it does not appear to be an effort, and falls in just the right folds and with just the right fullness at the bottom of the skirt. There is nothing more difficult than the princess, and one must almost have all the underwear made with it cut to fit under such a gown.

Every woman who can have a princess will have one, and those who cannot afford this beautiful and expensive dress will find themselves equally smart in a circular skirt and well made bodice or coat.

The waist line must be slender and the only wrinkles upon it must be those of art, never those of accident.

As long as most of us can remember the bolero and its modifications have appeared with the princess. It is necessary to some figures and can be made very charming, but just because it is not novel in type women seek new methods of arranging the draperies upon the upper portion of the princess gown. What could be more effective, simple, charming and becoming than the arrangement of the material upon the bodice shown in Figure A? It is very tight, yet the material is so placed upon the lining that it appears to be loose. The bodice is molded to the figure, yet there is a fullness across the bust which makes it becoming to the thin as well as to the stout woman. The skirt springs out full below the belt line—for there is no suggestion, even, of a belt—so that here the very stout and very thin women score a triumph. This fullness conceals the ungraceful lines of too stout a woman and supplies breadth to a thin one.

A

B

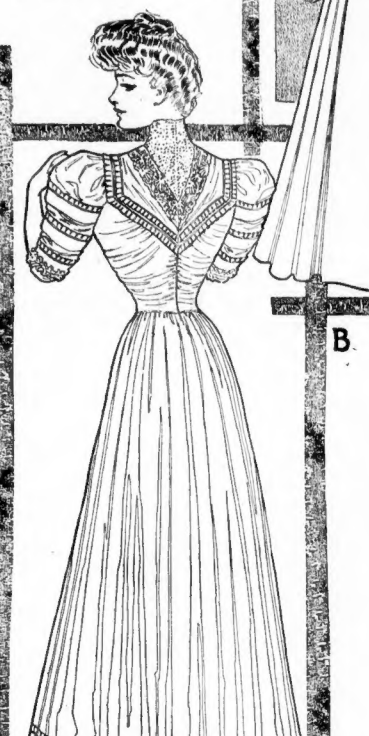

The model shown in Figure A is of chiffon cloth and both a back and front view are given so that one may see just how the gown is built.

The material of the bodice is gathered along the middle of the back and folded with a cord edge over the fastenings. It is drawn forward in narrow, graceful folds across the front of the figure, which is all one piece, with the deep, narrow apron effect that is let into the front of the skirt. This is so cunningly manipulated that it has no appearance of being let in the skirt. It is bordered by black embroidered passementerie upon chiffon, the band narrowing toward the upper seam. The front of the bodice crosses under one arm and fastens in the back, the line of crossing being covered by a fold in the material.

A pointed revers effect in the back continues around the front to below the bust something in surplice style. This is gathered twice on the shoulder and is edged with two folds, each finished with a narrow box pleating. The inner side of this, in the cut out neck, is bordered with the same sort of passementerie as appears on the skirt front. This crosses in tabs below the surplice effect and makes a quaint and very attractive finish above the closely drawn folds on the lower part of the bodice.

The neck is filled in by a shirred tucker of silk mull and above this is a stock and yoke of transparent lace.

The sleeves are small and, by reason of three loose folds of the material, each headed with a cord and quilling, have the effect of being in three portions. The upper part is caught up on the outer side of the arm, forming a puff and making the interval of sleeve below it puff a trifle. At the elbow a double quilling of lace is put on the edge of the bottom fold with a line of old gold in the center. This holds an interval of tucked mousseline, which is finished with another quilling of lace.

The Symphony of the Coat.

The skirt is an effective affair and is gathered under a cord which begins below the waist line on each side of the front and slants upward, completing itself at the waist line around the back. From this cord the skirt hangs in ample folds upon the floor in front and in a slight train in the back. It is made with a deep hem.

A suitable coat to wear with a princess gown is shown in figure B. This is long and cut into a sort of modified mandarin, with a fitted yoke in the back and seam in the centre, sloping simply outward to the bottom. The fronts of the coat are fitted to the shoulders under the narrow folds, which are stitched so as to give something of a bolero effect. These folds continue in the irregular line which lends the top of the coat where it is attached to the yoke. The coat fronts fasten over with large buttons, and there is a slanting line at the opening. No seams or stitchings are apparent, the rough edges of the cloth all being held under the satin lining.

One of the most distinctive features in the coat is the sleeve, which is quite different from any made on mandarin coats, and is shirred to the armhole and gathered to the fur cuff. A pleat across the front of the sleeve makes it full and loose back of the elbow, where a loop and knot of velvet are placed. The collar is of fur.

Josef Urban Osborn

A Fair Booth Free to Any Church

THE church people of America have done much for THE LADIES' HOME JOURNAL. The magazine is glad to do for them when it can. To any church which expects to hold a fair this fall or winter THE LADIES' HOME JOURNAL will send, without charge, a beautiful booth measuring eight feet square and eleven feet high. Accompanying it will be sent, also without charge, twenty large reproductions of some of the most famous pictures which have appeared in the magazine. The pictures should bring Twenty-Five Dollars easily, and on every new subscription and renewal for the magazine taken at the fair a liberal cash allowance will be made.

Almost four thousand churches took advantage of a similar offer made last fall. One church made over Two Hundred Dollars, another One Hundred and Eighty Dollars, and so on. All of them made money.

If you are interested in a church fair to be given this fall or winter write now. We shall give very one thousand of these booths this fall. "First come, first served."

The Curtis Publishing Company
E 79 Arch Street, Philadelphia

T. Hill Mansfield's
Capillaris
It Absolutely Cures All Scalp and Skin Diseases,
chronic cases of Eczema, Salt Rheum, &c.,&c., Falling Hair, Dandruff, Itching Scalp, Poisonous Stings and Bites, so its applications draw to surface and cure all humors. Infants and children are subject to Tetter alone, without advertising, has created an immense sale all over America, and hundreds of thousands of sufferers have been cured with from a half to one bottle.
All Druggists, 50 Cents.
T. Hill Mansfield, Agent, Glenridge, N. J.

PERFECT BATHING
Is only possible by using
Dr. Strong's "Health Bath" Powder
It imparts a velvety softness and delicious fragrance to the water, it gives a peculiarly refreshing and invigorating effect across the pores of the entire body, producing **Health and Beauty.** This is important. We want you to experience the pleasure and comfort of a full bath, and therefore, advise the use of Dr. Strong's "Health Bath" Powder in your open mouth (25 cents), your dealer can supply you. TRY IT AT ONCE.
We want honorable, energetic parties to act as agents for our toilet articles. Exceptional opportunity for a lucrative business. Write for terms. Address
Lyons & Alexander Co., Boston, Mass.

HAIR ON THE FACE NECK AND ARMS
Instantly Removed Without Injury to the Most Delicate Skin.
In accomplishing an incomplete mixture was accidentally spilled on the back of the hand, and on washing it off the hair was completely removed. In a second new discovery
"MODENE"
Apply for a few minutes and the hair disappears as if by magic. IT CANNOT FAIL. Reduces superfluous electricity. Used by empire of refinement, and recommended by all who have tried it. Modene sent by mail in safety mailing cases on receipt of $1.00 per bottle. Postage stamps taken. Address
MODENE MANUFACTURING CO., Dept. 317 Cleveland, O.

H&H Pneumatic Bust Forms
Gives superb style, beauty, grace, comfort, health and all natural development. Worn with or without corset; cool, cleanly, durable; fit any figure; impossible to tell from real flesh. Give support and grace to mothers; enthusiastically welcomed by women of style and fashion, by artists, sculptors and models. A revelation and a boon to the cultured who abhor "padding." Write for new photo-illustrated booklet with convincing testimonials. At all correct departments.
BENDERSON & BENDERSON, Dept. 138, Buffalo, N. Y.

FREE

GOLD WATCH AND RING FREE
An American Movement Watch with Solid Gold plated case, and a Solid Gold Ring, and a Solid Gold Watch, warranted for 25 years, also a Gold Filled Ring, set with a Sparkling Gem are given free to anyone for selling only 20 Jewelry Novelties, at 10c. each. Send your name and address and we will send the Jewelry, when sold send us the $2 and we will send you the Gold Watch and Ring at once.
EAGLE WATCH CO.,
Dept. 05. E. Boston, Mass.

WATER MOTOR, $4.
A genuine hydraulic motor for sharpening knives, scissors, shears and edged tools of every kind. For polishing silverware and metal. For running sewing machines, small dynamos, fans, etc. Also for washing, churning, etc. Attached instantly to any water faucet. Guaranteed for 5 years. Illustrated booklet free. Agents wanted. Liberal terms. Write for circulars.
WARD MOTOR CO.
DEPT. 4, PLATIRON BLDG., NEW YORK CITY.

SKINHEALTH Ointment. Large 25c. Boxes.
Infallible Germ Killer and Skin Healer. Marvellous remedy for dandruff, falling hair, all skin, scalp and blood humors. Guaranteed cure for eczema, tetter, itch, ringworm, dandruff, scrofula, eczema, all skin soreness. Recommended for PILES. Cleanly and effective. At all druggists. Samples Pinlo Hay Spec. Co., Newark, N. J.

Your Fortune Told Free
BY THE ZODIAC. Astrology reveals your life, your health, and your future. Send your name and date of birth of your life and a most interesting book on Astrology will be sent you free. Address, Astrology Co., 1 Nassau St., New York City. Astrology foretells events, our readings have helped people happy and full of hope and success. Address MAGAZINE OF MYSTERIES, 225 William St., N.Y. City.

20 PICTURES FOR 50c
You can easily make $5 a day selling our Mold reproductions of the world's greatest paintings. Send us 50c. and we will send, postpaid, 20 colored pictures, no two alike, which you sell at 10c. each. Keep 50c. for your trouble and send us $1.50. We will send you $5 more. Lady in Iowa made $27.15 in 3 days. Agent in Texas made $37.10 in 4 days. Don't delay. Send 50c. at once. If you don't sell any put your money back. Catalogue and picture catalogue free with first order. STANDARD ART CO., WILLIAMS & CO., 1200 Taylor St., CHICAGO.

Copyright, 1905, by American-Journal-Examiner. Great Britain Rights Reserved.

POWERFUL STRANGE FORCE.

To Do Away With the Mails, Telegraphy and Drugs

Would Be But Little More Startling Than the Marvelous Things Done by People Who Have Tried This Wonderful New System.

How Prominent Men and Women Use It to Influence the Minds of Others—Heal Themselves and Others of Chronic Diseases, Nervous Disorders and Habits as if by Magic—Any One Can Do It—Distance No Barrier—One Person's Control Over Another Now Fully Explained.

How Every Man, Woman and Child in the World Can Have "The Secrets of Magnetic Force, Health and Power" Absolutely Free.

Professor F. T. McIntyre, a well-to-do scientist of New York City, has created a sensation in the scientific world. Through delving down in the realms of Nature's mysteries he has discovered a delicate but powerful system that seems destined to revolutionize the theories of the most noted authorities on Mind Force. Some people look upon him as a man possessed of divine power, for he has told them how to influence people far and near and to heal themselves and others of their ills as if by magic. He tells them how to project their thoughts, develop a powerful mentality and build up the mechanism of the body and brain. Doctors and magnetists who have tested the workings of his new discovery admit that it surpasses anything in the history of psychic power.

In explaining the method to a reporter, Professor McIntyre said: "I am convinced that everybody can accomplish the things I have done if they understand the system. It would be a grand thing if every man, woman and child in this country learned the use of this wonderful system. There should be no more disease, immorality, drunkenness, poverty or failures in life. There is no reason why we should not be able to prevent murders and suicides, separations and insanity, for through the use of my discovery almost any phenomena seem possible. I have sent free illustrated pamphlets to people in many parts of the world, which explain the principles of my new discovery, and I find they can do the same wonderful things I have done, and for which some persons think I possess a special power. I have sent these printed pamphlets out without any charge whatever, as I am anxious to have every one try the wonders of this new discovery. The letters received from persons who tried it are the same. Many are loud in their exclamations of surprise, and say they never dreamed such things possible. Some offer me fine presents, but I refuse them. I am working for the uplifting of mankind and science. The kind letters received from grateful hearts more than pay for the interest I take. I will send a copy of my free book to every person who writes me without any charge whatever."

Professor McIntyre handed the interviewer a basketful of letters from people in many parts of the world. They were indeed startling. Mr. James Kulw, a prominent business man of Chicago, living at No. 5647 Halsted st., writes the following:

"I never dreamed such things possible. If I had only known of this sooner. This system has made a different man of me. I shall give up business and make more money through the use of this system than I can in my business. It has brought back my sight. I can see without glasses, and work without them, too. It has overcome my backwardness, and I can now handle my customers in fine shape. I did not know I was so full of the magnetism. I think your system wonderful."

Mr. Eugene Devenson, Baton Rouge, La., writes: "Having tried your system, I unhesitatingly pronounce it to be and to do all you claim for it."

Rev. E. G. King, pastor Christian Church, Upper Lake, Cal., writes: "I cannot recommend your system too highly, and am willing to answer any inquiries in regard to it."

Dr. H. A. Loundsburg, Wheatly, Ontario, Canada, writes: "I have thoroughly investigated the methods and inventions of Professor McIntyre, and can say that his system is scientific, and surpasses anything in the line of therapeutics that has come to my notice."

Fred S. Brett, Apartano 295, Guadalajara, Mexico, writes: "I have done wonderful things in influencing people with this system. Have had over 50 persons under my control, and compelled them to do startling things. I advise everybody to try it. This system is truly marvelous."

Professor McIntyre then presented the interviewer with a copy of his new and finely illustrated treatise, entitled, "The Secrets of Magnetic Force, Health and Power," which he intends to send absolutely free to every person who desires to investigate the powers of his new discovery. This is truly a generous act of this great scientist, and every person who reads this should take advantage of this offer. His name should go down in history as one of the greatest benefactors the human race has ever known. Send your name and address to this professor and ask for a copy of this wonderful free book. Your request will be kept confidential. If you wish it sent at once, write to Prof. F. T. McIntyre, Dept. 1032, No. 126 West Thirty-fourth street, New York City, N. Y.

You will be amazed at the workings of his truly wonderful discovery. It may open the way to success in life, enabling you to control and sway the minds of many, startle your friends far and near, and make a position in life for you. It is more than words can explain. Send to-day. A postal card will bring it.

WHEN IT WAS DARK.—THE TREMENDOUSLY POWERFUL NEW RELIGIOUS NOVEL.—By Guy Thorne.

Copyright, 1905, by G. P. Putnam's Sons.

SYNOPSIS OF PRECEDING CHAPTERS.

In the preceding chapters Basil Gortre, the young curate of St. Thomas's Church, in Walktown, England, has become conscious that Constantine Schuabe, a highly respected multi-millionaire, is the active enemy of Christ upon earth and is plotting against the Christian faith. In an awesome scene Gortre tells Schuabe that he is as Judas, and in reply is informed that the whole fabric of Christianity is about to be overthrown. Gortre falls sick after the interview. While Basil is preparing to accept a call to a curacy in London Schuabe summons to his apartments in the metropolis Robert Llwellyn, the greatest archaeologist of his time, who is heavily in debt to the millionaire. Schuabe holds out two alternatives—bankruptcy and exposure or the cancellation of all his debts and a present of £50,000 in return for a certain mysterious service which he has not yet mentioned.

"Then, in God's name, what do you ask?" demands Llwellyn, and then turns ashen gray as Schuabe whispers the answer.

Gortre bids farewell to Walktown and, with Mr. Byars, who is the vicar, and his daughter, Helena, to whom the young curate is engaged, takes a short vacation in France. Harold Spence, a journalist and old friend of Gortre, accompanies the party, and in Dieppe introduces them to Sir Robert Llwellyn, who has just been knighted. Sir Robert tells the vicar that stupendous discoveries are impending in Palestine. Gortre during the conversation is horrified by seeing on one of Llwellyn's papers the signature of Constantine Schuabe.

CHAPTER IX.—Inauguration.

IT was at Victoria Station that Basil Gortre, the young curate, said good-by to Helena Byars. Spence had been back again in London for a fortnight. Mr. Byars and his daughter were to go straight back to Manchester the same day, and Gortre was to take possession of his new quarters in Lincoln's Inn and enter on his duties at St. Mary's Church, in London, without delay.

It had been a pleasant holiday, they all agreed, as the train brought them up from Newhaven; how pleasant they had hardly realized till it was all over.

After the farewells had been said in the noisy station, and Basil's cab drove him rapidly toward his new home, he felt wonderfully ready and prepared for his new work.

The cab moved slowly up Chancery lane and then turned into the sudden quiet of Lincoln's Inn. He knocked at the "oak," or outside door of the chambers, which was shut, and waited for a response.

In a minute he heard footsteps. The inner door was opened and he saw a tall, thin man, bearded and brown, peering at him through spectacles.

"Ah! Gortre, I suppose," said the other. "We were expecting you. I'm Hands, you know, home for another month yet. Give me those bags. Come in, come in."

He followed the big, stooping fellow with a sense of well-being at the cheery Bohemianism of his greeting.

As he spoke there came a noise of vigorous splashing from behind one of the closed doors, and Spence's voice bellowed out a greeting.

"Here, Basil," Spence called out, "I've got a note for you from Father Ripon. I forgot to give it to you. He sent it down by a special messenger this morning. Here it is."

Father Ripon was the vicar of St. Mary's, Gortre's new chief.

He took the note and opened it, reading as follows:

"The Church House, St. Mary's, Bloomsbury.

"Dear Mr. Gortre—Friend Spence says that you will arrive in London this afternoon. I don't believe in wasting time, and I want a good long talk with you before you begin your work with us. To-night I am due at Bethnal Green to give a lecture. I shall be driving home about 10 and I'll call at Lincoln's Inn on my way. If this will not be too late for you, we can then talk matters over. Sincerely yours in Christ, "ARTHUR RIPON."

Basil passed the note to Spence.

"That'll be all right," he said. "I shall be at work, and Hands will be in his own room. What a man Ripon is! He's just the incarnation of breezy energy. Brusque, unconventional as Dr. Parker himself, but one of the sincerest Christians and best men I ever met or ever shall meet. He signs his note like that because he means it. He lives more or less on porridge—when he remembers to eat at all—and his only extravagance is hansom cabs, so that he can cram more work into the day."

At 7 o'clock they all went out together—Spence to his adjacent office in Fleet street, the other two to dine quietly at the University Club.

They dined quietly and simply at the big warm club in Piccadilly. Hands did most of the talking and Gortre was content to listen to the pleasant monotony of the low, level voice and to fall under the man's peculiar spell or charm—a charm that he always exercised upon another artistic temperament.

It was half-past 9 when they got back to the chambers again. Hands went at once to his own room to work and Basil sat down in front of a red, glowing fire, gazing into the hot caverns, lost in reverie. It was as though he had taken some opiate and there was nothing better in life than to sit thus and dream in the warm silence of the firelit room.

A few minutes after 10 he was suddenly called out of the clouds by a furious knocking at the door of the chambers.

He went to open the door, and Father Ripon, his new vicar, came in like a whirlwind. His voluminous black cloak brought cold air in its folds; his breezy, genial personality was so actual a fact, struck such a strident, material note, that dreams and reverie fled before it.

Gortre turned up the gas jets and flooded the room with light.

Father Ripon was a tall, well-made man, too active to be portly, but with hints of a tendency toward plumpness, which was never allowed to ripen. His iron-gray hair was cropped close to his large, well-shaped head. The shrewd, merry eyes, of a rare red-hazel color, were shaded by heavy gray brows, which gave them a singular directness and penetration. He said:

"Our congregation is one quite peculiar to the church. You'll realize that when you get among them. I don't suppose in the whole of London there is a more difficult class of people to reach than our own. In the first place, it's a young congregation, speaking generally.

"When we do get hold of them, the very monotony of their lives makes religion a more valuable thing to them. But the temptations of this class are terribly strong, living alone in lodgings as they do. The cheap music hall and bar attract them; dissipation forms their society.

"Then much of our work lies among women who seem irretrievably lost, and, I fear, very often are so. The Bloomsbury district is honeycombed with well-conducted dens of impurity. The women of a certain class have fixed upon the parish as their home. I mean the fairly prosperous, utterly vicious, lazy women. You will meet with horrors of vice, a marvellous and stony indifference, in the course of your work. To reach some of those well-dressed, well-fed, well-housed girls, to show them the spiritual and even the economic and material end of their lives, requires almost superhuman powers."

Gortre had listened with deep attention to Father Ripon's earnest words. He began to realize more clearly the difficulties of his new life. And yet the obstacles did not daunt him. They seemed rather a trumpet note for battle. Ripon's enthusiasm was contagious; he felt the exhilaration of the tried soldier at a coming contest.

He turned, said good night with sudden abruptness, as if he had been lingering too long and was displeased with himself, and hurried away. It was his usual manner of farewell.

"He went noiselessly out of the room still with the strange flickering smile of prescience and fate upon his evil face."

CHAPTER X.—The Resurrection Sermon.

SIR MICHAEL MANICHOE was the great help and standby of St. Mary's. His father had been a wealthy banker in Rome, and a Jew. The son, who had enormously increased his inherited wealth, was an early convert to Christianity during his Oxford days in England. He was the Conservative member for a division in Lincolnshire, where his great country house was situated, and had become a pillar of the Church and State in England. In the House of Commons he presented the somewhat curious spectacle of a Jew by birth leading the moderate "Catholic" party. He was the great antagonist of Constantine Schuabe, and with equal wealth and position, though Schuabe was by far the more brilliant of the two men, he devoted all his energies to the opposition of the secular and agnostic influences of his political rival.

Gortre had been introduced to Sir Michael during the week, and he knew the great man purposed attending to hear his first sermon at St. Mary's on the Sunday evening.

He prepared his discourse with extreme care. A natural wish to make a good impression animated him.

* * * * *

The pulpit was high above the heads of the people, much higher than is usual—a box of stone set in the great arch of the chancel.

For a moment the preacher paused and sent a keen glance over the congregation below. He saw Sir Michael Manichoe, dark, aquiline, Semitic, sitting in his front pew. A few seats behind him, with a sudden throb of surprise, but nothing else, the calm and evil beauty of Constantine Schuabe's face looked up at him.

The strangeness of the appearance and the shock of it had at that moment no menace or intimidation for him. Standing there to deliver God's message, in God's house, his enemy seemed to have no power to throw his brain into its old fear and tumult.

Another face, unknown to him, arrested his attention.

The sexes were not separated for worship in St. Mary's. In the same seat where Schuabe sat was a woman, dark, handsome, expensively dressed.

She also was Jewish in appearance, though it was obvious that there was no connection between her and the millionaire. Her face, as the young clergyman's eyes rested on it for a second, seemed to be curiously familiar, as if he saw it every day of his life, but it nevertheless struck no personal note.

Gortre began to speak, taking for his text part of a verse from the Epistle of St. Paul to the Romans—"Declared to be the Son of God, with power, according to the spirit of holiness, by the resurrection of the dead."

"In this world of to-day," he began calmly, and with a certain deliberation and precision in his utterance, "what men in general are hungering after is a positive assurance of actual spiritual agency in the world. They crave for something to hold by which is outside themselves, and which cannot have grown out of the inner persuasions of men. They cannot understand people who tell them that, whether the events of the Gospels actually passed upon earth or not, they may fashion their own dispositions all the same, on the supposition that these events occurred. If I can to-night show that any appearance of the Risen Lord is attended in the same way as are certain facts commonly accepted as history, I shall have accomplished as much as I can hope."

Then, very carefully, Gortre went through the scientific and historical evidences for the truth of the Resurrection. Gradually, as he marshalled his proofs and brought forth one after the other he began, by a sort of unconscious hypnotism of the eye, to make the seat where Schuabe and the strange woman sat his objective.

As he began to bring his arguments to a close he was conscious that the people were with him. He could feel the brains around him thinking in unison; it was almost as if he heard the thoughts of the congregation. The dark, handsome woman stared straight up at him. Trouble was in her eyes, an awakened consciousness, and Gortre knew that the truth was dropping steadily into her mind, and that conviction was unwelcome and alarming.

He finished all his argument, the last of his proofs. There was a hushed silence in the church.

It was over. Father Ripon had pronounced the blessing, the great organ was thundering out the requiem of another Sunday, and Sir Michael was shaking hands warmly with Basil in the vestry.

Gortre was tired and shaken by the long, nervous strain, but the evident pleasure of Father Ripon and Sir Michael, the knowledge that he had acquitted himself well, was comforting and sustaining.

CHAPTER XI.—"Neither Do I Condemn Thee."

AUTUMN came to London, a warm, lingering season. There was a hint of the South in the atmosphere of town. All business moved with languor; there was more enjoyment in life as people went and came through the streets under so ripe and genial a sun.

Gortre had settled down to steady, regular work. At no time before had a routine been so pleasant to him. His days were full of work, which, hard as it was, came to him with far more appeal than his duties at Walktown. Nothing ever stagnated here, at the very hub and centre of things.

Since the evening of his first sermon he had never seen Schuabe again. Nevertheless, one thing often reminded him of that night. The dark, Jewish looking lady he had seen sitting in the same pew with Schuabe often came to church on Sunday nights when he was preaching. The bold and insolently beautiful face looked up at him with steady interest. The fierce regard had something passionate and yet wistful in it.

Sometimes Basil found himself preaching almost directly to the face and soul of the unknown woman. There was an understanding between them. He knew it; he felt it most certainly.

He often wondered who the woman was—if he should ever know her.

Something told him that she wanted help. Something assured him that he should some day give it to her.

And beyond this there was an unexplained conviction within him that the stranger was in some way concerned and bound up in the part he was to play in life.

Then came this curious episode.

Stokes, one of Gortre's fellow curates, came to supper one night in Lincoln's Inn. Spence was there also, as it was one of his free nights.

"Will you smoke, Stokes?" Spence said.

"Thank you, I'll have a cigarette," the young man replied. "I can't stand cigars, and I've left my pipe at the Clergy House."

Till 11 o'clock Stokes played to them—Chopin's wild music of melancholy and fire—and as the hour struck he went home.

Basil had not been smoking during the evening. He had been too intent upon the nocturnes, and now he felt a want of tobacco. One of the packets of cigarettes lay by him on the table. He pulled up the flaps and took one. Without thinking what he was doing he drew a little photograph, highly finished and very clear, from the tiny cardboard case.

He glanced at it casually.

The thing was one of those pictures of burlesque actresses which are given away with this kind of tobacco. A tall girl with short skirts and a large picture hat was shown in a coquettish attitude that was meant to be full of invitation.

Basil looked at it steadily with a curious expression on his face. Then he took a large reading-glass from the table and examined it again, magnifying it to many times its original size.

He scrutinized it with great care. It was the portrait of the strange girl who came to St. Mary's.

Spence took the thing. "How very queer," he said, "to find your unknown like this. Gertrude Hunt? Why, she is a well-known musical comedy girl, sings and dances at the Regent, you know. There are all the usual stories about the lady, but possibly they are all lies. I'm sure I don't know. I've chucked that sort of society long ago. Are you sure it's the same person?"

"Oh, quite sure! Of course, this shows the girl in a different dress and so on, but it's she without a doubt. I am glad she comes to church. It is not what one expects from what one hears of that class of woman, and it is not what one generally finds in the parish."

He sighed, thinking of the many chilling experiences of the last few months in the vice-haunted streets and squares of Bloomsbury.

Basil tore up the vulgar little photograph and forgot that aspect of the dancer.

There was a sudden furious knocking on the outer door of the chambers, and he went to open it.

CHAPTER XII.—Power of Good and Evil.

GORTRE felt certain that his vicar stood without. His knocking was full of militant Christianity.

"Ah," said the vicar, "I bring you news of a famous opportunity. If you go to work in the right way you may win a soul. It's a poor demi-mondaine creature, a dancer at the theatres. She came to me in her brougham, her furs, and finery, and had a chat in my study. I gave her tea and a cigarette—you know I always keep some cigarettes for the choir-men or teachers when they call. All these women smoke. It's a great thing to treat these people with understanding and knowledge, Gortre. Don't 'come the priest' over them, as a coster said to me last week. When they realize that one is a man, then they are fifty times more willing to allow the other and more important thing.

"Well, this poor girl told me all about it, the same very sordid story one is always hearing. She is a favorite burlesque actress, and she lives very expensively in those gorgeous new flats—Bloomsbury Court. Some wealthy scoundrel pays for it all. A man 'in a very high position,' as she said with a pathetic little touch of pride which made me want to weep.

"This poor woman has been coming regularly to church on Sundays. The first time was when you preached your capital sermon on the Resurrection. Now, she is dying of a slow complaint. She will live a year or two, the doctors think, and that is all. It does not prevent her from living her ordinary life, but it will strike her down suddenly some day.

"She has expressed a wish to see you to talk things over with you. She thinks you can help her. Go to her and save her. We must."

He handed Gortre a visiting-card, on which he saw the name of Gertrude Hunt with a curious lack of surprise.

"Well, I must be off," said Father Ripon. "Go and see this poor woman to-morrow evening. She tells me she isn't acting for a week or two—rehearsing some new play."

He was gone in a clattering rush.

* * *

The next evening a maid showed Gortre into the hall of the flat of Bloomsbury Court Mansions, eyeing him curiously as she did so.

Gertrude Hunt lay back in a low arm chair. She was dressed in a long, dull red teagown of cashmere, with a broad white band round the neck opening of white Indian needlework, embroidered with dark green leaves.

Gortre sat down at her invitation, and they fell into a desultory conversation. He waited for her to open on the real subjects that had brought him there.

He watched the tired, handsome face. Coarse it certainly was, in expression rather than feature, but that very coarseness gave it power. This woman, who lived the life of a doll, had character. One saw that. Perhaps, he thought, as he looked at her, that the very eagerness and greed for pleasure marked in her face, the passionate determination to tear the heart and core out of life, might still be directed to purer and nobler ends.

Then she began to talk to him quite frankly, and with no disguise or slurring over the facts of her life.

"I'm sick and tired of it all, Mr. Gortre," she said bitterly. "You can't know what it means a bit—lucky for you. Imagine spending all your life in a room painted bright yellow, eating nothing but chocolate creams, with a band playing comic songs for ever and ever. And even then you wont get it."

Basil shuddered.

"That's how it was at first," she continued. "I knew there was something more than this in life, though. I could read it in people's faces. So I came to the service at your church one Sunday evening. I'd never made fun of religion and all that at any time. I simply couldn't believe it, that was all. Then I heard you preach on the Resurrection. I heard all the proofs for the first time. Of course, I could see there wasn't any doubt about the matter at all. Then, curiously, directly I began to believe in it, I began to hate the way I was going on, so I went to Father Ripon, who was very nice, and he said you'd call."

"I quite understand you, Miss Hunt," said Gortre. "That's the beauty of faith. When once you believe, then you've got to change. You believe, at any rate. And now what are you going to do? I'm here to help you in every possible way. I want to hear your views, just as you have thought them out."

"I like that," she said. "That's practical and sensible. I've never cared very much for sentimental ways of looking at things. You know I can't live very long. I've got enough to live quietly on for some years, put away in a bank, money I've made acting. I haven't spent a penny of my salary for years—I've made the men pay for everything. I shall go quietly away to the sou-try and be alone with my thoughts, close to a little quiet church. You'll find a place for me, wont you? That's what I want to do. But there's something in the way, and a big something, too."

"I'm here to help that," said Basil.

"It's Bob," she answered. "The man that keeps me. I'm afraid of him. He's been away for months, out of England, but he's coming back at once. To-morrow as likely as not, he couldn't say to a day. I had a letter from Brindisi last week. He's been to Palestine, via Alexandria."

A quick premonition took hold of the young man.

"Who is he?" he asked.

She took a photograph from the mantelshelf and gave it to him. It was one of the Stereoscopic Company's series of "celebrities." Under the portrait was printed—"Sir Robert Llwellyn."

Gortre started violently.

"I know him," he said thickly. "I felt when I met him—What does it all mean?"

He dropped his head into his hands, filled with the old nameless, unreasoning fear.

She looked steadily at him, wondering at his manner.

There was a tense silence for a time.

In the silence suddenly they heard a sound, clear and distinct. A key was being inserted into the door of the flat.

They waited breathlessly. Gertrude Hunt grew very white. Without any words from her, Basil knew whose fingers were even now upon the handle of the door.

Llwellyn entered. His huge form was dressed in a light gray suit and he carried a straw hat in his hand. His face was burned a deep brown.

He stopped suddenly as he saw Gortre and an ugly look flashed out on the sensual, intellectual face. Some swift intuition seemed to give him the key of the situation or something near it.

"The curate of Dieppe!" he said in a cold, mirthless voice. "And what, Mr. Gortre, may I ask, are you doing here?"

"Miss Hunt has asked me to come and see her," answered Basil.

"Consoling yourself with the Church, Gertie, while your proprietor is away?" Llwellyn said with a sneer.

Then his manner changed suddenly.

He turned to Gortre. "Now, then, my man," he snarled, "get out of this place at once. You may not know that I pay the rent and other expenses of this establishment. It is mine. I know all about you. Your reputation has reached me from sources you have little idea of. And I saw you at Dieppe. I don't propose to resume our acquaintance in London; kindly go at once."

"Miss Hunt wants me to stay, sir," he answered quietly, "and so I'm going to stay. But perhaps you had better be given an explanation at once. Miss Hunt is going to leave you to-morrow. She will never see you again."

"And may I ask," the big man answered, "why you have interfered in my private affairs and why you think—for she is going to do nothing of the sort—Miss Hunt is going from here?"

"Simply because the Holy Spirit wills it so," said the clergyman.

Llwellyn looked steadily at him and then at the woman.

Something he saw in their faces told him the truth.

He laughed shortly. "Let me tell you," he said in a voice which quivered with ugly passion, "that in a short time all meddling priests will lose their power over the minds of others forever. Your Christ, your God, the pale dreamer of the East, shall be revealed to you and all men at last!"

Gortre answered him:

"You lie and you known you lie; and by the powers given to me I'll tell you so from God Himself. Christ is risen. And as the day follows the night so the Spirit of God remains upon the earth God once visited, and works upon the hearts of men."

"Are you going?" said Llwellyn, stepping towards Gortre.

"No," the young man answered in sharp, angry tones. "It's you that are going, Sir Robert. You know as well as I do that I can do exactly as I like with you if it comes to force. And really I am not at all disinclined to do so, despite my parson's coat. Then you will have your remedy, you know. The newly made knight fighting a clergyman under such very curious circumstances! If this thing is to become open talk, then let us have it so. You can do me no harm. I came here at my vicar's request and Miss Hunt's. You know best if you can stand a scandal of this kind in your position. Now, I'm going to use my last argument. Are you going at once or shall I knock you down and kick you out?"

He measured the man scientifically with his eyes, judging his distance, alert to strike.

But Llwellyn made no further movement of aggression and uttered no word of menace. He did not seem in the least afraid of Gortre nor in any way intimidated by him. Indeed, he laughed, a laugh which was very hollow, mirthless, and cold.

"Ah, my boy," he said, "I have a worse harm to work you than you can dream of yet. You will remember me some day. You can't frighten me now. I will go. I want no scandal. Good-by, Gertrude. You also will remember and regret some day. Good-by."

He went noiselessly out of the room, still with the strange flickering smile of prescience and fate upon his evil face.

When he had gone, Gertrude fell into a passion of weeping. The strain had been too great. Basil comforted her as well as he could, and before he went promised to see Father Ripon that night and make arrangements that she should quietly disappear the next day to some distant undiscoverable haven.

Then he also went out into the night, through the silent squares of sleeping houses towards the Clergy House of St. Mary's. Once more his nerves were unstrung and the old fears and the sense of waiting—Damocles-like for some blow to fall—poured over him.

* * * * *

Sir Robert walked swiftly to Oxford street, where he found a cab. He ordered the man to drive him to the Sheridan Club.

He had sent a page early on his arrival to find out if Mr. Constantine Schuabe was in the club.

He was standing at the desk in the middle of the room, when the swing-doors were pushed open and Schuabe entered. He was in evening dress and carried a light overcoat on his arm.

"Come down to the hotel," said Schuabe; "we can't possibly say anything here; every room is full."

Schuabe and Llwellyn walked to the Cecil, no great distance, saying little by the way, and presently they were in the millionaire's great room, with its spacious view over the river.

The two men sat down in the centre of the room on light chairs, with a small Turkish table and cool drinks between them.

"You've had all my letters, my last from Jaffa?" asked Sir Robert.

"Yes, all of them," said Schuabe; "each one was carefully destroyed after I had read it and memorized its contents. Let me say now that you have done your work with extraordinary brilliance. It has been an intellectual pleasure of a high order to follow your proceedings and know your plans. There is not another man in the world who could do what you have done. Everything seems guarded against, all is secure."

"You are right, Schuabe," said Llewellyn, in a matter-of-fact voice. "You bade me make a certain thing possible. You paid me proportionately to the terrible risks and for my unrivalled knowledge. Well, you and I as going to shake the whole world as no two men have ever done, and what will be the end?"

"The end!" cried Schuabe, in a high, strained, unnatural voice. "Who shall say? What man can know? Forevermore the gigantic fable of the Cross and the Man God will be overthrown. The temples of the world will fall into the abomination of desolation, and you and I, latter-day bringers of light—Lucifers!—will kill the pale Nazarene more surely than the Sanhedrists and soldiers of the past."

There was a thin madness in his voice. The great figure of the savant shifted uneasily in its chair.

"That fellow Gortre, that abominable young priest, has been getting in my way to-night," he said with a savage curse. "I found him with Gertrude Hunt, the woman I've spent thousands on! The priests have got her; she's going to 'lead a new life.' She has 'found Christ!'"

Schuabe smiled horribly, a cunning smile of unutterable malice.

"He has crossed my path also," he said; "in some way, by a series of coincidences, he has become slightly involved in our lives. Leave the matter to me. So small a thing as the fanaticism of one obscure youth is nothing to trouble us. I will see to his future. But he shall live to know what is coming to the world. Then—it is easy enough. He thwarted me one night also."

They were silent for a minute or two. Sir Robert lifted a long glass to his lips. His hand shook with passion, and the ice in the liquid clinked and tinkled.

"Everything is now ready," he said at last, glancing at Schuabe. "Every detail Ionides knows what he has to do when he receives the signal. He is a mere tool, and knows and cares nothing of what will happen. He is to direct the excavators in certain directions, that is all. It will be three months, so I calculate, after we have set the machinery in motion, before the blow will fall. It rests with you now to begin."

"The sign shall go at once," said Schuabe. His eyes glittered, his mouth worked with emotion.

"It is a letter with a single sign on it."

"What is the sign?"

"A drawing of a broken cross."

"Before the day dawns we will send the broken cross to Jerusalem."

To Be Continued Next Sunday.

Agony of Asthma

Thousands of Sufferers are Gasping! Choking! Strangling! Fighting for the Breath of Life!

You have some relative or friend who is suffering the torments of Asthma, Hay Fever or Catarrh—will you not tell them of Cinarsium, the wonderful cure for diseases of the breathing organs? Tell them Cinarsium is Free! Tell them how it gives quick relief and that it cures to stay cured. Think how they suffer because they do not know about Cinarsium! Call their attention to this advertisement. Let them know they can get a vial of Cinarsium absolutely free. Have them read the free book that tells all about Prof. Hafner's discovery of Cinarsium after five years of laboratory experiment. Explain that Asthma is a disease of the nerve-centers and that it is utterly useless to try to cure it by inhaling smoke or vapor! Every full sized bottle of the remedy wrapped in

A THOUSAND DOLLAR GUARANTEE!

Did you ever before hear of a remedy guaranteed like that? NO!

If you or any of your friends want a free sample vial of Cinarsium and free book, write at once.

Cinarsium Co., 1034 Bank St., Cleveland, O.

$500.00 REWARD FOR A CASE OF BLOOD POISON OR RHEUMATISM that Sterling's Royal Remedy will not cure. 50,000 cures in past 35 years is the record. No matter what stage the disease has reached, this wonderful specific drives the poison from the system never to return. Don't ruin yourself with poisons, but write today for our handsome illustrated book and full details sent FREE to any address on request. SALUS. THE JOHN STERLING ROYAL REMEDY CO. (Estab. 1870) 611 Sterling Bldg., Kansas City, Mo.

I Can Cure THE MORPHINE

habit by mail without any suffering. I cured myself after all others failed. Write for my circular. It contains addresses of many people cured by me, as well as my own experience. I will prove my claim to your confidence before asking you to take my treatment. W. J. CARNEY, 587 Lebanon Street, MELROSE, MASS.

EPILEPTIC FITS CURED

If you suffer from Fits, Falling, Fainting Sickness, or have children that do so, my New Discovery will cure them; and all you are asked to do is to send for my Free Treatment, and try it. Thousands cured where everything else has failed. Please give age and full address. DR. W. H. MAY, 94 Pine Street, N. Y.

FORTUNE TOLD FREE

Clairvoyant, Medium, Astrologer. I tell more than all others and it comes true. Try me and see. Send 10c and birth date. Dr. Best. G Drawer 565 Chicago.

YOUR FORTUNE TOLD FREE Send 2c. stamp and birth date and I will send you a pen picture of your life from birth to death. Madame Toga, Dept. 35 Fairfield, Conn.

SAVE ON MAGAZINES

Taking advantage of certain trade conditions we are able to offer subscriptions to the various magazines at the specially low prices detailed below.

The best of all is the

Cosmopolitan,

the beautiful November number of which has just been published. At its regular price of $1.00 a year and 10 cents a copy, it is always a bargain. To those who desire other magazines as well we offer these unprecedented values: One year's subscription to

Cosmopolitan and Success	Regular Price, $2.00.	Our Price, $1.50.
Cosmopolitan and Woman's Home Companion (or Harper's Bazaar)	Regular Price, $2.00.	Our Price, $1.50.
Cosmopolitan and Woman's Home Companion (or Harper's Bazaar) and Success	Regular Price, $3.00.	Our Price, $2.00.

HERE'S A BARGAIN—SAVE HALF!

Cosmopolitan and Woman's Home Companion and Review of Reviews	Regular Price, $5.00.	Our Price, $2.50.

IMPORTANT—These magazines may be sent to separate addresses or to one address—just as you wish. They may be either renewals or new subscriptions. Write plainly the amount enclosed, the magazines desired and the address or addresses to which you wish them sent. Agents wanted—liberal commissions allowed. Send your letter to

COSMOPOLITAN MAGAZINE, 1789 Broadway, New York City

Brooks' Sure Cure FOR RUPTURE

Brooks' Appliance. New discovery. Wonderful. No obnoxious springs or pads. Automatic Air Cushions. Binds and draws the broken parts together as you would a broken limb. No salves. No lymphol. No lies. Durable, cheap. Pat. Sept. 10, '01. SENT ON TRIAL. CATALOGUE FREE. BROOKS APPLIANCE CO., Box 821, MARSHALL, MICH.

YOUR FORTUNE TOLD FREE

Send two-cent stamp with birth date and I will send you a pen-picture of your life from the cradle to the grave. All matters of business, love, marriage and health, plainly told by the greatest Astrologer living. Patrons astonished and satisfied. PROF. LEO. ..., Dept. 17, Bridgeport, Conn.

Copyright, 1908, by American-Journal-Examiner. Great Britain Rights Reserved.

MARKED FOR DEATH!

How *Night and Day Members of the Murderous Mafia Pursue Father Cerutti to Kill Him Because He Protects His Flock and Has Sent Some of them to Jail.*

Father Cerutti and Joseph Ceupa Photographed on the Porch of the Priest's House.

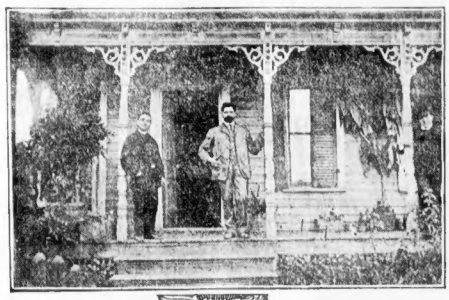

A GENTLE old priest, lovingly doing his appointed work among his flock in a little township in the heart of Pennsylvania, is fighting a silent battle for his life against the dread power of the Mafia.

He is Father Antonio Cerutti, once of Florence. The scene of the grim, silent battle between the priest and his little knot of devoted followers and the most vengeful secret society of robbers and assassins in the world is Carbondale, one of the line of ordinarily peaceful, workday little townships that lie along the Lackawanna Valley.

Practically unaided by the police, Father Cerutti has for ten months, by day and night, sustained only by the sense of an exalted purpose, battled with the forces of the Mafia, meeting craft and cunning with the tact and acumen of a high intelligence. And in every hour of these ten months, from the night that he effected the capture of the ruffian and bully, a local agent of the Mafia's Head Centre in New York, who had demanded money on pain of death, his life has hung by a single hair.

He knows that the fiat of the Mafia, immovable and unalterable as the stars, that he shall first be marked with the sign of the cross and must then die, has gone forth; he realizes that, save for the devotion of one stalwart, brave man, Joseph Ceupa, he stands alone.

"And yet, sir," he says, with a smile, radiating a quaint humor, "I am by the Providence of God alive, my face is unmarked by the cross, and I am unharmed."

He knows that Joseph Ceupa, master of all the secrets of the Mafia, matching cunning against cunning and device against device, stands as a bulwark between him and the stiletto of his enemies, and that did Joseph fall he would be left defenceless.

Helpless Against Mafia Wiles.

"For you see, the men of the Protective Society of St. Joseph, every one of whom would shed the last drop of blood in my defence," says Father Antonio, "are helpless in machinations against the assassins whom the Mafia sent down here to rob and tyrannize my people. They are simple, honest fellows, who came from the farms and the seashore, and and who, working in the coal mines or on the railroads, have no thought save to earn bread for their little ones."

The story of this drama, watched with a feverish intensity of interest by the people of every town along the valley, really begins in the November of last year, when there floated through the little colony fearsome whispers of the appearance of five olive-skinned men with black hair, fierce black eyes, and the earrings that mark the professional Italian cut-throat, who, visiting the houses of the laborers at night, had demanded money, and in doing so, suggestively fingered a stiletto. When they vanished after one night's work the colony was $200 the poorer.

The thirteen hundred people comprising Father Cerutti's flock in his Church of Mount Carmel are divided into two sections. Of these the minority of 200 come from the province of Reggio, which has given many sons to the Mafia. The majority of the remainder come from the County of Catanzaro, in Calabria.

Father Cerutti heard of the raid and discovered that the money had been taken from the people of the Reggio district.

All these people questioned by him swore with feverish enthusiasm that they had paid money voluntarily for the benefit of their fellow townsmen lying ill in the hospitals of New York.

Father Cerutti looked among his flock, found the man he wanted in Ceupa, took him into consultation, and waited for the next sign of the Mafia. He knew that the thriving, industrious little colony had been marked by the organization for constant robbery and spoliation.

Men Robbed, Women Insulted.

He had not long to wait. On a December night agents of the Mafia swooped down upon Carbondale and a little group of surrounding villages. And with the rising of the morning sun came a tale of horror to appall the bravest heart; a tale of men and women held up at the point of the revolver and forced to give up all that they held; of homes invaded; the husbands, brothers, fathers tumbled into the street by the burly, black-browed ruffians of the Mafia; of wives and sisters subjected to insult and indignity.

To the local police presently floated rumors of the foray. With bulldog directness they made the usual effort at investigation, only to find their way blocked by the stone wall of a trembling, frightened denial on the part of the victims.

Then it was that Father Cerutti, in earnest of a resolution he had taken, called a dozen of the men of his congregation together and laid the foundation of the organization of defense, to be known as the Protective Society of St. Joseph.

"My sons," said the priest, "the time has come when we must arise for the defence of our homes against the enemies of the honest men of our race. To appeal to the Anglo-Saxon police is, you see, useless. They are honest and willing, but they can do nothing with our people against the Mafia. The detection and punishment of our criminals must be with us. We must meet Italian cunning with Italian cunning."

And there and then the Protective Society was formed, each man present registering a solemn oath to give up his life if need be in the detection of the criminals and the protection of the homes of his fellow countrymen.

By tacit consent it was Joseph Ceupa, the soldier, who organized the forces.

With Their Own Weapons.

The Mafia in New York heard, and issued the first challenge. Twenty agents, supplied with money, went to Carbondale, and, with the aid of a padrone, got work in the mines or on the railroad, and began the battle. Ceupa was already in command of their names and identities.

Frank Martino, holding up a pallid, trembling boy at the point of a revolver in the darkness of Fairview street, felt the pistol dashed from his grasp, and wheeled round to see

Father Antonio Cerutti, the Priest Who Is Fighting the Mafia, and Whose Footsteps They Dog Night and Day, Vowing to Knife Him.

Father Cerutti's Church, of Mount Carmel, at Carbondale, Pa., Where the Murderous Mafia Have Met the Most Determined Resistance in the History of That Dread Society.

the little figure of the priest confronting him, and in the next moment Father Cerutti had seized him. Ceupa and four other shadowy figures came seemingly out of space, and Martino lay bound and gagged on the ground. Speedy was his fate; within a week he was on his way to the State Penitentiary, there to serve four years and nine months of imprisonment with hard labor.

Came one night a Mafia agent to a house from which the father of the family was absent. And even as he hammered fiercely at the door a shot rang out from a clump of trees by the roadside. He fell, desperately wounded, to be carried away by mysterious hands.

The battle had begun in earnest, with the first two blows to the credit of the vigilance men.

"Wait and see" was the word sent down to Carbondale by the head centres of the Mafia in response to a wild appeal for further instructions from the local agent.

Santo Criscaro, who in nine years of activity as a professional agent of the Mafia had never even been under suspicion, held up six homes one night in January, and reaped a harvest of $50.

Forasco Matoegali, John Cambo and two more, following this action with mechanical precision on the following night, had $200 to forward to headquarters at New York on their return.

They rejoiced in the thought that they would not now have to pay with wounds and stabs for their non-success. When in the saloons that night they flourished rolls of bills and in blatant boasting talked of their triumph, they reckon not of the laborer with a black patch over his eye who lay, seemingly drunk, in a corner of the room. And only did they realize the truth when four hours later Ceupa appeared at their besides, revolver in hand, behind him a group of the Carbondale police, and dragged them from their beds to jail.

Once more Pennsylvania justice was swift. Criscarl, five years and nine months; Martnegali and Cambo, each four years and six months, was the grim story presently forwarded to the Mafia officers in New York.

"The priest" and that accursed Ceupa will beat us!" said the Council of the Mafia.

"Once shake the belief of the Italians in the invincibility and invulnerability of the Mafia our power will be gone forever. Ceupa must be killed. The face of the priest must be marked with the cross. He, too, must die!"

Thus, according to Ceupa, grumbling around the haunts of the Mafia in every kind of disguise, was the order now issued.

Soon twenty-five more Mafia agents began work on the railroad. This time John Costa was chosen the local leader. Thrice was Ceupa shot at in the darkness and each time escaped unharmed.

The end of April approached before the Mafia struck its first blow at the devoted priest. Father Cerutti, entering the shadows of the Fairview road leading to his home, at midnight, after leaving the bedside of a dying woman, was followed by the shadowy presence that grew nearer and nearer with each step. And when it seemed that the pursuer was close on his prey three other figures, watching from the other side of the street, jumped out and gave chase to him.

The man on foot fled and was lost in the woods.

It might have been a mere matter of coincidence that John Costa the following night fell into a fierce quarrel with Salvatore Carricelo, fired two shots at him and vanished. For many weeks Carricelo lay in a hospital with a bullet wound in his leg. And then, Costa having fled to Italy, Carricelo was released. Every effort to induce him to admit that he was the man who had followed Father Cerutti had been fruitless.

For Rebenge Upon the Priest.

The whole purpose of the Mafia was now bent upon one object, revenge. And here the familiar methods of the organization were brought into play. There was a lull of four weeks more, and then Father Cerutti, who had been reading by his library table, suddenly looking up, saw by the light of the lamp a figure crouching on the inside of a window in the rear room. Lifting the lamp he stepped into the front room, and as he crossed the threshold the figure leaped through the open window and was gone.

This was the signal for a guard upon Father Cerutti's home. Two armed men, one at the rear door, one at the front door, watched over the sleep of the priest.

Ceupa, dodging dying shots in dark streets, steadily pursued his campaign. Every newcomer in the Italian colony was watched and questioned, and, his replies being unconvincing, driven out.

Came July and the approach of the Fourth, bringing the annual picnic of the Church of Mount Carmel. Father Cerutti, in his innocent delight in the approach of what is to him the great event of the year, had perhaps momentarily forgotten the Mafia. Not so Ceupa. It was at the picnic, he reasoned, that the men of the Mafia, never sleeping, would make their next attack; for then Father Cerutti would be surrounded by only women and children. He noticed, also, that certain men, whom he suspected were agents of the Mafia, had of late evinced a remarkable fondness for the dump of woods half a mile in the rear of Father Cerutti's home.

Ceupa recalled the existence of a cave in a bank of trees a hundred yards in the interior of the woods, and for two nights, hidden in undergrowth, watched. By its side were four chosen sides.

The night of July 2 brought the crisis. With the setting of the sun seven men, apparently coming from as many different points, crept into the clearing outside the cave, hide, or to join them as perfectly as they are joined there; yet, in the centre of the group was one who appeared to be the leader.

"I heard Father Cerutti's name mentioned in fierce anger. I saw the men step out, saw them throw the stilettoes on the ground and raise their hands to the sky, and then I knew that they were swearing to take Father Cerutti's life," said Ceupa, in giving the story to this newspaper.

There was a sharp whistle, a rush, a fusillade of revolver shots, and one trembling prisoner was in the hands of Ceupa. The rest had escaped. No weapon was found on the Mafia man, and there being no evidence on which he could be even held, he was released.

Thrice since that night has Father Cerutti been followed to his home—trailed there by the vengeance of the Mafia, his cursed, can be excelled by apprentices and amateurs.

protectors trailing the trailers, and firing a warning shot as they approached too near.

Only two weeks ago the Mafia played another card. Father Cerutti, in one of those moments of incaution, which seem inevitably to affect the man in deadly peril, had chosen a new route across lots to his home. As he approached the shadows of the trees a light step behind him brought him to a stop, and, as before, he wheeled around to see a man close upon him, his hand grasping something in his pocket.

Saved by His Faithful Guard.

Then did Father Cerutti, realising that the Mafia had gotten him at last, shout for help. There were answering shouts from the road. The man turned, ran for his life to the woods. Yet he could not get out of the range of his pursuers, and in ran on, staggering with exhaustion, until he tumbled head foremost over a fallen tree. The razor found in his pocket will help to convict him at his trial, at Scranton, for assault.

And thus this strange war of darkness, in all its features unlike anything of the kind ever before seen in the country, goes on until justice, represented by Father Antonio Cerutti and his devoted aide, Joseph Ceupa, shall have triumphed, or the Mafia once again has given convincing evidence that it is, indeed, invulnerable to law.

"And you see, as I told you in the beginning," said Father Cerutti gently tapping the shoulder of the writer, "I am still safe and still unhurt in spite of their machinations. Perhaps it is given us to prove that this band of brigands and assassins which we know by the name of the Mafia can be fought and beaten. Perhaps they will succeed in their purpose to disfigure me and get my life. Well, then, there is one old priest less in the world, and the good God will reward me in His own way."

Why There Are Few "Lost Arts" Nowadays

THERE was a time not so very long ago when wonderful achievements of the ancients were classified under the heading of "lost arts" and referred to as accomplishments which all the arts and sciences of the twentieth century found it impossible to duplicate.

It was quite commonly asserted not many years ago, says a writer in the Scientific American, that modern workmen could not quarry, or, having quarried, could not handle stones as large as the monoliths of Egypt; and the writer has heard a public speaker of note assert that it would be impossible to handle, with the appliances of modern civilization, such large stones as were used in the pyramids, or to join them as perfectly as they are joined there; yet, when occasion arose, larger stones than any of these were quarried in Maine, and some of the larger monoliths themselves were transported, not only to the sea, but across it, and erected in England, France and America; and there are individuals to-day in this country of the largest pyramids, or build new ones sometimes larger and more durable. Pyramids are not being generated by modern ambition; that's all.

It is very doubtful if a Damascus blade would stand half as severe usage on a modern band-saw blade, or even as much as a spring of a forty-cent clock; while the ornamentation of those

SUNDAY AMERICAN-JOURNAL-EXAMINER PATTERNS.

DESIGNS for a smart shirt waist suit and a modish little capp for general wear are presented on this page to-day. Patterns for this shirt waist and cape have been prepared expressly for the readers of this newspaper. To secure these patterns, fill out the blank printed below and mail to "Costume and Cape Patterns, P. O. Box 290, New York City." The two patterns for this complete shirt waist suit will be sent postpaid by return mail on receipt of 20 cents. Either the waist or skirt pattern may be had separately for 10 cents. If only one pattern is desired, the number of the pattern not wanted should be carefully crossed out before mailing the blank.

The waist is made with the long vest which is now so popular, and wide tucks provide fulness in front and taper gracefully at the back to the waist line.

The waist pattern, No. 197—3047, is cut in six sizes, 32 to 42 inches bust.

The skirt is one of the new nine-gored models, with inverted box plait in front and back.

The skirt pattern, No. 197—3078, comes in six sizes, 20 to 30 inches waist. For a medium size this suit requires 10 yards of 36-inch material.

The cape pattern, No. 198—3172, owes its popularity to its simplicity, there being no seams or other features where a mistake can be made. This pattern comes in 4 sizes, 30 to 42 inches bust, and for a medium size requires 1¾ yards of 44-inch material.

When ordering patterns be sure to give the size of pattern desired, as orders for other sizes than those given above cannot be filled.

Patterns for this suit and cape and full directions for making them at home will be sent postpaid by return mail on receipt of price.

Mail blank properly filled in with 10 cents in money or stamps for each pattern desired to

Costume and Cape Patterns,
P. O. Box 290, New York City.

Mail this filled-in blank and 10 cents in money or stamps for the cape pattern.

Sunday American-Journal-Examiner Patterns.
No. 198—3172

Size.....Bust.

Name .....

Street and Number.....

City and State .....

Mail this filled-in blank and 20 cents in money or stamps for the suit pattern, waist and skirt, or with 10 cents for only one pattern.

Sunday American-Journal-Examiner Patterns.

Size.....Bust. No. 197—3047—Waist.

Size . . Waist. No. 197—3078—Skirt.

Name.....

Street and Number.....

City and State.....

Copyright, 1905, by the American Journal Examiner.

CAN YOU HELP BO-PEEP TO CATCH THE SHEEP?

BY SAM LOYD.

Little Bopeep, who lost the sheep, finally found seven of them, no matter what the fairy tale book may say. To keep these seven sheep from running very far away again she decided to put them all in separate enclosures. Then, she said, she would be able to catch them easily.

You see just where the seven sheep are in the diagram above. Can you put them all in separate enclosures by simply drawing three straight lines across the board?

Copyrighted, 1906, by the American Journal Examiner

BIG FRENCH BEAUTY DOLL

THIS MECHANICAL PRIZE BEAUTY is a lovely, full jointed, large size, dressed Bisque doll, with latest improved, patented movable eyes that Talk and Sleep. Simply by pressing a button and raising and lowering arm she will say PAPA AND MAMA very plainly. DOLLARS pretty head is made in Bisque, with long natural curls, her pretty clothing of white and lace, large fancy picture hat, lace trimmed underwear, openwork stockings, sash with buckle, dainty patent leather shoes, and HUNDREDS of other complete, finely dressed from head to shoe. UNDERSTAND, that the above handsome, imported doll is a TALKING and NOT a cheap imitation, but a genuine, full jointed, dressed, large size, bisque doll, such as you have doubtless seen in the largest and best dressed dolls that was ever given for a premium.

GIRLS, write us for the outfit and we will promptly mail to your address THIRTY useful and ornamental articles to dispose of at ten cents each, when, we, true to the power CHILDREN DOLLARS and we will forward, carefully packed, one of our handsome MECHANICAL DRESSED DOLLS, nearly two feet tall, as described in this advertisement.

We are a reliable concern and do exactly as we agree, and refer you to any publisher or commercial agency as to our standing and reliability. Address at once for thirty articles to

CHAS. B. THOMPSON, Doll Importer,
405 Thompson's Building,
BRIDGEWATER, CONN.

Sixty Colored Pictures Given with Each Lantern

Fitted with Latest Telescopes and Slide Support and with Stationary Brass Lamp.

Sent Securely Packed to Prevent Breakage of Glass Slides.

..and..
Complete Outfit
Given to Boys and Girls for disposing of 20 Articles at ten cents each.

ONE FOOT HIGH

Every lantern is fitted with double telescopic lens, highly magnifying and adjustable so that the lantern may be used any distance from the screen. It is fitted with a powerful reflector and complete oil lamp, which burns either kerosene or lard oil. It is **non-explosive** and will not smoke nor smell. We give a large number of colored slides in every outfit. Every picture is interesting and will show very large in the brightest colors. **Many of the slides are continuous, giving the effect of moving pictures.** The entire surface of the lantern is burnished or lacquered, which prevents it from rusting or scratching. This lantern will last any boy or girl for years. We send full printed instructions with **Magic Lantern Outfit** complete with 60 colored pictures given for disposing of only 20 Articles at ten cents each.

Boys and Girls, send us your full name and address and we will mail you twenty fine selling Fancy and Ornamental Articles to dispose of among friends at only **ten cents each.** When said result gets the money and we will promptly forward this handsome **MAGIC LANTERN OUTFIT,** complete with fifty pictures. We are a reliable concern and will send **Magic Lantern Outfit** as advertised. **Chas. B. Thompson,** Importer, Magic Lantern Dept. 7 **Bridgewater, Conn.**

With Cars and Four Feet Circular Track, Complete.

This Miniature Railway Outfit consists of a handsomely finished **Mechanical Locomotive, Passenger Car, etc.,** complete with **four feet** of sectional track etc all carefully packed in a neat partitioned box. All Locomotives and cars are interchangeable, and many interesting combinations can be made. These trains afford great amusement, as they can be used out of doors on the lawn or veranda

Given free for disposing of 20 Articles at ten cents each.

CHAS. B. THOMPSON, Imp.,
406 Thompson's Bldg., Bridgewater, Conn.

POLITICS & ART

EDITORIAL SECTION

SCIENCE · LITERATURE

BOSTON AMERICAN, SUNDAY, OCTOBER 15, 1905.

The Dreamer of To-day Is the Leader of To-morrow

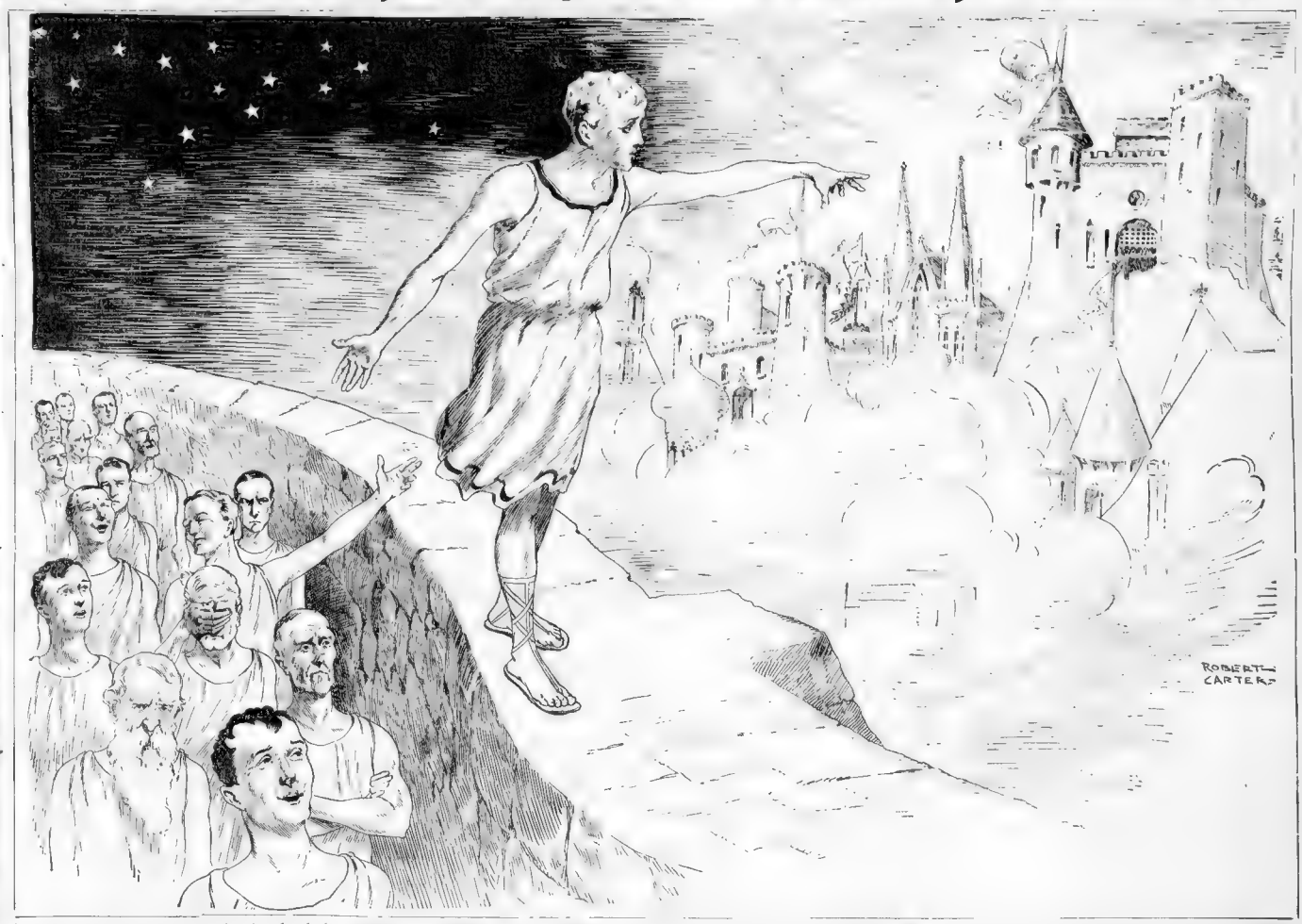

The man whose vision is high and wide is laughed at, derided at first, followed later. He tells the good news that the world will not believe. But in his life time, or later, the truth and his services are shown

THE man with growth in him is the man WITH THE OPEN MIND

Ignorance shuts its eyes to a new truth, says: "No, it cannot be, for I never heard of it before."

The difference between the intelligent and the unintelligent is decided largely by willingness to listen to that which is new, and give at least a patient hearing to the man who has seen something that others have not seen

We have discussed before with our readers the importance of keeping the mind open, of impressing upon children and young men the fact that the brain is nearest to death and the end of its usefulness when it is no longer open to receive new ideas

* * *

The picture on this page is intended to illustrate the importance of freedom and prejudice in a striking, picturesque way.

Upon the wall, above others' heads, stands the man enthusiastic and far-seeing. He sees beyond the narrow city, the narrow lives, the misery, poverty, disappointment and the limited possibilites.

He sees far off a fairer city, better times, greater possibilities. And he tells what he sees to those below him, but only to be scoffed, as a rule.

Some laugh, some close their eyes, others are angry.

Nearly all go their way refusing to believe that that WHICH THEY CANNOT SEE can be possible.

From time to time the man ready and able to tell the truth appears among us, but the dulness of men's minds, the vanity of their self-efficiency, refuses the good news and delays human progress.

Napoleon could only give a few minutes to Fulton, the "Dreamer," with a fantastic story about a ship that could be propelled by steam and cross the channel in spite of the wind. If he had given a few more minutes and a little open-minded belief, Napoleon could have landed his army on the shore of England with Fulton's help, and history would have been written in a different way

A modest man went to the great convention of steel makers in England. They listened impatiently while he told his story of a new way to make steel cheaply. Then they ordered everything that he had said stricken from the records, on the ground that they didn't want their convention made ridiculous.

That man was Bessemer, who has added hundreds of millions to the world's wealth, and made possible the extension of the steel industry

Columbus was laughed at, and he died in sorrow though he gave one-half of this world to civilization.

And so it has gone through the ages, and so it goes TO-DAY.

* * *

Men of this age cannot repair the mistakes of the past. They cannot atone for the sufferings of those "persecuted for righteousness sake" and for the sake of knowledge

But we who are living to-day can at least give a hearing to those that tell us good news. We can refuse to be like the blind and deaf of the past, ignoring the truth when put before them

Do you realize that TO-DAY MORE THAN EVER THE MAN WITH A NEW IDEA FOR THE BENEFIT OF OTHERS IS TREATED WITH CONTEMPT -EVEN AS AN ENEMY OF SOCIETY?

You can do much among your friends to overcome this tendency of the people to reject the truth.

* * *

For instance, if a man expresses the belief and hope that it is possible to make all of the people in this world comfortable, prosperous and really happy SO LONG AS THEY ARE WILLING TO WORK—do not scoff at that idea.

Only a few centuries ago, the idea that the world could get along WITHOUT SLAVES was derided by the wisest and greatest men. They declared that a civilization without slavery was impossible.

To-day others, counted among "the wise and the great," will tell you THAT CIVILIZATION WITHOUT ABJECT POVERTY IS IMPOSSIBLE.

But those that tell you that poverty and suffering are necessary are mistaken, as were those that declared slavery to be a necessary part of human life.

* * *

Do all that you can, especially to destroy the ignorant idea that he who wants to help the poor IS NECESSARILY PLANNING TO HURT THE RICH.

Nothing is more stupid or depressing than the childish ignorance of those who feel that you cannot help the man BELOW without hurting the man ABOVE.

As a matter of fact, if you raise a building or a society from its foundation, YOU RAISE THE ROOF AS HIGH AS YOU RAISE THE LOWEST PART OF THE BUILDING.

* * *

In all the history of the world it has invariably happened that increased comforts and prosperity for the poorer classes HAVE MEANT GREATER PROSPERITY FOR THE PROSPEROUS CLASS AT THE TOP.

You know that the men who started and carried through our American Revolution were denounced as "the enemies of wealth." The rich, the so-called "respectable," on Manhattan Island were furiously indignant enemies of the patriots and loyal to King George.

They hated the idea of a change of government, they loathed the idea of a republic. They believed and they said: "Whatever you do to help the men that are poor must HURT us."

How little they dreamed what the Revolution would mean to this country!

How little they could see the enormous fortunes that were to reward industry here!

How little those men, living at a time WHEN A DOLLAR A DAY WAS THE HIGHEST WAGE PAID IN THE UNITED STATES, could have looked forward to the comparatively good wages of to-day.

Had you told them that the time would come when printers would get five dollars daily, bricklayers four or five dollars and carpenters four or five dollars, they would have declared that such wages must mean absolute ruin for the prosperous classes.

As a matter of fact, we know now that the prosperity of those that succeed in a big way exceeds infinitely in proportion the prosperity of those that draw the improved wages.

* * *

Keep your mind open to new truths.

If you are told that municipal ownership of street railways, of gas companies and national ownership of the railways of the country will improve the condition of the people—don't be among the FIRST to deny this or believe arguments against it

Remember that every argument now advanced against national railways WAS ADVANCED AGAINST THE NATIONAL POSTOFFICE.

If you are told that the corrupt bosses who rule this country under the control of corrupt finance can be replaced by honest men and the nation administered for the benefit of its citizens—don't be sceptical. Listen patiently, think for yourself, and make up your mind AFTER YOU HAVE THOUGHT.

Don't join the ignorant throng that say, "All men are dishonest; if you put out one set of thieves you will put in another set of thieves," etc.

* * *

Be one of the men whose minds possess the noble quality of innate indignation at wrong

Don't believe that that which is wrong cannot be changed by the sense of justice in men.

Don't believe that in a nation with wealth unbounded ABJECT POVERTY IS NECESSARY.

Be among those who encourage the idea that there is enough for all, and that, when we shall understand GOVERNMENT and DISTRIBUTION as we now understand selfish accumulation, we shall have solved the problem if the sceptic declares unsolvable

The Tongue of the Flatterer

By Dorothy Dix

WHEN the cheerful workers of society start out to do their housework, while the foundations are correct, the specifications are using sufficient discretion in paying his compliments. Occasionally a lady killer than famous in his calling. As for women, the beauty adores being told she is clever, the clever woman goes down before praise of her hair, or figure, or whatever redeeming feature nature gave her to offset her brains, and the domestic woman will cook herself to death for the discreet individual who compliments, not her bread—but her literary tastes.

Remember you meet a person whose vanity is so colossal that it is impossible to go astray in flattering him.

tools in a craftsmanlike manner, and, as a general thing, there are few more haughty instruments than the tongue of the flatterer.

Flattery is not more natural for the art of flattery is one of the most difficult and delicate arts in the world. Indeed, it is by no means such a matter as to be a successful jollier one must be born a jollier, such exquisite tact, such an acute discernment of character, such a tactless to seize upon the psychological moment, such lightness and delicacy of hand does it require.

A touch too little and it daubs its object with faint praise. A touch too heavy and it nauseates with its fulsomeness. The merest nuance of impolite and it awakens suspicion. The slightest extravagance in appreciation and it offends where it was meant to please. In a word, it must be that perfection of art that conceals all art, but the humble and conscientious student will find no subject better worth his effort, for great is the reward of the one who masters it.

"Vanity of vanities, all is vanity," saith the preacher, and on this world of truth the system of the flatterer is built. Unfortunately, To say that all men love praise is a good crop of human weakness, but it does not do to go astray in flattering him. You can shut your eyes and blaze away with a handful of mixed praise, and hit the bullseye with every word. When you tell such an individual that he is the paragon of wit, a marvel of wisdom, an Apollo of beauty, and a concatenation of every masculine charm and fascination, he takes it as no more than a just and intelligent appreciation of himself, but such monumental egotism is rare.

Most of us have, at least, a dim suspicion that we are a little shy on some good qualities, and so when we are praised for our hi'e feet when we wear No. 12s, or our command in singing when we have never been able to obtain more than a $60 a month clerkship the compliment falls short of the mark because our intelligence gives the lie to it. We even suspect sarcasm in it, and, most fatal of all, it reminds us of charms and virtues that we do not possess instead of throwing a halo about those that we have.

Therein is where the flatterer errs. He lacks discrimination He complimented us for the wrong thing. There was a thing which he might have praised us above our deserts, and we should have believed him and loved him for it, but he did not find the vulnerable spot in our lee!

We sing a little—and if he had only asked us why we didn't go on the stage!

We paint a little—and if he had only had enough intelligence to bemoan the fact that we were wasting our lives on a counting house stool instead of devoting ourselves to ART!

For flattery is never so successful as when it shows us our little feeble charm or talent under a magnifying glass.

A third place where the individual who starts out to soft soap his way through life fails is in being too universally flattering Woman flatterers are particularly prone to fall into this mistake We all know women who think to make themselves agreeable to their fellow creatures by heaping compliments upon every one they meet. Every man is so handsome, so intelligent, so brave and so generous. Every new gown a sister woman wears is the most exquisite creation they ever beheld Every dish at dinner the most delicious thing they ever tasted

This paean of praise would be the music of the spheres in your ears, if it were sounded for you alone, but the jarring note comes in when you discover that she has said precisely the same thing to everyone else She has no standards of comparisons, so there is no honor in reaching high where everybody gets a medal for distinguished excellence

What do you care for her admiration of your manly figure when she has gushed over that ampelic buttoweyed, consumptive little Smith" How absolutely worthless her praise of your new gown, when she said just the same thing to Mrs. Jones about her frock that you goods by a dollar a yard, but by far the largest The sacred name of Paquin emblazoned on its waist band? How almost insulting her tribute to your baby, when you heard her pay the selfsame compliment to that cross-eyed, bald-headed, insignificant Brown brat that she did to your peerless cherub! How futile her compliment to your worshipping when you overheard her use the identical words about Mrs. Smither's leaden biscuits that she did about your angel food? Such a one spreads the velvet in vain before you, and the crave for a ready made compliment that is carried in stock and that is handed out to the first comer.

The most odious compliment, the indiscriminate compliment, and the universal compliment are the work of the bungler and the amateur, and compared with the product of the artistic flatterer they are as a slice of bread and butter on a board fence to a Meissonier. The artistic flatterer is incapable of the vulgarity of an out and out compliment His method of flattering is by implication. It is afforded by the old story of the woman who was noted as the most brilliant conversationalist and the most fascinating talker of her set, and who believed this reputation was simply by standing by her drawing room door, and greeting every guest who came in with a glad, rapturous smile, and the exclamation, "At LAST" and who aped every one she parted with a lingering hand pressure, and a sad murmured, "SO SOON!"

It is only the inexperienced flatterer who praises self-evident merit.

He has his reward, to be sure, but it is as nothing compared to that of the discriminating flatterer who seeks out the hidden quality that no one else has noticed, a cold and unappreciating world has overlooked and flatters us for that. The ugly man who has made a name for himself in literature, or art, or one of the learned professions, or you feel that the flatterer is the one individual with sufficient acuteness, is a thousand times more pleased at being thought to be men to recognize genius when he sees it.

You tell a joke and his laughter proclaims you as a wit

The artistic flatterer also scores in having a nice sense of appropriateness. When he means to play upon our vanity, he does not meet us on the street, and, apropros of nothing, pass us a compliment as if he were offering us a cigar. He bides his time until he finds us in a receptive mood, and then he steers the conversation gently, imperceptibly around until he has gotten us in the middle of the stage. Then he turns the calcium light full upon us, and when he passes the flowers of speech across the footlights to us, they seem so natural and spontaneous that we accept them without a word of protest

Are you beautiful? The time he takes to praise your looks is when you are dressed for a ball and at your best. Are you successful in business? It is when you have just made a lucky deal that he heralds you as a coming power in the financial world. Are you clever? It is your story that has really been accepted by a magazine, or your picture that has just been sold, that he takes as a test of his prophecy that you will eventually land in the Hall of Fame. And—and when he does pay you a compliment he does it so cunningly that the compliment of some of its gushiness and extravagance and makes it go down with a relish like cream.

Prayer's True Value

By Ella Wheeler Wilcox

A SMALL, addressed ten years of age who asked if he believed in prayer, replied: "I never pray, God will give us what we deserve, why should we ask for anything else?"

But prayer has other uses than that of giving us what we want

One of the most precious uses is that of putting us in close communion with the Invisible Realms, which exist all about us, and with the Invisible Intelligences, which are interested in us.

By prayer we link ourselves to the spiritual friends unknown, just as correspondence keeps such the united between separated friends on earth.

The exchange of written messages is a strong bond when speech is denied

However certain we may be of the love and interest of our absent friends, we feel extended periods of silence keenly; and if they are prolonged we lose, to a certain extent, our sense of interest in these absent ones.

Precisely the same result takes place between our unseen friends and our spiritual selves, when we grow negligent in prayer.

The one we depend, and their occupants, are not so much like our own, and there are teachers and counselors in the Invisible who lend us their assistance if we give our co-operation.

By our prayers we establish a ground on which we may meet and hold converse.

Prayer should never be groveling pleas for material blessings

Prayer should never degenerate into spiritual beggary.

We should not be forever asking alms of God.

No human being should pray for any special boon, pertaining to the material life on earth, until he has exhausted all his own methods of working to obtain the boon for himself

We are sent into life with physical, mental and spiritual powers to develop. Body, mind and spirit, working in harmony, can clear the path of any obstacle to power, from trouble to success and from weakness to strength.

When a father gives his son a certain sum of money to start in business, he does not want that son continually asking him for small loans, while his own competence is lying idle

Not until all that he has been allowed is well invested and put to the best use, according to the light given him, should he turn to his father and ask for more. To pay his debts and buy his necessities, while he makes no effort to use his own means, would be to encourage him in idleness and self-reliance

Precisely the same would be the effect upon a man's character if the Creator gave him whatever he asked, without requiring him to use his own powers.

To pray for a good harvest, while we are not allowed to despoil the fields, and to pray for success in business while sloth and unprofitableness undermine the character to pray for happiness while selfishness and jealousy mar the nature and to pray for health and while breaking all nature's laws—are insults to the Creator.

As reasonable would it be for a child to say to its parent, "please grow for me, cut my teeth and develop me into maturity, it entails too much effort and suffering for me.

There are many people in the world who believe themselves eminently religious, they pray without ceasing but the prayers are of a nature which render the spiritual useless.

They hang about the corners of divine realms and beg for whatever they desire on earth; their mental and spiritual muscles are flabby from disuse; wasting time and opportunity and resolution, they drift through the world believing it is God's will that they should never achieve anything.

It is God's will that each soul He sent into life should be self-reliant, self-controlled, patient and purposeful. It is His will that we should be industrious, courageous and persistent; that we should use all our faculties and powers, and that only after we have so used them and exerted every effort to achieve our aim should we ask for help from any power, whether human or divine

But even then, and many times a day, should we indulge in the prayer which asks for nothing but more light, to see the opportunities of usefulness, and the clear vision to find and know the path to duty, and for wisdom and strength.

These are the prayers which bring near the divine friends and keep them in close touch with our lives, and these are the prayers which inevitably bring answers.

But before you pray God to give you health, use all the lung cells he gave you, breathe deep, high and broad one hundred times daily at least; walk, stand and sit correctly, exercise every muscle every day; eat simple diets with whole grain and fruit; sleep seven or eight hours in the twenty-four in a well-ventilated room, and drive out all vicious, selfish, angry or gloomy thoughts from the mind.

After you have done all these things persistently for two years, if you are not well, fall on your knees and ask God to do the work for you. But first do the work He gave you to do. You have no right to neglect one of His laws and then expect miracles performed by One who has universes to direct.

Before you ask God to prosper you in worldly matters use all your mental, physical and spiritual gifts, and think and work energetically yourself. Ask only for light, but do not ask for wealth, fame or position to be given you until you have earned it.

Do not ask for love and happiness until you give love and happiness to others.

It is useless for the indolent and idle scholar to ask for the honors of his class

He must work to receive them. It would be an insult to his teacher to suppose they could be bribed to bestow their honors upon a laggard

It is an insult to God to ask Him to bestow the blessings He has placed in our reach while we refuse to make a personal effort to grasp them

God's Answer.

Once in a time of trouble, and of care,
I dreamed I talked with God, about my pain;
With sleepland courage, daring to complain,
Of what I do, and ougnations, and unfair
"Lord I have groveled on my knees in prayer
Hour after hour," I cried, "yet all in vain;
No hand leads up to heights I would attain,
No path is shown me out of my despair."
Then answered God: "Three things I gave to thee:
Clear brain, brave will, and strength of mind and heart
All implements divine, to shape the way.
Why shift the burden of thy toil on me?
Toil to the utmost, he has done his part.
With all his might, let no man dare to pray"

—ELLA WHEELER WILCOX

Little Johnny's Tale of in the Beginning

By William F. Kirk

That Dicky herd of yours is the lung xtinct bl frog of California.

And then Bill would fell him to the plane.

DENMAN THOMPSON

Celebrates His 72nd Birthday IN BOSTON TODAY.

By Morton Birge.

SUPPOSE you were an actor whose success made your name a household word

Suppose you had no intention of retiring or even of limiting your sphere of theatrical activity for the present.

And suppose you were again confronted, on your seventy-second birthday, with hints that you were to make your exit, willy-nilly, from the stage——

Wouldn't that JAR you?

It doesn't "jar" Denman Thompson, exactly.

For he doesn't talk just that way, either in private life or in his famous role of Joshua Whitcomb.

But it does exasperate him in either capacity.

"Every once in awhile," says Mr. Thompson, "that report arises that I am about to retire or to limit my engagements. Why, twelve years ago I entered a Connecticut town for a one-night engagement. I walked up from the depot and came across a poster announcing 'Denman Thompson's farewell performance.'

Farewell for That Place, Sure Enough.

I found the manager of the local theatre had put this out. "You are right," I said to him. "This will be my farewell performance in this town."

And it was. He never played there again.

"Now I find a report of a similar nature here in Boston," continued Mr. Thompson with some excusable irritation in his voice. "It started with the story that I was to play nowhere else except in Boston this season. Then queries began to come in from other places in and out of this State where I have made contracts to play, asking what this report meant. I suppose they thought I was going to retire again this time. Well, I'm not retiring yet. I have other dates from here to Philadelphia."

The shrewd, kindly face took on a determined look that should convince anyone that Denman Thompson will play "Joshua Whitcomb" for some time to come.

And he's seventy-two years old to-day.

"I don't like that kind of report. Even if done for advertising, it's a bad business policy, to say nothing of not being honest," added Mr. Thompson.

He sat smartly in a broad arm-chair in his hotel apartment. He was plainly dressed. His ruddy, healthy appearing complexion contrasted with the snowy whiteness of his hair.

He looked as though he might walk on to the stage and play his part just as he was, barring the Joshua Whitcomb suit and the historic Whitcomb boots.

Boots of '76 and Still in the Service.

Those Whitcomb boots, by the way, were made for Mr Thompson in 1876, being bought on July 4, about a year after the first production of the original Joshua Whitcomb. Mr. Thompson not only has those boots now, but wears them every performance of "The Old Homestead." The boots are not ready to retire, any more than their owner.

The talk meanwhile had turned on honesty.

"I'll give you a way to tell an honest man," said Mr. Thompson. "Find out if he stands well in his own community. You go into a small town, where everybody knows everybody else. Say, 'I've some valuables I want to have some honest man take care of. If people say, 'There's Jack Smith. He's poor, but he's as honest as they [illegible], but you can figure that Jack Smith's word is good. If a man has the confidence of his home people you can trust him."

Mr. Thompson sat in silence for a minute, evidently turning over something in his mind.

"It isn't creeds or politics or all kinds of faith or creed or politics or all that. Satisfy the right here, so it is right."

He stopped, as in self-deliberation mine

"Let every day be Sunday," he concluded.

This wasn't the sort of thing though this talk, by a wide measure. Mr. Thompson will be a long enough in the theatre business to be sure. But he gets fun out of things outside the stage.

The latest fun in his home town of West Swanzey, N. H., last Wednesday night, was to have had. Some blow upon the safe in the postoffice building. The only thing they secured was a bundle of private papers of Mr. Thompson, who owns the building.

"I guess he's getting to be a training school for burglars," he chuckled. "You'd think a safe in my store to let it alone. Any decent burglar would know better than to break open a safe in that little place. There's nothing in it except papers. Why, someone blew it open two years ago. And then we put a sign on it, 'Turn knob to right to open.' I suppose they lost the sign, else it might not have been broken into this time. I keep the safe in the postoffice building so the burglars won't try to break into my house and scare the folks. And then the burglar did not know any more than to take some old title deeds—no earthly use to him."

And the shrewd, kindly features took on a comical look of disgust.

Ever Keen to Appreciate a Joke.

Mr. Thompson talked on slowly. He is like Joshua Whitcomb. He is like him for his simple, direct way of putting things, his Yankee insight and his impatience [illegible].

He desires people to be straightforward.

"William E. Russell was a good man," he remarked, as a sample. "You knew where you could find him."

Joshua Whitcomb liked a little joke. So does Denman Thompson.

Joshua Whitcomb is generous. How many men would give a doubtful looking tramp five dollars on the chance that he would go home and lead a better life?

Denman Thompson is generous. He dislikes to talk about his charities himself. But others will do that for him.

Ask [illegible] of the Boston Theatre, for instance. They will tell you how the [illegible] of Denman Thompson. Why? Because [illegible] a week [illegible] Table Bed-Chair bill to every one of them, accompanied by a set of words of encouragement. Actors are noted for being good livers and [illegible] handed. But how many remember the scribblement?

Many [illegible] he has been approached by some theatrical person with a hard [illegible] story. One of the men connected with the Boston Theatre says:

"Well, it is no use fooling." Mr. Thompson for a loan by gets it nine times out of ten. And he has had some pretty thin stories told to him. But he [illegible] it. I believe that, if a man should tell Mr. Thompson he knew a man who had a cousin who once played supe in Mr. Thompson's show, that The Governor would accept him as a friend."

They Call Him "The Governor."

By "The Governor" is meant Mr. Thompson, incidentally, a sort of affectionate term that is applied to him at the Boston Theatre.

There had been talk of the liquor question. Mr. Thompson smiled the dry Whitcomb smile then asked

"Have you heard what the Dutchman said—Too much whiskey is too much. But too much beer is just right."

Mr. Thompson swung slowly about to Artist Carll.

"How you making out?"

Mr. Carll showed the sketch he was just completing.

"Something lacking," said Mr. Thompson, slyly, "you haven't got that hungry look in."

Then we went away, leaving Mr. Thompson presumably to attend to that "hungry look."

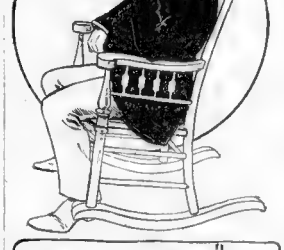

If a man has the confidence of his home people, you can trust him," said Denman Thompson.

LILLIAN KEMBLE

The Hardest Working Actress IN BOSTON.

By Eleanor Ames.

THE editor's orders were terse, but to the point

"Find the hardest working woman in Boston and write a story about her."

"I know her," I replied

"Who is she?" he asked

"Lillian Kemble, leading woman for the Castle Square Theatre Stock Company. Matinees every day but Monday. New play every week. Designs all her own gowns. Practically lives in her dressing room."

The editor looked thoughtful. He knows about matters theatrical

"Go ahead" he said, 'I guess you've found the woman you're looking for."

Morning rehearsal was just over and the matinee an hour in the future, when I knocked at the door of Miss Kemble's dressing room

"Tea or [illegible] from the [illegible]," called her voice, "yes, set the tray there. Did you get [illegible] fruit? Don't you think that lace is too wide? No, I mean on the sleeve. See it hangs below enough to spoil the line. There, that's [illegible]

"Come in," she [illegible] the door was flung hospitably wide, and through a swirl of yellow brocade and a cloud of lace, Lillian Kemble advanced to greet me.

"Yes, plenty of room, and not too busy. Just having a gown fixed for next week's play, but I can talk just as well, while Madame Tafft keeps right on draping and pinning. Indeed she'll be grateful to you for keeping my mind away from the gown. I love to design clothes so well that I always notice and comment on every pin that holds a fold. You don't mind my eating luncheon, do you? I didn't have time to go out to the restaurant, so I'm eating while I'm being fitted."

"I guess you are she all right," I murmured, trying to tuck myself out of the way in the corner of the divan

"Am who?" she asked

"The hardest working woman in Boston"

"You're on the Wrong Track," I Said.

"Not the least doubt of it. Does any one question it?" She laughed heartily, with the bubbling glee of a happy child. **"That reminds me," she said, "speaking of hard work, a pretty-faced, little girl came to me the other day for advice about going on the stage. 'I want to find something easy, where you can make lots of money' she said.**

"I took her by the shoulders, and turned her the other way. 'You're on the wrong track,' I said, 'Here you work harder than you could ever comprehend, and you earn every blessed penny of the money you get.'"

Breezy, impetuous, spontaneous, enthusiastic, Lillian Kemble is always an inspiration.

With her, no day is wholly dark, no situation utterly hopeless.

The world [illegible] through the world preaching the gospel of good cheer. She glories in life. She meets disappointments with a smile. She realizes that honors seldom are showered upon those who sit idly by, and she works [illegible] The only way to accomplish anything and she has tremendous ambitions.

Yet to spend an entire day with Lillian Kemble would open the eyes of many a stage-struck dimsel to the stern realities of a life which may seem all glitter and applause and American Beauty roses and diamond necklaces.

Life in Kemble [illegible] two hours of practice in the day's routine. One a cosey, artistic little home in Newcastle court, which she leaves early in the morning and to which she returns late at night. The other, the gay, chintz-Tung, mirror-lined dressing room at the theatre, where she spends nearly all her waking hours.

Designs Gowns During Rehearsals.

She rises every morning at 7 30, goes through twenty minutes hard gymnastic work, ending in a cold tub, has breakfast and is at the theatre ready for rehearsal at 9 o'clock. It is always 12 o'clock or after before the rehearsal ends, and during that time she has been designing new gowns and hats, having gowns fitted, planning for the new play for the next week or [illegible] week after. [illegible] usually there is an opportunity to go [illegible] a "civilized luncheon."

More often than not, dinner is brought to the dressing room. Indeed, [illegible] gives this as a fixed rule, for if any time remains between [illegible] and 1 o'clock [illegible] Miss Kemble prefers to take a brisk walk in the open air [illegible] dressing room.

As soon as the curtain falls on the evening performance Miss Kemble goes home.

No midnight suppers for her, with strands of priceless pearls scored with the champagne and automobiles and yachts coming on with the champagne.

Instead, a loose negligee, a simple lunch prepared by her maid at home, and a pot of strong coffee to keep her awake.

Then study, study, of the new play until 2 o'clock in the morning

Five matinees and six evening performances every week of a season not less than forty weeks long. A new play every week. At least four, and often more, gowns for each play, and Miss Kemble designs nearly every modern gown and hat she wears.

Her dressmaker and costumer are her almost constant companions. They fit her and drape her and consult with her between acts, before the performance, after the matinee, while she eats, or studies, or chats with her friends.

Comedy Must Give Way to Tragedy.

Every Tuesday a new part is given the stock company. It is for the play of the next week. Saturday morning's rehearsal must find every one letter perfect.

And the public is not content with any sameness of programme. If laughter this week, then tears next. Comedy must give way to tragedy and tragedy be replaced by comedy.

It was "Mice and Men" when I called on Miss Kemble, but she was being soothed in the robes of Cleopatra. "I'm playing Cleopatra's ghost for two [illegible] this [illegible] [illegible] of Mark Antony," she said, "and after that Miss Ada Rehan [illegible] to Lillian Kemble. Sounds, I suppose, [illegible] you see."

"I wish I did," she replied, "but I don't. I gather up the loose ends and try to [illegible] them together.

However, what little social diversion does come into this busy woman's life comes on Sunday.

Frequently she has three or four or perhaps a half-dozen friends to breakfast, when the menu always contains some one delicious dish which she has prepared, for Lillian Kemble is essentially domestic by nature, and cookery is with her a fine art.

Then she usually goes in the afternoon for a long drive. It is her only chance to get out into the open country, which she loves so well.

Born in Wisconsin, reared in the freedom of the West, and having spent most of her life on the Pacific Coast, Lillian Kemble has that craving for [illegible] and free [illegible] which is inherent in every Western man or woman.

Has Wonderful Buoyancy of Nature.

She would ride horseback, but she is afraid of Boston, for she rides astride, and the conventional side saddle takes away half the zest of riding.

"And I don't dare ride astride in Boston's parks," she says. They might not understand here, and I don't want to shock them. I'm too fond of Boston and its people to want to displease them.

To see Lillian Kemble's bright, piquant face, to hear her sparkling laugh, to watch her rush about from one duty to another, to know how actively and feverishly and incessantly she works one might well ask if she never tires. She will tell you that she does.

She has wonderful will power, a good constitution and a buoyancy of nature which makes her recuperate quickly.

Yet, at the close of last season, she went on her vacation, almost the victim of nervous prostration. And when she played "Mary of Magdala" the heavy jeweled dress which she wore proved so burdensome that congestion of the spine resulted from its weight, and every night a physician was stationed in her dressing room, that she might be enabled to go through the performance without collapse.

A few days of rest and she was as full of vital life and energy as ever.

"At the same time," she says solemnly, "unless a woman has lots of health and strength, and is willing to live up everything for her profession she better keep out of a stock company. It is the best, in fact, the only real school of acting, but it is also the place where the hardest work is demanded.

"Listen," she said as I left, "if you find a harder working woman than I am, let me know. "I'll try to find time to call on her. She needs my sympathy."

"If you find a harder working woman than I am, let me know," said Miss Kemble to Eleanor.

THE STAGE For The WEEK

FRANCES RING OF THE COLLEGE WIDOW" AT THE TREMONT RIDING IN FRANKLIN PARK.

MARY LAWLOR AT KEITH'S

HENRIETTA CROSSMAN AS "MARY, MARY, QUITE CONTRARY" AT THE HOLLIS

MISS FERNANDEZ, "PIE, BOSS AND MISS RUSH IN "A FAIR EXCHANGE" AT THE PARK. "LADIES, LADIES THERE PER GENTLEMEN PRESENT"

MISS JESSIE THOMPSON IN THE OLD HOMESTEAD AT THE BOSTON.

ALICE THORNTON AT THE HOWARD

JERSEY CUTTERS AT THE LYCEUM

ATHLETE THROWN AT THE EMPIRE

CARROLL DUNBAR AS SHERLOCK HOLMES" AT THE GRAND OPERA HOUSE.

ALICE THOMSON AT THE COLUMBIA

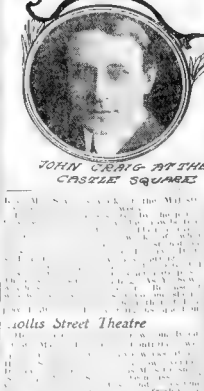

FRANK E. SYKES AS NAPOLEON AT THE GLOBE.

HOW AND SCOTT AT THE PALACE

JOHN CRAIG AT THE CASTLE SQUARE

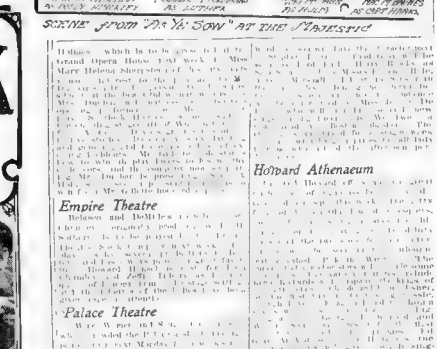

SCENE FROM "DR. Y. SOW" AT THE MAJESTIC

New Tenor of Humble Origin to Be Brought Out by Fritzi Scheff in "Mlle. Modiste" at the Colonial.

Attractions at the Theatres This Week

Colonial Theatre

Boston Theatre

Majestic Theatre

Hollis Street Theatre

Tremont Theatre

Park Theatre

A strong, humpy and up-to-date story told in a straightforward manner, is Henry

Globe Theatre

Grand Opera House

The recent marriage of Ercell Dunbar, the star in the absorbing play,

Castle Square Theatre

Keith's Theatre

Columbia Theatre.

Empire Theatre

Palace Theatre

Lyceum Theatre

Bowdoin Square Theatre

Howard Athenaeum

English Grand Opera

Austin & Stone's Museum

The Romance that is to End.

the Marriage of JOSIAH QUINCY to Beautiful Mary Honey

DUPONT PHOTO MISS MARY HONEY

JOSIAH QUINCY

Weddings

Future Events

Past Events

Engagements

An engagement of considerable interest to Boston social circles is that of Miss Grace Chapman Phinney, daughter of Mr. and Mrs. Everett A. Phinney, of Cam-

Arlington

Dorchester

South Boston

Cambridge

Medway

Milton

Lexington

Westfield

Beautiful Society Woman

One of the Last to Leave NEWPORT

"She is mine own,
And I as rich in
having such a
jewel
As twenty seas, if
all their sand
were pearl,
The water nectar,
and the rocks
pure gold."

MRS. FRED PERSON, JR., AND HER DAUGHTER EMILY

One of the Club Managers

Experts at Croquet.

Newport

Bangor

Springfield

Worcester

Providence

Portland

Bath

Pride's Crossing

Franklin

Hamilton

Magnolia

Lewiston

Beverly Farms

Millis

PARIS PREPARES FOR THE WINTER SEASON

Special Cable to Sunday American.

Manchester

Beverly Cove

JUDGE AT 90 YEARS STILL IS DEALING OUT JUSTICE

OLDEST IN ACTIVE SERVICE IN THE UNITED STATES.

Venerable Charles Field of Athol Shirks No Detail of Exacting Duties—Declares Right Living Lengthens Days

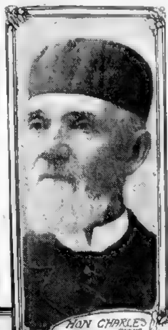

HON. CHARLES FIELD.

Athol, Oct. 14.—Nestor of the Worcester county bar, Judge Charles Field, at the age of ninety years, is the oldest judge in the United States performing the active judicial duties of his vocation. This grand old man has [illegible] law for over seventy years, [illegible] has taken part in hard-[illegible] [illegible] delivered

Was Chosen Elector for Lincoln in '60

Yes, I was one of the Massachusetts electors at Lincoln's first election. We met for dinner at a hotel in Boston—the United States, I think—and afterward went to the State House to cast our votes. There was some feeling against Lincoln then, even in the North, and some one had printed a warning, which was presented to each elector. It said that such was the state of public feeling then that a vote for Lincoln would result in serious consequences. I do not know who was responsible for it. Of course, it made no difference in our vote.—*Statement of Judge Field to BOSTON SUNDAY AMERICAN.*

RESIDENCE OF HON. CHARLES FIELD.

Remarkable old man in his ninety-first year, the senior in years of all the justices now serving in the United States, and his home in the town of Athol, where he was born.

stump speeches in the West, been one of the presidential electors who favored Lincoln in the face of threats and dire prophecies, in 1860, along with Chief Justice Chapman, John G. Whittier and others, few of whom survive, and has ably represented his district in both the house of representatives and the senate.

At his advanced years his interest in public affairs and his judicial duties remains undiminished, and every [illegible] vicinity knows the "grand old man," only to love and respect him.

Athol His Native Town.

Athol is Judge Field's native town. He was born June 9, 1815, the youngest of thirteen children of Zachariah and Abigail (Mattoon) Field. At an early age he showed a natural fondness for literature and marked a [illegible] of eighteen he began [illegible] fitting for college [illegible] Judge Daniel Wells [illegible] went to live.

As he was about ready to began an academic course at [illegible] went back on [illegible] obliged to give [illegible] He was far from [illegible] who had advised [illegible] panions, and was steadily amassing a knowledge of legal topics which gave him no little local notoriety. He astonished everyone by practicing law before he was twenty-one, and at the age of twenty-two he went West, and practiced law in Illinois and Kentucky for four years.

Met Henry Clay.

Politicians were at that time looking for bright young lawyers to campaign their cause, but in the case of young Field no persuasions were necessary. He met Henry Clay and was magnetized by his eloquence. The wonderful Whig leader who raised his voice in immortal accents for his country in the war of 181[illegible] [illegible] dent in 1836 [illegible] that he cast for President [illegible] American industrial [illegible] Field and other followers of [illegible] pion. He became an active Whig politician and participated in the [illegible] log cabin campaign of 1840.

Not only did judge [illegible] stump speeches in Illinois [illegible] hard cider campaign of Harrison. When Harrison died, two months after assuming office, Judge Field was in Tremont, Ill., and by invitation delivered a eulogy on him at [illegible]

Field returned [illegible] 1841 [illegible] gan to take up [illegible] where he [illegible] he devoted himself [illegible] then, in 1866, he was elected representative to the General Court, and after a year in the House, was elected senator for two years.

Elector for Lincoln.

When reminded of the election of Lincoln, Judge Field brightened up and spoke with pride.

"Yes, [illegible] BOSTON AMERICAN [illegible] Massachusetts [illegible] met for dinner [illegible] United States [illegible] went to the State House to cast our votes.

"There was some feeling against Lincoln then even in the North [illegible] printed a warning [illegible] to each [illegible] the State of public feeling [illegible] vote for Lincoln would result in serious consequences. I do not know who was responsible for it. Of course it made no difference in our vote. That was in 1860."

For several years Mr. Field was an assistant assessor of [illegible] United States revenue.

Judge Field [illegible] Senator Hoar [illegible] earlier days [illegible] The Senator [illegible] call at his home in Athol in 1902.

Judge Fields' wife, Caroline C. Alden of Athol, fourteen years his junior, whom he married in 1850, is a descendant in the eighth generation of John Alden of Mayflower fame.

Sir John Field Ancestor.

The judge is [illegible] of Sir John Field, an English [illegible] Both the judge and his wife are looking forward to their golden [illegible] They have one son, Charles Field, Jr., a lawyer practicing in Athol. The judge's granddaughter, Caroline, is a pretty little three-year-old, a picture of health, and is ever seeking the companionship of her grandfather as zealously as he does hers. This affection between the old man of ninety and the child of three years is one of the circumstances which most impresses [illegible] at the home of the judge.

In religious views the judge is a Unitarian of the conservative type, and has been a member of the Second Unitarian Church of Athol since its organization in 1877, serving for many years on the executive committee.

Upon the establishment of the First District Court in 1884 he was appointed justice, and still holds the office. Sometimes the duties are very onerous, and on this point the judge said:

"Yes, I get pretty tired. I find I am not so strong as I was when I was fifty. I have about all I can attend to. I have held court in Greenfield and Fitchburg and am likely to be called to Gardner any day besides my duties here in Athol. We have many criminal cases which cannot be held without a hearing for more than twenty-four hours."

Led Regular Life.

To what does the judge owe his wonderful activity at his advanced age? To right living. His daily life is one of remarkable method and regularity. He goes to bed at about 9 o'clock in the evening and arises at 8 o'clock. He indulges his physical system now with walking, but in early [illegible] was a splendid horse[illegible]. His mind he keeps young with choice reading. In his library are over 500 volumes. He has an old set of Shakespeare of which he is fond, but his favorite reading is from Scott's novels, of which he prizes "Ivanhoe" the most, and Dumas' "The Three Musketeers" being to him ever new. History and biography he reads a good deal. As an admirer of General Grant he finds pleasure in the simplicity and clearness of "Grant's Memoirs." He reads newspapers avidly, and follows current events closely.

In walking the judge carries a cane [illegible] wears a soft hat and light overcoat. Always of rather short stature, he has grown thin with advancing years, tipping the scales now at about 100 pounds. But he is a remarkable man, this judge of ninety years. Alert to the minutest detail of a court hearing, keen to detect error or misleading statements, and withal a veritable [illegible] of wisdom [illegible]

THE SECRET OF LIVING 100 YEARS

"I am not going to die today, as I wished. I am not going to see my friends in glory. I must stay here, an old, feeble woman until the Lord calls me.

"My heart has been in and the grave these many years. Still must I stay where I have lived 100 years.

"Still must I remain apart from kindred and the man I loved but could not marry.

"My mother did not like him. She said to him, 'Go away, my daughter shall not marry an Indian.'

"I said to mother: 'I will never have a chance to [illegible] other lover from me.' She never did.

"My long life is [illegible] to giving glory to God, praying night and morning and fasting."

WORCESTER [illegible]

[illegible] many years ago [illegible] her longevity [illegible] not rejoice [illegible] watched the sk[illegible] where she sat [illegible] wished,' she said [illegible] stay where I have li[ved] [illegible] years. Still must I remain apart from my kindred [illegible]

Lost Her Only Sweetheart

[illegible]

Seen Devil in Swine

[illegible]

"When You and I"

The Last Analysis in Love Songs, Printed as Part of this Newspaper To-day, Shows How True Lovers Have the Whole Earth to Themselves.

All writers of convincing love songs seem to be like scientists who scorn to take anything for granted, who make "original research" the sure foundation for their discoveries. W[illegible] captivates you, you feel that the author [illegible] of songs. For noting so [illegible] the rest of mankind from [illegible] sphere, save one as being in love in the most crowded of city streets you and your love are [illegible] something now fortunately brought together to form one blissful whole.

The titles of songs that convey this idea are so many that it seems a miracle that copyright claims do not clash. The trick is in the little prepositions, adjectives and adverbs that can be rung in by way of [illegible] of Congress. [illegible] and I" of the song printed as part of this newspaper to-day, gives a new twist with [illegible] proposition [illegible] to themselves.

In this case the phrase of four words gives the composer his pointer [illegible] and four short ones to each [illegible]

[illegible]

But what cared I [illegible] [illegible] I knew we'd me[illegible] [illegible]

But these remarks are not intended to cast any sort of aspersions on the little love song. When You and I. On the contrary, it is an excellent love song. It doesn't [illegible] dewdrops on the grass, or moonlight on [illegible] are love-making "You and I."

SHEET MUSIC

At 17c Per Copy, or Any 3 for 50 Cents Postpaid

Send two cents for our complete catalogue containing all the popular vocal and instrumental music published.

VOCAL.

What Yo' Goin' to Do When the Rent Comes 'Round. (Harry Von Tilzer's latest and greatest [illegible] song.)
Would You Care? By Chas. K. Harris, worthy successor to "I'm Wearing My Heart Away For You.")
Violette. Great march song by the composer of "The Man Behind."
In the Valley That the Sunshine Never Leaves. (Splendid ballad.)
The Yankee Doodle Boy. (Geo. M. Cohan's great song.)
In Vacation Time. (Harry Von Tilzer's great waltz song.)
When the Evening Breeze Is Sighing Home, Sweet Home. [illegible]
When the [illegible]
Not [illegible] By [illegible] Templeton.
Where the Southern Roses Grow. (By the writers of "Dear Old Girl.")
It Makes Me Think of Home, Sweet Home.
God Made Me Happiest When He Made You. Pretty Lulaby.
When the Harvest Moon Is Shining on the River.
Never Loved Another Girl as I Love You.
Making Eyes. By writers of "Coax Me.")
I'd Like to Be an Angel.

VOCAL.

Far Away, Birdie, To Heaven. (The latest from the pen of Chas. K. Harris and another [illegible] Always [illegible] the Way.
Paddy's Day. (One of the prettiest Irish songs published.)
She Waits by the Deep Blue Sea. (By the composer of "Blue Bell.")
Plain Little Soldier Man. (By the writers of "Always.")
In the Shade of the Old Apple Tree.
When the Bees Are in the Hive.
Tommy. (Latest New York Craze.)
Good Night, Beloved, Good Night.
[illegible] (Song in Primrose Minstrels.)
Alone [illegible] Wide World Alone.
When the Frost is on the Pumpkin, Margie Dear.
My Own Sweet Southern Rose. (Very pretty.)
My Old Home. (Rustic Ballad.)
Waiting With the Girl You Love.
My Yankee Irish Girl. (Very latest by the composer of "Blue Bell.")
Dear Old Girl.
The Leader of the German Band.
Hearts. (By C. K. Harris.)
What the Brass Band Played.

VOCAL.

In the Golden Autumn-Time My Sweet Elaine. (By the writers of "Sweet Adeline" and [illegible] the River.)
Two Little Girls Loved One Little Boy.
Wait Till the Sun Shines, Nellie.
Every Little Bit Helps. (Great coon song.)
Keep a Little Cozy Corner In Your Heart for Me. (By the composer of "I've Got a Feelin' for You.")
Good-bye, Sweet Marie. (Latest by the writer of "Good-bye, Little Girl, Good-by.")
Farewell, Sweetheart May. (By Chas. K. Harris.)
The Harbor of Home, Sweet Home. (By writers [illegible])
[illegible] Great Western [illegible]
Tammany. [illegible] Indian song sensation.
I'm Trying So Hard to Forget You. (By Chas. K. Harris.)
Down Where the Silvery Mohawk Flows.
The Old Farm House on the Hill.
[illegible] prize song.
[illegible] of Tammany.
Come Along, Little Girl, Come Along.
Dearie. (Song HIT from "Sergeant Brue.")
Central, Give Me Back My Dime. (Latest by the composer of "Good-by, My Lady Love.")

INSTRUMENTAL.

Bouquet of Roses. (Splendid set of waltzes.)
"Bege Lile March." A big HIT.
Lace and Graces. By the composer of [illegible]
Morning Water Waltzes. By the composer of "[illegible] Wedding of the Winds.")
Pete Waltzes.
Kentucky Babe. Two-step.
Dream of the Violets. (A graceful measure.)
Girlhood Days. Two-step.
Uncle Sam's Patrol. (Medley of popular patriotic airs.)

INSTRUMENTAL.

Yankee Grit. (By the composer of "Uncle Sammy.")
A Twentieth Century Woman—March and Two-step.
Peter Piper March and Two-step. (By composer of "Polly Prim.")
Iona. (Beautiful intermezzo; worthy successor to "Hiawatha.")
Parsifal. (Blended melodies from the opera.)
Ramona Waltz.
Violets and Roses. (Flower song.)

INSTRUMENTAL.

A Trip to Niagara March, and Two-step. (Like the "Chariot Race.")
The Troubadour. Two-step Intermezzo. (By the composer of "The Gondolier.")
Dream of Heaven Waltz.
Roaming in the Gloaming. (Reverie by Chas. D. Blake.)
Idle Hours Novelette.
A Princeton Tiger March and Two-step.
Morning Flowers Gavotte.
Sifted Sweetness Waltzes.
Nabisco Waltzes.

This week we give you a collection of eight (8) musical gems from the pen of J. Fred Helf, one of the best known composers of popular songs in the country. Mr. Helf will long be remembered for his songs "The Fatal Rose of Red" and "Mamma's Boy," two warm favorites with lovers of popular music. We wish to call your especial attention to his latest and greatest success, "I'll Be Waiting In the Gloaming Sweet Genevieve," a ballad that is bound to captivate you once you hear it, as well as the following worthy compositions:

VOCAL.

I'll Be Waiting in the Gloaming Sweet Genevieve. Fred Helf's Latest and Greatest Success.
Sprig of Shillalah. (Vocal and instrumental.)

VOCAL.

The Waltz Must Change to a March, Marie. Great Novelty March Song.
On the Joy Line. (Summer Waltz Hit.)
Stingy.

VOCAL.

Mamma's Boy. (March Song HIT of 1905.)
No One Can Take Your Place.
The King of the Great White Way. (Sacred Song.)

We carry in stock a complete line of the Celebrated "McKinley Edition," which we sell at Ten Cents per copy, Postpaid. This Edition is printed on best quality music paper, in large, clear type, and is equal in every respect to music costing ten times its price. SEND FOR FREE CATALOGUE.

REMIT IN DRAFT OR MONEY ORDER ON NEW YORK, OR IN U. S. POSTAGE STAMPS IN GOOD CONDITION.

AMERICAN MUSIC LIBRARY,

1789 BROADWAY, 59TH ST., NEW YORK CITY.

Danderine

GREW THIS HAIR AND WE CAN PROVE IT.

Results from its use are QUICK and PERMANENT.

MISS DOROTHY CLARK, 2130 Grenshaw St., CHICAGO.

FRANCES MARIE KNOWLTON, 980 Garfield Boulevard, Chicago, Ill., Age 4 Years.

MISS LUCY MAY, 6036 Forestville Ave., CHICAGO.

LITTLE FRANCES MARIE KNOWLTON

whose photograph appears herewith has a most beautiful head of golden hair, thicker than the crown of glory of most mature women. Frances is only four years old, and her hair hangs within 12 inches of the floor. The extraordinary hair strengthening qualities of **Danderine** has grown for this little girl the most admirable head of hair ever possessed by a child of her age in the world. The other two ladies whose photographs are shown here are certainly delighted with the results they are getting. Neither of them having hair that would reach to their waists before beginning the use of Danderine.

IT IS POSITIVE AND PERMANENT IN ITS RESULTS.

When applied to the scalp on either old or young, it makes the hair sprout and grow thick, long and beautiful, and there is no waiting around for weeks and months to see results, either. Any druggist will refund the price if it does not accomplish every result we claim. **NOW** at all druggists in three sizes, **25** cents, **50** cents and **$1.00** per bottle.

FREE To show how quickly **Danderine** acts we will send a large sample free by return mail to any one who sends this advertisement to the Knowlton Danderine Co., Chicago, with their name and address and 10 cents in silver or stamps to pay postage.

Your Life Insured Free!

Against Death and Accident

How to get Your Free Insurance Policy!

[illegible]

Cut out this Coupon, fill it out carefully in ink, giving your full name AND AGE, and mail with ten cents (or ten cents worth of stamps), FOR REGISTRATION FEE and POSTAGE, to this newspaper, addressed:—

FREE INSURANCE POLICY,
HEARST'S SUNDAY NEWSPAPERS
P. O. BOX 1644, NEW YORK CITY.

SUNDAY AMERICAN-JOURNAL-EXAMINER
Insurance Registration Bureau Application.

Be sure you answer all the questions on this blank, don't omit your AGE

Insured's Signature. .... AGE ....

Post Office Address of Insured (Street, Number, Town and State.)

....

....

Beneficiary (Person to Whom Death Benefit Shall Be Paid.)

....

Post Office Address of Beneficiary.

....

Relationship of Beneficiary to Insured.

....

Only One Policy Issued to a Person.
Persons under 16 or over 65 years will not be insured.

Of course those who HAVE ALREADY SENT in their 10 cents and the registration blank do NOT have to send in any more money nor fill out the registration blank again; the above registration blank is printed again today FOR NEW APPLICANTS ONLY.

If you have NOT already sent in your application all you have to do is to mail the above application blank, with 10 cents, to this newspaper (send it to the address given above), and we will mail you a special United States Casualty Company Policy for $100.00.

The policy is for one year, and you are not required to send in any more money. But you must save the following FREE COUPON every Sunday, which keeps you insured for the week.

READ this coupon, then cut it out and keep it until next Sunday:

KEEP THIS COUPON AT HOME UNTIL NEXT SUNDAY

Sunday American-Journal-Examiner

FREE COUPON
$100.00 Insurance

Sunday, OCT. 15, 1905

If you are registered keep this coupon, and in case of accidental injury this week, mail THIS coupon with statement of the accident and NUMBER OF YOUR POLICY to the United States Casualty Company, 141 Broadway, New York City.

Save this Coupon, which keeps you insured for this week; next Sunday's Coupon for next week. A new Coupon each week. Keep this Coupon until next Sunday.

CONDITIONS OF THE POLICY.

THE UNITED STATES CASUALTY COMPANY OF NEW YORK, provided the Insured shall have in his possion the free insurance coupon taken from one of the Hearst Sunday Newspapers (the New York Sunday American and Journal, or the Boston American, or the Chicago American, or the San Francisco Examiner, or the Los Angeles Examiner, or Das Morgen Journal), bearing date of the Sunday next preceding the day of the accident, WILL PAY

ONE HUNDRED DOLLARS

If the Insured sustains a bodily injury effected exclusively by external and violent and accidental means which shall cause the DEATH of the Insured; and providing such injury occurs:

(1) While actually riding as a passenger in a railroad [illegible] or steamboat or public automobile or omnibus, or
(2) While actually riding as a passenger in a passenger elevator, or
(3) While actually riding as a passenger [illegible] drawn by one or more horses (but not a working or [illegible] vehicle, or
(4) By being struck while walking on a public highway by such a conveyance, or
(5) While within a burning dwelling house or a barn or hotel or theatre, and the Insured is burned by fire or suffocated by smoke (but not a fireman, policeman or watchman), or
(6) While actually riding in a private automobile, if not the [illegible]

Should such accident NOT cause the death of the Insured, but be the cause of any one of the following disablements, the United States Casualty Company will pay for:

LOSS OF BOTH HANDS (by actual and complete severance at or above the wrists) $50.00
LOSS OF BOTH FEET (by actual and complete severance at or above the ankles)............ $50.00
LOSS OF BOTH EYES (by actual and total and permanent loss of sight) $50.00

And subject to the usual conditions of insurance policies.

REMEMBER—

No person shall hold [illegible] than one policy, and persons un[illegible]

If you send [illegible] of money) BE CAREFUL not [illegible] blank; just drop them in loose [illegible]

[illegible]ness to you [illegible] medicine [illegible] happiness to ma[illegible]
PATRICK F. [illegible]

THE PRODIGAL SON

He Enjoys a Harbor Junket on the City Tug And Gets Side Lights Into Local Politics

"There isn't any more partisan feeling shown aboard the Cormorant than in a secret session of the Public Improvement Committee with a disaffected member on the outside trying to enlarge the keyhole."

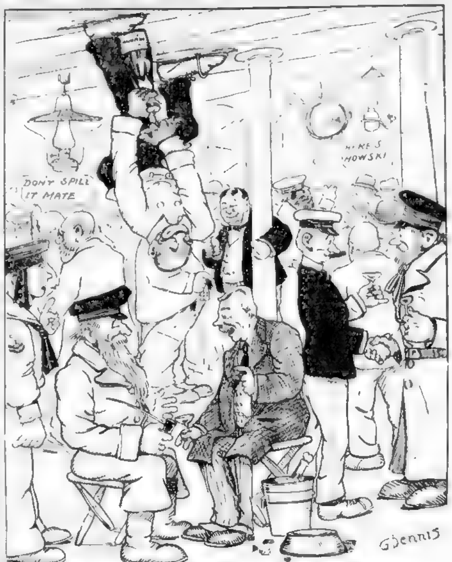

"Sleepy Jennings has to put glue on his feet and hang from the hurricane deck to find room to pull corks."

WENDELL PHILLIPS SUMNER, who is revisiting Boston, after an absence of [illegible] years took a trip last week down the harbor on the street department tug Cormorant with a number of politicians and writes for the BOSTON SUNDAY AMERICAN some of the stories and incidents which he heard or witnessed while in the company of municipal statesmen.

By the Prodigal Son

Boston may be losing ground in some lines of trade, but the political crop in this town continues to be the largest in the United States, barring that annual duty out in Nevada where I got my dog, Elijah. I got into that sage [illegible] was autographed on the mis-en-scene as a hotel the landlord says. It's so long, stranger, since I've had a chance to extend hospitality to any wayfarer that I can't find the register. The boys have been in the habit of voting [illegible] times in it. They have to do something of the kind to provide returns for a full delegation for the county convention. You know this is a business community, and there are times when a bunch of credentials commands ready money. But if you want to establish the fact that you can [illegible] identity, home port and present condition of servitude on this yer card."

Registered on a Diamond Deuce

I registered on a soiled two-spot. It being an alkali country, where water was scarcer than charity, you couldn't expect a clean deck where there wasn't enough moisture to wash the dishes. The next day the entire population called as a delegation to invite me to stay forever. There were inducements handed out with the invitation. The city was inhabited by four men and the lady who did cooking and laundry work for the population.

"Every man and woman," said the Mayor, "holds public office. We have got the finest scheme of government you ever heard of. The City Council has authorized a bond issue for water works, a City Hall and every other [illegible] been shipped to Wall street, and the commission to Mr Morgan is put high enough to warrant the faith that he'll get busy in the selling [illegible] of the bunch gets a little on the bull basis. Municipal salaries and contractors' bills will [illegible] three or four hundred offices on the list of [illegible] It beats the salted mine proposition and the insurance graft by fourteen blocks to the mile.

"If we can't do business in Wall street there's Boston left for a sure thing. There is a city that has built up Chicago, St. Paul, Minneapolis, Kansas City and about every other burgh on earth except itself."

Lamp Commissioner Sadly Needed Here

I have just reminiscenced to the above extent to establish the fact that, although the [illegible] know everything. The first move in local progress that I advise is the appointment of a Lamp Commissioner.

I have just hied me home from a polar expedition conducted by a few Boston pols on the Street Department tug Cormorant. Some of them think there is a cold Winter coming, and they wanted to get accustomed to a low temperature and the use of snow shovels. The Cormorant can carry more politicians to the ton than there are mackerel in the hold of a Captain Sol Jacobs boat when he points her nose for T Wharf. When I saw the gathering I got worried for fear there would be no place aboard for the wine. "That," said the Captain, "is movable ballast that can be stowed better by the passengers than any stevedore that ever worked for [illegible]"

There isn't any more partisan feeling shown aboard the Cormorant than in a secret session of the Public Improvement Committee with a disaffected member on the outside trying to enlarge the keyhole. Democrats, Republicans and Good Government men fraternize in the cabin when it is so full that Sleepy Jennings has to put glue on his feet and hang from the hurricane deck to find room to pull corks.

Sleepy always quits his City Hall elevator to trail Charley Silloway when the Admiral is taken out of Ned Leary's safe. The Admiral is a bag that was given a nautical name because it relates to wetness. It has been used to carry arnica and cough medicine for city government members on tours around the country since the days when the city of Boston bought diamonds for the late King Kalakaua, but couldn't crowd him over the color line.

Sleepy is a man of inquiring mind. "Boss," he asked Hughey McLaughlin, "what's the honesty gig—I hear it's the best policy."

Harry Nawn's Silver Tongue in Evidence

There was a lot of contractors on the boat besides Harry Nawn, but very few of them are as polished in conversation. If a man wants to get along in any business requiring horses and other things having strong pull he should be careful in his speech. If some of the contractors who go into Jim Donovan's office only knew what a Biblical [illegible] choice in conversation. When Jim and Charley Murphy get off by themselves in some quiet nook [illegible] "Charley," says Jim, "it's [illegible] to read that the world was made in six days and then go look at the progress made on the new subway. If you want to [illegible] Good Book but that the Garden of Eden was in Ireland. Adam and Eve were evicted for the wearing of the green."

I saw Tom Mullen over in the corner coaching Dave Shaw for a Harvard examination. There has been a great demand for Dave [illegible] officiated as centre in a paper filing rush by the Board of Strategy eleven. Little Johnny Fitz played bangback on the team. Tom is a great admirer of Cardinal Newman. Tom named a son after the prelate, who had no illumination trust in mind when he wrote about a "kindly light."

"How's the boy getting on?" I asked. "Fine," says Tom. "He's growing like the tax rate. He's Newman and I'm Old Man Mull."

Big Jail Needed if Moran Wins

There is nothing like being raised in Roxbury, if you want to generate the real thing in large ambition. "I'd like," says Tim Connolly, "to get the contract to build the biggest building in the world." "That," says [illegible] B. Moran will need when he gets to be district attorney."

When you look at Tommy O'Neill you don't wonder that Charlestown girls miss trolley cars while he stands on the corner. He beats any man in the show business in playing Damon and Pythias. There is only one great man on earth in Tommy's inventory of the [illegible] Jackson Club they were talking about the man it was named after. "He was so Irish," says the historian, "that he sailed in at New Orleans and gave the British an awful beating after peace was declared. Morgan and Rockefeller would have to quit business if he was alive. He busted the Bank Trust of his era. He was the greatest of 'em all." "Tut tut," says Tommy, "you're forgetting Joe Corbett."

You seldom see a Ward 8 man cruising on [illegible] ders from the Hendricks Club it is generally on business. Sometimes they get into Ward 17. You never can tell what will happen in politics in the home of culture and the 11 o'clock law, but if I was going to pose as a tout on the Futurity my tip would be that Mrs. Jack Gardner will be a School Board [illegible] ument to the Curleys in Billerica Park.

It is singular how a university atmosphere will elevate the local vernacular. Over in Cambridge the men who run the naturalization mill talk classic. You'll never hear them mention repeaters. They speak of encores.

Boyle O'Reilly Could Only Turn Around

I never walk through Copley Square that it doesn't recur to me that history repeats itself. Rag-time talk stopped operations on the Tower of Babel and Beacon Hill debate took the lid off the Westminster.

"What a pleasant expression there is on the Boyle O'Reilly statue!" I remarked to Frank Linehan. "There wouldn't be," he said, "if they had faced him the other way [illegible] job."

Having a Bureau of Municipal Statistics in City Hall was a great stimulus to mathematics. They got so, after awhile, that they would not pay teaming bills in the Street Department until they learned how many cubic feet a cart would hold. "The best way to square the circle," said Bill Smith to Captain Pete Rooney, "is to [illegible] political ring."

"What do they mean by ringing in D. C. after Washington?" a Ward 15 man asked Bill McNary. "If you are looking for an office," replied the Kaiser's friend, "it means Don't Come."

Moon Broke from Earth at Pacific's Bed---Pickering

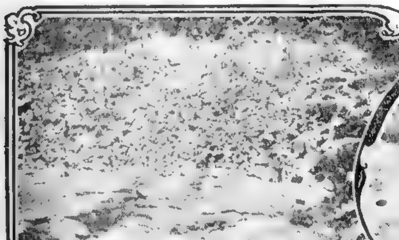

Cracks similar to those on moon. Photograph of interior of Crater Kilauea, in Hawaiian Islands.

A section of the moon's surface.

Lava formation similar to those observed on the moon by Prof. Pickering.

PROFESSOR PICKERING.

The moon separated from the earth at the place where the Pacific Ocean is now located.

Professor W. H. Pickering of the Department of Astronomy at Harvard University so declares. He has just returned from a trip to the Hawaiian Islands, where he went three months ago to study the volcanoes of that country.

Professor Pickering asserts that he has been able to study details of lunar conditions the same as if he had been on the moon's surface, so identical are they with the conditions found in the craters of the Hawaiian volcanoes.

[illegible] the earth, now filled by the Pacific Ocean, was at one time occupied by the body of matter that is now the earth's satellite.

[illegible] ago this portion of the earth be [illegible]

First Suggested by Darwin.

The theory that the moon was at one [illegible] Pickering to a BOSTON AMERICAN reporter in discussing [illegible] some years ago by Darwin [illegible] naturalist [illegible] prove anything. The only question was as to just what [illegible] of the earth the moon came from. [illegible]

Canals in Volcanic Craters.

[illegible]

My most interesting observations were made in the [illegible] where the similarity to the conditions on the moon [illegible] When we study the moon [illegible] telescopes we [illegible] better than if we were at a distance of 500 miles.

Of course we [illegible] see the general outlines of the [illegible] to study details the same as if I were [illegible] identical with those on the moon [illegible] I am entirely satisfied.

Interesting and Important Amusement Notes

Continued from Page Twenty-four

Globe Concert

The concert given at the Globe Theatre to-night by the Kingston [illegible] Dispensary will be headed by the favorite Broadway comedian, Dan McAvoy. Others in the bill will be [illegible] B. Lester, imitator of famous stage folks, Gilroy, Haines and Montgomery, the Taylor Twins, M. Murphy and Francis, Elliott and Bangs, Harper and Daly, the Mouviers and the Globescope.

Roller Skating

Roller skating at the Mechanics Hall rink has now become a fully developed fad. Nearly all the old timers, who enjoyed the gliding over the waxen floor ten years ago have come back upon the field and hundreds of beginners [illegible] practicing [illegible] Mrs. [illegible] Homestead [illegible]

[illegible] evening.

Tremont Theatre Concert

Henri French, the European juggler and trick wheel performer, will be the head [illegible] Lodge, No. 10, B. P. O. E. at Tremont Theatre to-night, in aid of their charity fund. Mr French has a wealth of make-up and gives a drama all by himself. This will be his only appearance in Boston this season.

Stage Notes

Addison Pitt, Henrietta Crosman's stage manager, has an interesting collection of manuscripts of Charles Dibdin, the noted song writer. Mr Pitt has the Dibdin blood in his veins. Mr Pitt has Dibdin's own pen and ink copies of the score of "The Waterman" and "Twickenham Ferry."

The scenic equipment required for Sarah Bernhardt's productions of "Angelo," "Adrienne Lecouvreur," "La Tosca," "Camille" and "The Sorceress" is said to be so [illegible] known as the Sarah Bernhardt special. Mme. Bernhardt's engagement at the Boston Theatre will occur in January.

Every member of the George Primrose Minstrels appearing at the Boston Theatre [illegible] evening, November 6, will be in black face and every act will depict some phase of darkey life south of Mason and Dixon's line.

Bostonians are to have a chance to enjoy the humorous quality of Jerome K. Jerome at close range. His local appearance will take place on the afternoon of Thursday, October 26, at the Hollis Street Theatre, where he will give a humorous recital, consisting of anecdotes and stories from his personal experience.

The Irish Ladies Choir of Dublin, the leading choral organization of Ireland, and the best female chorus in Great Britain, will be the attraction at Symphony Hall, week of November 5. It is a chorus of twenty five excellent soloists, under the direction of Mme. Cosslett-Heller, who founded the choir in 1901 [illegible] recently announced.

[illegible] off the second prize.

Miss Winifred Spaulding, who takes the part of Fla Burton in Hap Ward's new show, "The Grafter," was soloist in a Lowell (Mass.) Congregational Church up [illegible] gifted with a beautiful soprano voice which has been thoroughly cultivated, and she has become a valued member of the company.

Seats for the entire sixteen performances of grand opera in English by Henry W. Savage's company, commencing October 30 at the Tremont Theatre, will be placed on sale at the box office on Monday morning, October 23. The engagement will open with "Aida," and during the first week performances will be given of "Lohengrin," "Rigoletto," "Tannhaeuser," "La Boheme" and "Faust."

Mrs. Louisa Morse is the oldest but not by any means the feeblest member of the "Old Homestead" company at the Boston Theatre. She will be seventy six years old on Feb. 26 next. Mrs. Morse, Gus Kammerlee and Annie Thompson of the [illegible] ton twenty years ago.

One of Bijou Fernandez's early Boston appearances was in "The Romance of a Poor Young Man" at the Boston Museum, [illegible] At that time she was only a little child.

The company playing "The College Widow" in the West is making a tour that approaches the triumphal. Mr. Ade's comedy has every chance of being the leading attraction on tour this season, the two companies visiting very nearly all the larger cities.

Hall Caine's new play is coming to the Colonial Theatre in the near future, which settles the wonder on the part of the Boston theatregoers as to which house would succeed in getting this play. The novelist dramatist has arrived in this country especially to see the work of the American company.

The Rev. E. A. Horton and Ex-Governor John D. Long were conspicuous members of a box party the opening night of Rev. John Snyder's play "As Ye Sow." The great [illegible] Wednesday afternoon when four hundred of them attended the matinee performance and visited the clergyman in his box between the acts.

Raymond Hitchcock will appear at the [illegible] "Easy Dawson," for a limited engagement.

Mrs. Fiske will offer her latest and greatest success, "Leah Kleschna," at the Tremont this Autumn. Among the members of the Manhattan company supporting Mrs. Fiske are John Mason, long leading man at the Boston Museum, and George Arliss, who made such a hit in "The Darling of the Gods."

Lawrence D'Orsay, the English comedian, who made such a success here in "The Earl of Pawtucket," has a new play this season by Augustus Thomas. It is entitled "The Embassy Ball," and in it he will come to Boston for an engagement at the Park Theatre before it has its long run in New York.

Boston is to pass verdict upon Henry B. Harris's first important undertaking of the current season, that of the production of "The Lion and the Mouse," which will be presented for the first time on any stage at the Park Theatre on Monday, Oct. 23. Mr Harris has been [illegible] fortunate in the choice of [illegible] and Edmund Breese [illegible] The company [illegible] John Frazer [illegible] Stringham, [illegible] chett, Marion Joanes [illegible] J. West, Ruth Richmond and [illegible] The sale of seats will begin on Tuesday morning at 9 o'clock.

The Six Musical Cuttys, three brothers and three sisters, with one of the best instrumental acts appearing in the varieties, are scheduled to appear at Keith's the week of October 30. They scored a big hit with the patrons of that popular playhouse last Winter.

For the stage settings of "The Duchess of Dantzic" at the Hollis Street Theatre there will not be a change from the arrangement of the London production. George Edwardes sent to this country every bit of scenery and furniture used in the comic opera.

"The Peril of the Prosperous."

By the Rev. Samuel A. Eliot, President of the American Unitarian Association

"And he spake a parable unto certain which trusted in themselves that they were righteous and despised others."—Luke, xviii., 9.

THE AMERICAN OFFERS YOU A SET LIKE THIS

JOIN OUR GREAT EDUCATIONAL SOCIETY

THE BOSTON AMERICAN has inaugurated another great educational campaign. Realizing the necessity for a modern, up-to-date Encyclopedia in every home, arrangements have been made to distribute several thousand complete sets of the famous New Standard Encyclopedia, in 12 massive volumes, among the readers of this paper.

THE AMERICAN believes that there should be an Encyclopedia in every home. Not one of those cheap, trashy affairs, rehashed from old editions, but a first-class American Encyclopedia. Such a work is a whole library in itself, being the equivalent of thousands and thousands of books. It gives in condensed and digested form the collected wisdom of all time. It is a veritable storehouse of knowledge, by the aid of which any one can acquire a liberal education.

A CO-OPERATIVE ENTERPRISE.

Heretofore good Encyclopedias have been put on the market at abnormally high figures, ranging from $80 to $120—prices which only the very rich could afford to pay. It is to overcome these high prices that a Co-operative Encyclopedia Club has been organized, which will entirely eliminate all the middlemen's profits.

In organizing this club the American acts simply as a purchasing agent, representing both the publishers and the public. Complete sets will be shipped to club members direct from the binders. No middleman makes a profit. This enables the club to supply the encyclopedia at about the actual cost of production, and on terms suited to the smallest income.

THE NEW STANDARD ENCYCLOPEDIA

12 Massive Volumes, 3,000 Illustrations, 900,000 Topics,
55,000 Articles, 8,500 Pages, 150 Maps,
Numerous Colored Plates, Etc.
The Equivalent of 100,000 Vols. Boiled Down and Condensed.

WHY IT WAS SELECTED.

After a careful investigation of the various encyclopedias the New Standard was selected by the following committee:

It is the work of more than a thousand scholars, professional and business men.

It is the best Encyclopedia for busy men, for home use, and for school and college students.

It is full and scholarly in the treatment of subjects, but clear and simple in language.

It is thoroughly up to date, having just been completed at enormous expense.

It is purely American in origin, and in conformity to American educational ideas.

It is the best encyclopedia for reading and [illegible]

Read What These Prominent Men Say

Senator Dolliver, of Iowa: "The most complete work of its kind for general use with which I am familiar."

Congressman Champ Clark, Missouri: "It surely is a great time-saver, and that is what a busy man values most in books of reference."

John B. McDonald, New York Subway: "You have accomplished a magnificent undertaking. The work is especially adapted to the needs of modern thought, study and scholarship."

William Barclay Parsons, New York Subway: "I write to congratulate you upon the production of this exceedingly high-grade publication."

President Harris, Amherst College: "It meets a real want. I find the articles accurate in all respects. The work is complete."

HOW TO GET A SET

It is impossible in this limited space to describe fully the plans and purposes of the Club and the plan of sale, whereby members may have the entire library delivered to them at once and pay for it at the rate of a few cents a day. If you are interested, write to-day for particulars. Do not put it off until to-morrow, to-morrow may be too late. Only a few thousand sets have been contracted for, and when they have been distributed, no more can be supplied.

FREE—To Those Who Apply Promptly—FREE

If you have no Encyclopedia at all, or if you have one that is old and unsatisfactory, do not fail to investigate this wonderful offer before it is too late. Mail the coupon shown here, which, as you will note, is not an application for membership, but simply a request for information, and you will receive, free of all charge, a beautiful booklet containing full-page duogravure portraits of the Mikado of Japan and the Emperor of Russia, double-page maps of Japan and Corea and the new Republic of Panama, besides many beautiful colored plates, sample pages showing the text of the Encyclopedia, etc. *This offer is made only to responsible men and women. No children need apply.*

This Coupon Will Bring You Full Particulars

Encyclopedia Department,
80 Summer Street, Boston

Please send me without charge, information regarding your new Encyclopedia Club, also specimen pages of the Encyclopedia, maps, portraits and colored engravings. [illegible]

Name .....
Street .....
City ..... State .....
Business Address .....
Occupation .....

BOSTON [illegible]
—PATRICK F. A[illegible]

HOW TO GROW WINTER PLANTS IN THE HOME TOLD BY GARDENER DOOGUE

FLOWERS IN BLOOM CAN DEFY THE COLD MONTHS.

First of a Series of Articles by Park Superintendent's Son Instructs Growers How to Prepare for the Winter

Housewives who delight in plants for sunny windows in their homes [illegible] learn much regarding the proper care of living [illegible] during the coming Winter from Luke J. Doogue, son of the superintendent of Boston parks and an accomplished gardener. Mr. Doogue will write a series of articles on this subject for the BOSTON SUNDAY AMERICAN. The first is here published.

HOUSE PLANTS in the HOME IN WINTER

By LUKE J. DOOGUE.

Everyone [illegible] and tends [illegible] months awaits [illegible] frost, for that [illegible] show is over and unless some means are quickly taken to protect the plants that we want to carry over until the next season, they will [illegible] time when everything appears at its best, with a profusion of flowers and wealth of [illegible] the fruits of [illegible] pleasant admo[illegible] It [illegible] to prolong the outside season [illegible] the plants on nights that frost is expected and in this way [illegible] It is not worth [illegible] required to cover each night [illegible] employed in [illegible] for the Winter.

It is not [illegible] want to carry over [illegible] what you want to use for the [illegible] window displays during the Winter. Geraniums are the staple [illegible] stock of these should be [illegible] It is possible with [illegible] a credit [illegible] each variety [illegible] plants by the time you are ready for them in the Spring. There is no mystery about growing them [illegible] The [illegible] potted as soon as taken from the [illegible] and watered. From these [illegible] as you want [illegible] for you [illegible] it back [illegible] roots a chance [illegible] no leaves to [illegible]

Cuttings in Little Pots

These cuttings should be put in little pots, thumb pots they are called, and given a sunny place in the window. If room is a question they can be put in a flat box very thickly, where they will grow equally as well. The only disadvantage of this method is that when you take them out for potting the [illegible] they are sure [illegible] operation [illegible] should be used [illegible]

Use a [illegible] sprinkling [illegible] charcoal sprinkled through [illegible] will grow rapidly and give you more and better flowers than the old plants would. The geraniums [illegible] should be [illegible] in boxes with loam covering [illegible] all the superfluous stems [illegible] is dry [illegible] the frost, and occasionally [illegible] Winter water just enough [illegible] much [illegible] gle through. There is another [illegible] at this [illegible] a red [illegible] every garden [illegible] salvia [illegible] best and [illegible] oughly [illegible] bloom with [illegible] the Spring [illegible] from [illegible] grow [illegible] you will [illegible] plants if [illegible] Take [illegible] knife [illegible] must be kept [illegible]

The [illegible] as the [illegible] xated in [illegible] taking [illegible] their [illegible] ticularly [illegible] fuzzy [illegible] the plant [illegible] For [illegible] a pr[illegible] that is [illegible]

Eternal Vigilance Needed

Eternal [illegible] ing [illegible] and [illegible] house [illegible] they [illegible]

If [illegible] and the [illegible] quickly [illegible] worth [illegible] the [illegible] away [illegible] growing [illegible] a [illegible] these [illegible] border of [illegible] arra[illegible] centre of [illegible] an effect [illegible]

In the [illegible] should [illegible] be [illegible] broken pots or [illegible] convenient [illegible] newspapers [illegible] stagnant [illegible] result [illegible] plied.

Boxes [illegible] but [illegible] would [illegible] the [illegible] It was [illegible] frequently [illegible] grow [illegible] far [illegible]

There [illegible] giving [illegible] even [illegible] not be [illegible] fact [illegible] Per[illegible] is no [illegible] place [illegible] grow [illegible] to [illegible] in the [illegible]

Another [illegible] case is far [illegible] ty of fresh air. The house must have [illegible] den to the close [illegible] change from [illegible] must be done [illegible]

STOCK PLANT. CUTTINGS IN THUMB PLANTS. TAKING CUTTINGS. SALVIA TAKEN OUT OF THE GARDEN. LANTANAS FROM CUTTINGS.

[illegible] photographs taken by Gardener Doogue, illustrating the results [illegible] care and intelligence in transplanting, pruning, and general treatment of plants during Winter months.

[illegible]

Care of Fuchsias.

[illegible] tumble pots.

[illegible] plants of the "Rex" variety are easily [illegible] It is possible [illegible] dozen young [illegible] plants [illegible] treated in [illegible] following manner.

[illegible] well ripened leaves, and with a [illegible] make a number of incisions [illegible] the leaves. Have a box of sand [illegible] smooth it off. Press the begonia leaves [illegible] the underside down [illegible] all around. Keep the sand moist, and [illegible] course of a few weeks tiny plants will spring from each cut. They will have abundance of roots so that they may be potted without any fear.

Another begonia is one called Vesuvius, [illegible]

[illegible] good pots.

In taking plants up from the garden that are intended for the house [illegible] remember that the roots are scattered over a large area and when the plant is taken up you should use care to preserve the roots. Dig around the plant first, then, when the earth is loosened, slip the spade under the plant, lifting it up. In putting it into the pot press the loam very firmly about it, striking the pot on some hard surface will help to jar the earth into place. The plants at first will not want a great amount of water, as they are resting and about to struggle to re-establish themselves. When they begin to grow, more water can be given.

Stories of Success in New England--No. 3.

WILLIAM A. GASTON TELLS OF HIS CAREER.

This is the third in the series of stories of New England success which are appearing in the BOSTON SUNDAY AMERICAN. The preceding two have dealt with Major-General William A. Bancroft, president of the Boston Elevated Company, and James L. Richards, president of the Boston Consolidated Gas Company, [illegible] who have worked their way up from the foot of the ladder to the high positions in the business world which they now occupy. This number describes the success of another [illegible] in the business world—Colonel William A. Gaston. In it he outlines [illegible] that make for business advancement. Other similar interviews with equally well-known New Englanders will follow in this newspaper each week.

By J. Frank Davis

It is a pet theory of [illegible] that the man "born with a silver spoon in his mouth," as the old saying has it, is entitled to little credit for succeeding in the world. This very circumstance prevents him from being credited with such success as he actually achieves, and to this degree he finds himself handicapped by being the son of his father.

In a day when most rich men's sons devote their energies solely to spending their father's money [illegible] are identified in the [illegible] merely as "So-and-So's boy," [illegible] of a successful man who [illegible] known of business or intellectual fame is comparatively rare. We hear of the poor farmer's boy who, working early and late, overcame his handicap and achieved position [illegible] wealth. We are prone [illegible] the rich man's son, who [illegible] cation of the [illegible] rather than by a reinvestment of hereditary riches, gained the same desirable objects.

William A. Gaston [illegible] of his father. Men are prone to remember this to the exclusion of his own work. Yet he justly may be included in a list of self-made men in New England because what [illegible] in the world of business [illegible] own ability, and [illegible] life he received—or perhaps despite it.

What He Has He Earned.

It is common knowledge of William A. Gaston that he has never touched a cent of his inherited property. What he has he has earned, what he is he has made himself.

He has a radical belief in the democracy of brains. [illegible] most men, [illegible] the beginning of their lives, are equally able to succeed. Whether they do succeed, he thinks, is a matter in their own hands. Like so [illegible] the gospel of work as the recipe for success.

"I am not only a believer in the power of work," he says, "but a disciple of it. I believe most men are, [illegible] each other's equals in original ability. It is work that develops one man ahead of another. It is energy that puts A ahead of B—not inherited ability.

"I have worked as much as I could since I first began to work. I have come to work early; I have left work late. [illegible] I have taken time [illegible] from my work [illegible] believed I should. In other words, I have always worked to my full capacity.

"I work evenings. I seldom go to luncheon except with some acquaintance, with whom I talk business.

Believes in Gospel of Work.

"If it is necessary to work twelve, or thirteen, or fourteen hours a day to get the work on hand out of the way, I believe in working that length of time if [illegible] health will stand it. As many hours as he can work without undermining his health [illegible] should work. Then he will succeed."

[illegible] example of the indefatigable worker. He [illegible] who work as long as [illegible] family [illegible] Summer [illegible] his office [illegible] Frequently he works until [illegible] in the Winter, when his family is in Boston, his hours are [illegible] the morning until 6 or [illegible]

Always [illegible] works [illegible] dustry [illegible] largest [illegible] in Boston [illegible] president of the Boston [illegible] pany [illegible] much [illegible] political [illegible]

William A. Gaston, a Study by Artist Carll.

[illegible] is his hobby, as many men give to their business.

Big Financial Positions.

He is president and director of the Boylston Market Association, president of the Real Estate Exchange, director and member of the [illegible] of a big insurance company, trustee in four associations, director of one trust company, two corporations and two banks. And he is never a "dummy" official in any of them.

WILLIAM A. GASTON'S RULES FOR SUCCESS

Work to your entire capacity.

Don't be afraid of working overtime.

Be interested in your employer's success, even if your suggestions to him make your own work harder.

Be honest.

Be self-reliant.

Started at $400 a Year.

"It is a fact that my father gave me my education and started me in his office. It is also true that the [illegible] acquaintance with my father and his business [illegible] given me [illegible] their interests. If I had been incompetent it is certain I would never have done much of the important work. But since I have been working I owe nothing more than this to my father's being who and what he was, except his example.

"The first year that I worked I received $400 for my services. I believe I earned it. The year before I had been living at [illegible] and spending $1,000 besides at college [illegible] still [illegible] expenditures within the $400 that I [illegible]

"Don't Be Afraid of Work."

He has three explanations to make of his own success—attention to business, hard work and honesty.

"And how would you advise a young man to attain success?" I asked.

[illegible] employer as though those interests were his own.

"The man that I [illegible] who comes to me with suggestions which, while they [illegible] the business, will certainly [illegible] his own work—perhaps with [illegible] is bound to succeed.

"I have every sympathy [illegible] with the man who wants more pay, but I do not expect success in the man who wants less hours.

"That is my advice to the beginner in business of any sort, whether it is work at a trade or work in an office: work hard and don't be afraid of working overtime."

William A. Gaston

RHEUMATISM
CURED WITHOUT MEDICINE

New Remedy Discovered Which Absorbs Acid Impurities Through the Large Foot Pores.

A DOLLAR PAIR FREE

On Approval—Write To-day.

Don't take medicine for Rheumatism but [illegible] to the makers of Magic Foot Drafts [illegible] Michigan [illegible] which is curing every kind of Rheumatism without medicine [illegible] Gout [illegible] matter [illegible] If you are satisfied with the relief they give send us one dollar. If not send nothing. You Decide.

Magic Foot Drafts possess the remarkable quality of absorbing from the blood the impurities which cause Rheumatism, curing where everything else has failed. They are even curing cases of 30 and 40 years standing. They will cure you. Send your name today to Magic Foot Draft Co., C N 15, Oliver Bldg., Jackson, Mich. Our splendid new book on Rheumatism comes free with the Drafts. Send no money—only your name. Write to-day.

House Work Need Not Wear Her Out

The drudgery of house work seems never ending to tired-out, dispirited women who suffer from female complaints or irregularities. Inflammation and ulceration of the womb and ovaries cause fearful bearing down pains which are aggravated by much standing on the feet, and lifting necessary in house work.

But let no woman despair of relief from this torture. That famous tonic reconstructor of diseased or disordered female organism,

Lydia E. Pinkham's Vegetable Compound

has cured more than one million American Women, and it will cure you. When monthly periods are painful or irregular, when backaches and headaches drive out all ambition, Lydia E. Pinkham's Vegetable Compound will bring back health, strength, and happiness.

It Gave Me New Life and Vigor

DEAR MRS. PINKHAM:—Last spring, while we were moving, I did considerable more work than my strength permitted, and, having mental trouble at the same time, my health broke down completely and I found myself unable to rest or eat. My nervous system became shattered and I was pale and emaciated and had to take to my bed.

My sister advised me to try Lydia E. Pinkham's Vegetable Compound, and, although I had no faith in patent medicines, I was so miserable that I would take anything for relief. I found that it made a complete change for the better, inducing appetite and restful sleep and imparting new life and vigor to my entire system.

I gained nearly fourteen pounds, my complexion looked fresh and clear, and my best friends were surprised and pleased at the change and could hardly credit the fact that Lydia E. Pinkham's Vegetable Compound had accomplished it.

HONORA LILLIAN HENRY.

1118 31st Ave., South, Seattle, Wash.
Director Seattle Dramatic Club.

Do not let disease make headway. Write at once to Mrs. Pinkham, Lynn, Mass. Her advice is free and will contain information of great value to you.

Lydia E. Pinkham's Vegetable Compound Cures Where Others Fail

THE WEATHER.

For Boston and vicinity: Generally fair to-day, with probably showers Monday.

High water 12:15 a. m. and 12:30 p. m.

HEARST'S BOSTON AMERICAN

THE TWENTIETH CENTURY NEWSPAPER

This Edition of HEARST'S Boston American CONSISTS OF

1 News Sections—2 Parts 4—Comic Supplement
2 Editorial Section 5—Music
3 Magazine Section 6—Picture

VOL. 2—No. 206. 50 PAGES BOSTON, SUNDAY, OCTOBER 15, 190[illegible] 50 PAGES PRICE FIVE CENTS

Society Sees Hemery, of France, in 80-Horsepower Machine WINS GREAT $5,000 AUTO RACE AT TERRIFIC PACE OF A MILE A MINUTE

LINER SWEPT BY GIANT WAVE; 6 DEAD AND 36 INJURED.

Cunarder Campania Staggers Into a Mountain of Water and Her Decks Are Struck by a Death-Dealing Deluge

FIVE THROWN INTO SEA, ONE SUCCUMBS LATER

New York, Oct. 14.—Five persons were swept overboard, one dead after an operation and thirty-six injured, is the roster of victims of the tremendous wave that descended upon the Cunard line steamer Campania, as she was battling a hurricane off the Grand Banks of Newfoundland on Wednesday last.

Terrible as is the reckoning, all who were on board the vessel at the time the main and upper decks were swept by the flood, and men and women were engulfed to be dashed against the vessel's sides or carried by the current into the sea, agree that it seems almost miraculous that the list of dead and wounded is not far greater than it is.

Vernon H. Brown, agent of the Cunard line, has officially placed the number of dead at six and of the injured at twenty-nine, but the latter are said to number thirty-six, the official return not including seven whose hurts were comparatively minor degree.

THE DEAD.

GRAHAM, JOHN, thirty-eight years old, of Milwaukee, Wis., wife and two children on board.

LONGBOTTOM, MARY, twenty-four years old, of [illegible], Ireland, on way to sister at No. [illegible] avenue, St. Louis, Mo.

CLEARY, MARGARET, of Aberlow, Ireland, [illegible] Mrs. Hannah Cleary of [illegible], Brooklyn.

[illegible] about thirty years old, of Saxane, Sweden.

GRUENADOTTER, ELIZABETH, about thirty, of Queenstown.

UNIDENTIFIED WOMAN, about thirty, died [illegible] legs were amputated.

[illegible] wharf in this [illegible] so large a throng [illegible] marked the arrival [illegible] the disaster [illegible] gathered on and [illegible] North River, to learn whether their loved ones were alive and unhurt or whether they had lost their lives or suffered injury in the deluge of water which swept the vessel from bow to stern.

1670 Souls On Board.

The Campania, besides her crew of about 450, had 1,220 passengers on board and most of these had friends in this city. When the vessel finally arrived most affecting scenes were enacted. There were tears of joy in most instances as arriving relatives [illegible] and sound, and cries of grief when the hopes of waiting ones were dashed by the news that their friends had met death or injury.

Scores of those who were on the steamer on reaching the pier dropped on their knees and fervently offered thanks for their deliverance.

The Campania was plunging along under full headway last Wednesday afternoon. A heavy quartering sea was running, but the weather conditions were far from unpleasant and the big boat's decks were crowded with passengers. The steerage deck was covered with merry makers and there was nothing to indicate the approaching disaster, when suddenly the big steamer [illegible] port and scooped up an enormous sea.

Deluge Struck Amidships.

The wave boarded the steamship about midships on her port side and swept clear across the [illegible]

[illegible]

Stewardess a Heroine.

[illegible] was learned that the lives of several children were saved [illegible] stewardess, Miss Coles, and a deck steward.

[illegible] Miss Coles and the steward rushed to their rescue and dragged them back to safety.

POLICE BEAT OFF MOB OF 50 WHO SEEK PRISONER

Heads Broken in Free Fight at Charlestown, Where Officers Freely Use Their Clubs

Attacked by a mob of [illegible] were [illegible] Sergeant Webster [illegible] their man in the station [illegible] after an hour's fight [illegible] half torn from their bodies.

Three arrests were made. Dr. Magee was called [illegible] arrest or when the officers [illegible] clubs freely [illegible] Sergeant Webster [illegible] over teh left temple and [illegible] bruises about the face [illegible]

The trouble started when John Manning of No. [illegible] Chelsea street was arrested on the charge of drunkenness, at the corner of Chelsea and [illegible] streets. An attempt at rescue was made.

After getting Manning to the station Sergeant Webster returned [illegible] men were [illegible] in the attempted rescue. He found [illegible]

[illegible]

The fight was sharp and fierce. The presence of a woman in the crowd prevented the officers from drawing their revolvers. They used their clubs freely. Many heads were broken. In the end the two battered officers got Carroll, fighting and with his head cut in many places, into a cell.

On the arrival of the patrol wagon filled with officers who were sent out on the riot call, the crowd was found to have dispersed.

VANDERBILT HORSES AT KANSAS CITY SHOW

Kansas City, Oct. 14.—Two carloads of horses, owned by Reginald C. Vanderbilt, arrived in Kansas City to-day. This string of horses [illegible] Mr. and Mrs. Vanderbilt [illegible] are expected the [illegible] of the week.

HEROINE SAVES 60 FROM FIRE PERIL.

Eighteen-Year-Old Sadie Doherty Discovers Incendiary Attempt in Dorchester Tenement Block—Gives Alarm

BATTLES WITH THE FLAMES HERSELF

[illegible] work of eighteen-year-old Sadie Doherty prevented the [illegible] of the [illegible]

[illegible] young and old. Many of these would have been injured had the flames obtained headway.

An investigation is in progress on the part of the police [illegible]

[illegible]

W. K. Vanderbilt, Jr., an interested auto race spectator.

THE ACCIDENTS

[illegible]

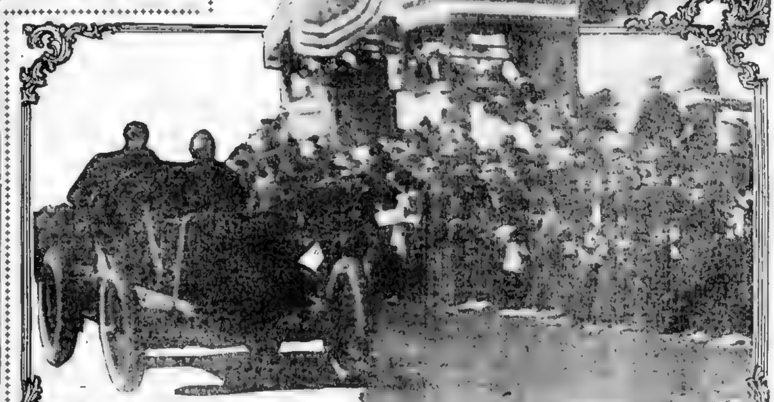

Snapshots by Boston American staff photographer

HEMERY OF FRANCE FINISHING THE BIG AUTO RACE, IN WHICH HE WON THE VANDERBILT CUP | HEMERY, THE WINNER

HEATH, A YANKEE DRIVER, COMES IN A GOOD SECOND.

Four Men, Including Foxhall Keene, Injured in the Wild Race, None Seriously, but Several Cars Are Put Out of It

TREMENDOUS SPEED MADE BY LANCIA

Going at 70 Miles an Hour, His Car Crashes Into Christie's While He Is in the Lead, Costing Him the First Place

THE FINISH.

First	Hemery, Darracq	4	[illegible]
Second	Heath, Panhard	4	[illegible]
Third	Tracy, Locomobile	4	[illegible]
Fourth	Lancia, [illegible]	5	[illegible]

By DUNCAN CURRY.

By Boston American Leased Wire.

New York, Oct. 14.—Only touching the high places, and sweeping over the roads as if his car was attached to the tail of a comet and propelled by the wings of the morning, Hemery, the star of the French team, driving an eighty horsepower Darracq car, [illegible] cond race for the Vanderbilt cup on Long Island to-day [illegible] 283 mile course [illegible] seconds, or at the [illegible] miles per hour.

George Heath, the American amateur, who won the race last year, took second place with a French Panhard car of ninety horsepower, being beaten for first honors by the narrow margin of three minutes, thirty-two seconds, while last, but not least, Joe Tracy, in a ninety horsepower American Locomobile, was third, only twenty [illegible] behind the winner.

[illegible]

LANCIA'S WHIRLWIND SPEED.

[illegible]

THROWN [illegible] MACHINE.

[illegible]

FIRE PANIC WITH THOUSANDS AT FAIR

[illegible] bodies can be found.

GIRL ROBBED OF PIN BY 2 MEN IN CROWD

[illegible] 12 [illegible] street, Everett. They will be arraigned in court to-morrow on the charge of larceny.

WIRELESS TO TRACK PRESIDENT AT SEA

[illegible] stations which will be available.

FORGET STORM TO HEAR CALVE SING

By Boston American Leased Wire.

[illegible]

The passengers turned from the [illegible] of the life saving craft on deck and [illegible] into the saloon, where the [illegible] spirit and [illegible] she displayed on the stage [illegible] Before the end of the concert the main saloon was filled with cabin passengers.

LILLIAN RUSSELL DOES TICKET SCALPER

By Boston American Leased Wire.

[illegible] told him to return the [illegible] to the holder.

VANDERBILT CUP WON BY HEMERY OF FRANCE IN GREAT AUTO RACE

GROUPS OF INTERESTED SPECTATORS WATCHING THE GREAT AUTOMOBILE RACE AT MINEOLA, LONG ISLAND

SNAPSHOTS BY BOSTON AMERICAN STAFF PHOTOGRAPHER.

Group of society people, Mrs. E. R. Thomas being shown seated, with back turned.

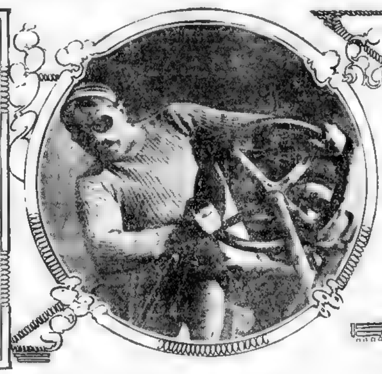

An Exciting Moment in the Race.

Consuelo, Duchess of Marlboro, is the central figure of the trio standing at the rail.

FOXHALL KEENE IS BRUISED IN BIG RACE

Continued From Page 11.

was found necessary [illegible]

[illegible]

LYTLE WITHDRAWS EARLY.

Lytle, in the Pope-Toledo, got in trouble [illegible] and finally withdrew [illegible] car did not start until 28 minutes 20 seconds after the others, and while it covered the round in thirty minutes, it met with misfortune in the next round, and finally got going again just in time to collide with [illegible]

[illegible] the [illegible] occurred.

The first car started away on its wild flight promptly at six o'clock. The driver was [illegible] one of the German team, and [illegible] Gordon Bennett [illegible]. He got a good start and kept up [illegible] three laps, but on the fourth [illegible] cylinder blew out and he went [illegible] to give the course.

[illegible] were started at intervals of a minute, and with few exceptions [illegible] good order. [illegible]

The last car had scarcely gotten out of sight when Jenatzy, who started first, came into the rolling stretch and passed the grandstand going at a rate of about eighty miles an hour. No. 4, driven by Lancia, came in two minutes later. In the third lap Lancia passed Jenatzy and the others before him, and from that time until he was thrown out by his collision with Christie he held the lead, gaining steadily all the time.

There is a chance that both Hemery and Heath, the winners of first and second place, will be protested. If the protests [illegible]

[illegible]

TIMES OF THE CONTESTANTS AT THE END OF EACH LAP

[illegible] Withdrawn. Disabled. Withdrawn. Withdrawn. smashed both rear wheels. [illegible]

A GREAT SUCCESS, SAYS W. K. VANDERBILT, JR.

By Wm. K. Vanderbilt, Jr.

Founder of the Cup Race.

The race was a very great success, and remarkable speed was made. Lancia drove a very fine race, and had it not been for his unfortunate accident would have made a marvellous record for the course. Of course, you know I am glad there were no serious accidents to mar the sport.

JULIAN HAWTHORNE TELLS OF THE WEIRD DESPERATE CONTEST

By Julian Hawthorne.

[illegible]

THOUGHTS NOT OF PLANETS, BUT OF AUTOS.

[illegible] brown ribbon of [illegible] past the white villas [illegible] at unbelievable speed so as [illegible] get there [illegible] a weird and terrible procession [illegible] in which they contended. [illegible] ordinary custom, [illegible] for one another's brows, and to [illegible]

[illegible]

APPEASED THE GOD OF SLAUGHTER.

[illegible] a smash up [illegible] or broke [illegible] came and went [illegible]

[illegible] Lancia or Tracy on one of his rounds [illegible] was ever mortal man beheld in such guise, under such [illegible]

[illegible] it really does not seem as if a human creat[illegible] If you did not know before that those two [illegible] devouring dragon were fellow-creatures, you would [illegible] they are visible, if at all, but for the fraction of [illegible] of sound and fury so terrific as should accom[illegible] than men.

[illegible] THESE VISAGES.

[illegible] grime, hideous masks, set, grim, wild, des[illegible] one slightest swerve of which would create [illegible]

[illegible] n instant, unimaginable catastrophe with the death as its least revolting feature. Yes, Death rides a third in everyone of these juggernauts of the lightning; and though we do not see him his presence is more felt than of either of his visible companions.

Now you know, without need of visiting a battlefield, how men look when they stare into the eye of death; death most horrible and sudden. Of course [illegible] by a chance, may miss his clutch by a hair's breadth, and then we can him [illegible] But this sport would be less interesting and attractive to the crowds that [illegible] the course were it not prone, while your stop-watch splits a second, to [illegible] into death. It is queer what things we mortal creatures will do [illegible] It is somewhat straining to the nerves to be a spectator of a race like this; but how about being one of the racers?

[illegible] on whose back you ride tugs constantly to get away from you [illegible] the strongest effort can you hold him down to the straight path; [illegible] of that dragonish striving to dart aside, and plunge into [illegible] slaughter into those gazing, eager, foolhardy crowds that line the track; but, also they press its boundaries, they throng right across it, they wave apart at the last moment only, tardily and reluctantly.

YOU MUST RISK ALL; THEIR LIVES AND YOURS.

But you must not check, for that, the hideous speed of your car; you must let him out to the ten notch; for you are in a race; and your rivals are just ahead and are thundering up close behind.

You must risk it all, their lives and yours, for that is what you are here for. Moreover, though your flying dragon is strong for speed, he is otherwise [illegible] At the next moment he may be [illegible] with you. Surely [illegible] worth a thousand times two thousand dollars, it would [illegible]

[illegible] once more at those faces. Their aspect was still human for the first round or two, but now, after six or seven, the strain is telling. Thirty or sixty miles were endurable; half an hour, or an hour; but a hundred. Two hundred. Three hours [illegible] can human nerves endure to the end? If those last insane [illegible] completed without disaster, will it not be due to sheer chance or mira[illegible] And, [illegible] is it worth while?

We [illegible] had a good time, and the record was smashed. So there is [illegible]

GOVERNOR REJECTS LAWSON PLAN ON INSURANCE.

Kentucky Executive Against Precipitate Action in the Matter While Investigation of Companies Is Pending

Special to the Sunday American.

Frankfort, Ky., Oct. 14.—Governor J. C. W. Beckham has declined the invitation of Thomas W. Lawson, of Boston, to become a member of a committee to act in behalf of insurance policyholders in the [illegible] letter [illegible] Lawson [illegible]

Mr. Thomas W. Lawson, Boston, Mass.

Dear Sir: Replying [illegible] of a few days ago I wish to say that I am in hearty sympathy with any practicable and reasonable plan to protect the policyholders of insurance companies from the wrongs and injustice done them by the officers of some of [illegible]

[illegible]

"The commission[illegible] of Kentucky, in conjunction with the commissioners of four other states, has for some time been investigating those maters, and when their investigation is completed our commission will make a report to me of the result. The General Assembly of Kentucky will meet next January and with [illegible]

[illegible]

"I am inclined to think that my hasty [illegible]

[illegible]

"Very truly yours,
(Signed) "J. C. W. BECKHAM."

KEENE DESCRIBES CRASH THAT ENDED HIS RACING

I'm all right, but my feelings are hurt. My machine was in fine condition, and I was driving well and stood a good chance of finishing, if not first, near the top.

"The accident happened on the turn a little faster than I would have done ordinarily, but there was a car coming behind me and I did not want to lose the position I held by letting it pass me.

"I rushed to the telephone station nearby and reported the accident to the judges, and asked them to telephone my father at Cedarhurst that I was not hurt. My mechanician was taken to the hospital, but he will be all right in a few days."—*Statement by Foxhall Keene when he returned to the grandstand after the accident.*

RECORD OF INJURED IN YESTERDAY'S RACE AND THAT OF LAST YEAR

INJURED YESTERDAY.	KILLED AND INJURED LAST YEAR.
Foxhall Keene, No. 5, 110 H.-P. Mercedes.	Carl Muser, machinist for George Arents, Jr., killed.
Christie, No. 11, in 60 H.-P.	George Arents, Jr., badly injured.
Chevrolet, No. 16, 90 H.-P. Fiat.	Antonio Dondori, with William Wallace, badly injured.
Tattersall, mechanic, No. 15, 90 H.-P. Pope-Toledo.	

SOCIETY FOLK OUT BEFORE DAYLIGHT FOR AUTO RACE.

By Boston American Leased Wire.

New York, Oct. 14.—The millionaires and [illegible] hotels and rooms [illegible] at the start [illegible]

Public interest was divided between the boxes occupied by the Duchess of Marlborough and Mrs. William K. Vanderbilt, Jr. As at the previous races, Mrs. Vanderbilt was without question the most en[illegible] of the women spectators. [illegible]

[illegible]

Mrs. Vanderbilt seemed to enter [illegible] and was only saved from painful injury by the [illegible] of one of the men of her party, who caught her.

Quite noticeably contrasted to Mrs. Vanderbilt's enthusiasm was the languid interest of her sister-in-law, The Duchess Consuelo.

BONAPARTE TO SPEAK HERE

Hon. Charles J. Bonaparte [illegible] has accepted an invitation [illegible] speak at the annual dinner of the [illegible] Symphony Hall, Thursday evening, October 19.

CONGRESSMAN FINED AND SENT TO JAIL

Portland, Ore., Oct. 14.—Convicted of conspiracy to suborn perjury and to acquire government lands fraudulently, Congressman J. N. Williamson to-day was denied a new trial by Federal Judge Hunt, sentenced to imprisonment for ten months and fined $500.

Marion R. Biggs, former United States Commissioner at Pineville, was sentenced to ten months and fined $500.

Dr. Van Gesner, Williamson's partner in the sheep business, was given five months' imprisonment and assessed $1,000 fine. Execution was stayed until the defendants can perfect an appeal.

AGREE TO AID CZAR TO SUBDUE POLAND

London, Oct. 14.—The correspondent of the Observer at Warsaw, in a dispatch to his paper to-day, says that he has learned from a reliable source that on February 1 of this year an agreement was signed between Russia on one hand and Germany and Austria on the other [illegible] two latter nations [illegible] in the event of a revolutionary [illegible] in Russian Poland, to proceed to the armed occupation of Poland.

Under the terms of this agreement Germany and Austria [illegible] to place at least two divisions in the field in that country. The agreement is significant in that it is said to have been instigated by Germany.

GIRL CAUSES ARREST OF BUSINESS MAN

Charged with an attack on Annie B. Sears, fourteen years, of No. 8 Waverley street, James A. Conway, thirty-seven years, of No. 400 Main street, who is a well-to-do proprietor of a sporting goods house at No. 77 Pleasant street, Malden, is under arrest in Malden. The warrant was sworn out by the girl's father, William H. Sears. [illegible] of $1,500 were asked for the release of Conway to await trial Monday morning, but he was unable to secure bail.

The Sears[illegible] live near Conway's store and according to the police the girl was in the habit of calling in the store [illegible] girl, although only fourteen years of age [illegible] eighteen.

ENGLISH LASS IS BRIDE OF MINER

A courtship which begun in England several years ago terminated in a happy marriage at the home of Justice of Peace [illegible] of Brookline, last evening. The contracting parties were David Maund [illegible] of Heath street, Brookline, general manager of [illegible] interests in Colorado, and Miss [illegible] also of Heath street. Maund, who came to this country a few years ago, sent for his bride two months ago. The happy couple left on the midnight flyer for Colorado Springs where they will reside.

5 HELD FOR FRAUD IN PHILADELPHIA

Philadelphia, Penn., Oct. 14.—The hearing before Magistrate Eisenbrown, of Abraham L. English, former director of public safety; [illegible] Philip H. Johnson, City Inspector [illegible] and Contractors John W. Henderson and Henry E. Baton, the five men accused of conspiring to defraud [illegible] the building of the small pox hospital, was concluded this afternoon and all the defendants were held in $5,000 bail for court.

GREENE AND GAYNOR WILL SEEK NO BAIL

Savannah, Ga., Oct. 14.—It is authoritatively stated to-night that Greene and Gaynor will not make application for bail. They are comfortable in the county jail, and with the exception of liquors have all they desire.

BOSTON MAN LOSES IN WRESTLING BOUT

New Orleans, La., Oct. 14.—Otto Schoenfelt, of this city, won the wrestling bout from Al Christensen of Boston, at the Crescent Theatre to-night. Schoenfelt got the first fall in 30 minutes and after trying in vain to go the second fall after one hour and 20 minutes wrestling, the bout was awarded to Schoenfelt.

SOZODONT
TOOTH POWDER

It will not tarnish gold work nor scratch the enamel. A perfect dentrifice—the one for you. Ask your dentist.

MELLOWED BY 10 YEARS REPOSE IN THE WOOD

O.F.C. RYE
Crop of 1895.
Served and Sold Everywhere.
IN GLASS ONLY
It's Pure—That's Sure
NEW YORK & KENTUCKY CO.
Sole Proprietor.

IF YOU WANT TO BUY, SELL OR RENT

REAL ESTATE

If you want to buy or sell your business. If you want help, boarders, a situation. If you have any special want, you can supply it through the classified columns of the

Sunday American

DEATHS.

O'BRIEN—In [illegible], Mary O'Brien, wife of William [illegible], daughter of John Hurley, died May [illegible], 2 months.

STRAW BALLOT THREE TO ONE FOR HEARST.

Municipal Ownership Candidate Has 214 to 70 for Ivins and McClellan Combined in a New York Test Vote

GAS TRUST BUYING UP NEWSPAPER SPACE

Union Men Present Mr Hearst Six-Foot Floral Horseshoe. Headquarters Opened and 3,000 Call to Pledge Support

By Boston American Leased Wire.

New York, Oct. 14.—A ballot on the mayoralty, taken to-night at the weekly meeting of the Association of Eccentric Firemen, of which Timothy P. Healey is president, resulted as follows:

Hearst	214
McClellan	39
Ivins	31
Number of votes cast	310

[illegible] advertisements eulogizing the man who signed the Remsen gas grab.

Charges Corroborated.

[illegible]

In Foreign Tongues.

The purchase of space for these advertisements did not cease with Mr. Shearn's [illegible] No fewer than ten foreign [illegible] translated into the various foreign [illegible] the gas trust agents.

[illegible] large batch of letters [illegible] from those who feared their [illegible] among the first [illegible]

John DeWitt Warner wrote:

[illegible] Sincerely,
JOHN DeWITT WARNER

The Rev. Henry Frank telegraphed from Washington:

William Randolph Hearst. Enthusiastic congratulations. Just returning from Pacific coast. Will pull off coat and [illegible]
HENRY FRANK

[illegible] former Democratic committeeman from the State of Illinois telegraphed:

Hon. W. R. Hearst: You have my best wishes for success in your fight in the interest of good government and the protection of the rights of the citizens of the great city of New York.
M. F. DUNLAP

The first campaign contribution came in the form of a check from a prominent lawyer at No. 160 Broadway. It was drawn upon the Mercantile Trust Company to the order of William Randolph Hearst for $25. [illegible]

UNION MEN PRESENT MR. HEARST 6-FOOT FLORAL HORSESHOE

By Boston American Leased Wire.

New York, Oct. 14.—William Randolph Hearst was the recipient to-day of a beautiful floral horseshoe, six feet high, a gift from local union No. 9463, of the Newspaper and Mail Delivery Union of the American Federation of Labor.

A delegation headed by William A. Copley and consisting of [illegible] Thomas Hartung, George Badger and William Duffy, [illegible] Mr. Copley in his speech of presentation, said:

"When we started our union we were poor and friendless [illegible] to have had [illegible] the union was a serious [illegible] the union has a membership of 1400. I believe I voice the sentiments of every member when I say we wish you success in this campaign. We extend to you our heartfelt thanks and good wishes for the continued prosperity and good health of yourself and your family."

Mr. Hearst was deeply moved. He replied:

"Gentlemen—The horseshoe is the emblem of good fortune and I think that men has the best fortune who has the best friends. I repeat here with especial emphasis what I said in my speech of acceptance—that I am proud of my friends—and I wish to add that I am particularly proud of my friends among my business associates who know me and my purposes best.

"I appreciate greatly the high estimate you have put on my efforts to be of some service to you, and I hope to be elected Mayor because I believe that in that position I could do a great deal more than I could ever hope to accomplish in a private capacity.

"I thank you for your kind expressions and for your beautiful gift."

Headquarters Opened.

Mr. Hearst's campaign headquarters was formally opened in rooms Nos. 75 and 76 of the Hoffman House to-day, with Max F. Ihmsen in the charge. The rooms were crowded with Republicans, Tammany Democrats and independent citizens, who offered their services in the interest of the [illegible] ticket. Fully 3,000 voters of more [illegible]

Mr. Hearst visited headquarters to-day [illegible] Samuel Seabury, who is to head the city [illegible] has charge of the nomination petitions [illegible] Coroner Wm. J. O'Gorman, Jr., of the Bronx and Robert Stewart of Brooklyn.

Scores of delegations from various organizations, political and otherwise, called to pledge their support to the ticket.

A delegation from the German American [illegible] Brooklyn [illegible] and [illegible] Otto Hensen and J. R. [illegible] Mr. Kahn, who is one of the Republican leaders of that district, offered to take the stump for Mr. Hearst.

Tammany Men for Hearst.

Several Hundred Democrats, who said they were members of the Tammany general committee, were among the visitors. They will support the Hearst ticket.

The nominating petitions for the Hearst-Ford-Stokes ticket were distributed to-day, and the notaries public who went out after signatures were fairly swamped with volunteer signers.

Charles Frederick Adams, the well known lawyer, dropped in at headquarters to congratulate Mr. Hearst and his associates. He was enthusiastic over the outlook. A. Judson Hyatt, lawyer, with an office at No. 35 Nassau street, who is [illegible] Republican general committee of the Twenty-first assembly district and who was a delegate to the Republican county and borough conventions at the Murray Hill Lyceum on Friday last, was among the visitors. He said he had decided to support the Hearst ticket and offered his services as a speaker.

Former Senator John Ford, candidate for Comptroller, who declared at the Carnegie Hall convention that the ticker would start off with 100,000 Republican votes, said to-day that he now believes the ticket is certain to poll 150,000 Republican votes.

D. F. Conway, publisher of the Richmond Hill Record, the Republican organ of Queens county, was also a visitor at headquarters. He said:

"The Richmond Hill Record will support the Hearst ticket in this campaign, city, county and borough. The people of Queens county are overwhelmingly in favor of municipal ownership and the other principles for which the Hearst ticket stands."

SCHOONER RACE IS WON BY COLBURN.

Captain MacLeod Brings His Boat in Ahead in Close Ocean Race from Vineyard Sound to Boston Harbor

TUGS KEEP UP THE CONTEST TO THE LAST

After winning one of the most thrilling races ever sailed up the coast by a fleet of schooners, and one long to be remembered in the annals of shipping, the Alice M. Colburn, Captain MacLeod, with her proud and happy crew aboard, now lies off the New Haven docks, South Boston. Close by her nearest competitor, the schooner [illegible]

Five Vessels in Race.

[illegible] Briry, the Jane Palmer, a five-master; the J. Holmes Birdsall, the Benjamin F. Poole, the Thomas Dennison, the Henry Cramp [illegible]

[illegible] The real race into port was between the Wooley, the Mann and the Hersey of the Commercial Towboat Company and the Mercury of the Boston Towboat Company.

Wooley First in Channel.

The Wooley, straining under every ounce of steam, got the channel first and landed the Colburn in the upper harbor, a winner. The Hersey, with the Briry, was a close second, with the Palmer and the Cramp running in third and fourth places. The Dennison was unfortunate in securing a tow and anchored until daybreak.

Brush on Outward Trip.

On their outward trip from this port a month ago the Colburn and the Briry had a brush of speed, the Colburn winning by three hours.

The Alice M. Colburn is a four-master and is one of the oldest of the fleet [illegible] Capt. Angus MacLeod has been [illegible] for 15 years and is known as one of the best captains on the coast [illegible] a cargo of 2,400 tons of soft coal from Baltimore.

ARABIC REPORTS ROUGH PASSAGE

Reporting one of the roughest passages ever experienced at this season of the year the White Star Line steamer Arabic arrived to-day from Liverpool with 149 first cabin passengers, 214 second cabin and 35 third cabin.

GROOM, 72; BRIDE, 16.

Windfall, Ind., Oct. 14.—A marriage license has been issued by County Clerk D. H. Kemp at Tipton to Isaac Summers, aged seventy-two years, and Miss Minnie A. Applegate, sixteen years. Both reside in the west end of this county.

Society at Pulitzer-Webb Nuptials; Detectives GUARD $750,000 IN WEDDING GIFTS

Vermont bride Whose wedding Gifts foot up Three-quarters of a million of Dollars in value.

Her mother a Vanderbilt. Leaders of New York 400 were Present in big Numbers at Nuptials.

TRINITY CHURCH WHERE MISS WEBB WAS MARRIED

The above is a favorite photograph of Mrs. Pulitzer and never before published.

EDITOR'S SON WEDS AN HEIRESS TO MILLIONS.

Brilliant Marriage at Shelburne, Vermont, of Ralph Pulitzer of New York and Miss Fredericka Vanderbilt Webb

Burlington, Vt., Oct. 14.—Wedding [illegible]

[illegible] displayed [illegible] hall. Among them [illegible]

[illegible] Beside these there is a diamond and emerald necklace which the groom gave, and the gift of Joseph Pulitzer [illegible] a house fully furnished [illegible] East 7[illegible] street, New York City.

Vanderbilts Were Present.

With the [illegible] baked with [illegible] of worship in the forest [illegible] of Dr. W. Seward Webb and Lila Osgood Vanderbilt Webb and Ralph Pulitzer [illegible] Joseph Pulitzer [illegible] of the New York World took place [illegible]

So brilliant [illegible] has never [illegible] one of such [illegible]

Nearly all the members of the Vanderbilt family were present, the guests including Mrs. Cornelius Vanderbilt, Sr., Miss Gladys Vanderbilt, Mr. and Mrs. F. W. Vanderbilt, Mrs. Alfred Gwynne Vanderbilt, Mr. and Mrs. George Vanderbilt, Mr. and Mrs. McKay Twombly, Mr. and Mrs. Harry Payne Whitney, Mrs. Elliott F. Shepard and, among those not actual members of the family but closely identified with the family interests, D. O. Mills and Senator Chauncey M. Depew. The unfortunate chance that the Vanderbilt cup automobile race happened to be set for this same day prevented some others of the family from attending, including Consuelo, Duchess of Marlboro, who had been expected here.

Wore Mother's Wedding Veil.

The ceremony, which was the regular high church Episcopal ritual, was performed by the Right Rev. Arthur C. A. Hall, bishop of Vermont, assisted by the Rev. Dr. Ernest H. Stires, rector of St. Thomas's Church, New York, and the Rev. William F. Weeks, rector of Trinity Church, Shelburne. The bride had two attendants, Miss Edith Pulitzer, a sister of the groom, and Miss Wenonah Wetmore. The best man was Joseph Pulitzer, Jr., and the bride was given away by her father. The ushers were Phoenix Ingraham, Charles Draper, Otway Byrd, J. Watson Webb, Nicholas Biddle, Duncan Harris, Thomas T. Crimmins and Aaron Davis.

The bride wore a magnificent gown of white satin, trimmed with old [illegible] and the same wedding veil that her mother [illegible]

Breakfast Served on Terrace.

[illegible] Mrs. James [illegible] Clayton Webb [illegible] Mr. and Mrs. Frank Webb, Miss Laura [illegible] Miss Wetmore, Mr. and Mrs. R. D. [illegible] Mrs. George Clarke [illegible] Sumner Gerard, R. C. Porter and M. F. Witherbee.

Mr. Pulitzer sailed into Champlain on Dr. Webb's yacht, the Elfrida [illegible]

RACE WITH DEATH FROM READVILLE SEEMS WON.

[illegible] a Readville train on the New York, New Haven & Hartford [illegible] the life of William M. [illegible]

Burns was knocked down by a passing train and was crushed between the fence [illegible] the tracks, and the engine.

He was picked up in an unconscious condition by the train hands and was carefully placed aboard the baggage car. The station agent at Readville cleared the track and the train started on its race.

The station agent next 'phoned Boston police headquarters. The officials there [illegible] the Bay State [illegible] was waiting at the [illegible] station when the train arrived [illegible] was placed [illegible] and [illegible] to the Massachusetts General Hospital. There it was stated that he had sustained severe internal injuries. The man has a chance of recovery.

SECRET $3,000,000 GAS HEARING TO END FRIDAY.

[illegible] defense of Henry H. Rogers, the Standard Oil magnate [illegible] for $3,000,000 brought against him [illegible]

[illegible] before Master [illegible] who is hearing the evidence in accordance with the order of Judge W. L. Putnam of the United States Circuit Court. [illegible] Pepper seeks to recover for the Delaware company the sum of $3,000,000, which is alleged to have been diverted by Mr. Rogers at the time of the consolidation of the Boston gas companies.

Yesterday's hearing was held, like other [illegible] in strictest secrecy. [illegible] the understanding is that the defense must have its testimony in by October 20, Friday.

The master's report will be filed with the clerk of the United States Circuit Court, when Judge Putnam will then pass on the case.

THINKS DELAWARE IS SURE REPUBLICAN

Washington, Oct. 14.—Dr. H. R. Burton, the newly elected Republican Congressman from Delaware, says that the reconciliation of the rival factions in that State, which is now in progress, will make it as solidly Republican as Pennsylvania.

TALKS IN VERSE.

Dr. E. G. Cowell, of Windsor, declares that he can talk for hours and use nothing but verse. He says it is as easy for him to talk in rhyme as in ordinary prose.

COAL SITUATION IS WORRYING LEADERS

Chicago, Oct. 14.—Alarmed by the rumors of activity among the anthracite coal operators, John Fahy, T. D. Nichols and W. H. Dettry, leaders of the mine workers, who have been here a week, returned to Pennsylvania to-day.

"INTO THY HANDS, O LORD," IRVING'S LAST WORDS.

[illegible] the Last Act of "Becket." Funeral Is to Be Simple

London, Oct. 14.—"Into Thy hands, O Lord, into Thy hands," the words of Sir Henry Irving as the curtain was rung down on the death of "Becket," were practically the last the great actor uttered. Their memory, prophetic as they were, mingles with the universal grief which England feels.

Members of his company recall that Sir Henry showed signs of exhaustion and overstrain during the past week, which did not, however, attract particular attention at the time. During the performance of "The Bells" at Bradford Thursday the veteran actor delivered many passages seated, instead of with his customary freedom of movement on the stage.

Once or twice last night, toward the close of the performance, Sir Henry was [illegible]

[illegible] place in Westminster Abbey, in the Poets' [illegible] bodies of Garrick [illegible]

CHURCH ALLIANCE OF ACTORS TO ACT ON IRVING'S DEATH

[illegible] Irving, the noted actor. Rev. William D. Van Alan, president of the Alliance will preside. The meeting will be held in the Church of the Advent. The Alliance [illegible] has been aided by Irving. Not only [illegible] Henry's sudden death lamented in [illegible] countries but it is keenly felt in [illegible]

OF 3 HOMES CLARK CHOOSES ONE FOR CHILDREN'S SAKE.

School Board Member Meets Questions [illegible] Registration by Saying Love of Little Ones Fixes Abode

Emery H. Clark, member of the Boston School Board, has three residences.

He is registered on the voting lists as residing at No. 80 Emerald street.

To this registration Frank H. Keezer, lawyer, of No. 104 Waltham street, takes exception.

Mr. Keezer has filed complaint with the Election Commissioners. A hearing is to be held on Monday. In his complaint the lawyer says that Mr. Clark lives in Beacon street, in Ward 11.

The Emerald street address is in Ward 9 and it was from this ward that Mr. Clark was elected.

In Emerald Street on May 1.

To a BOSTON SUNDAY AMERICAN [illegible] Mr. Clark last night admitted that he did live in Beacon street. But he [illegible] that he also [illegible] in Emerald [illegible] Ward 9 for many years.

His Friends, the Children Live There.

[illegible] is that I do a great [illegible] among the children of that [illegible] They are all of them friends [illegible] sider the one in Emerald street as my home. I do not believe that they have any case against me.

"You know that a man's intent figures greatly in a case of this kind, and my intent in this case, as it always has been for years, is to consider No. 80 Emerald street as my home."

TO AID SUFFERERS IN ITALIAN EARTHQUAKES

Boys' Orchestra to Give Concert To-morrow in Steinert Hall.

[illegible]

SIX MEN BURIED IN BURNING COAL MINE

[illegible]

I Do Solemnly Swear.

DR. PATRICK F. MALEY, OF CHICAGO, MAKES AFFIDAVIT CONCERNING PE-RU-NA.

"I Have Occasion to Use Pe-ru-na in My Practice Daily and Also Use it in My Family."

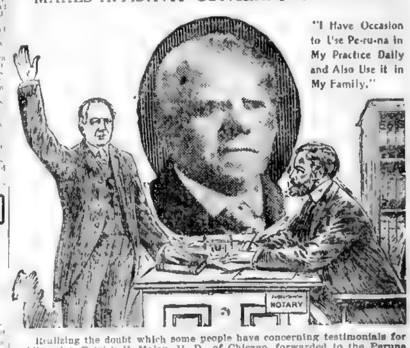

Realizing the doubt which some people have concerning testimonials for public print, Patrick F. Maley, M. D., of Chicago, forwarded to the Peruna Drug M'f'g Co. his photograph and certificate. On the back of the photograph appears the following affidavit:

CHICAGO, COOK COUNTY, ILL. January 28, '05.

This is to certify that this photograph is Patrick F. Maley, M. D., and Dr. Hartman may use same in indorsing his wonderful remedy, Peruna.
Signed,
PATRICK F. MALEY, M. D.

G. S. Malone, Notary Public, Cook Co., Ill.

Sworn to this 28th day of January, 1905, before me a Notary Public. G. S. MALONE, Notary Public.

Patrick F. Maley, M. D., 366 E. Ontario St., Chicago, Ill., was graduated from the Cincinnati College of Medicine and Surgery, Session 1861-2, Allopathy.

He served as surgeon in the United States Army and Navy during the War of the Rebellion and is now pensioned for injuries sustained during the war.

Upon returning to his home in Cincinnati, Ohio, he was elected Alderman two terms, and also served as Coroner of Hamilton county three terms and Medical Examiner of Pensions for one term. The Doctor's certificate reads as follows:

"I have occasion to use Peruna in my practice daily and also use it in my family. I attribute my success in practice to this wonderful remedy. "May you be spared to a long life of usefulness in your noble calling. "Your medicine has brought health and happiness to many homes." —PATRICK F. MALEY."

MISS MACKAY, BOSTON GIRL, WINS NATIONAL GOLF CHAMPIONSHIP

MISS PAULINE MACKAY

MISS M. CURTIS.

TWO FAIR PLAYERS FROM HUB IN FINALS.

Match Displayed Brilliant Playing and Remarkable Nerve—Cup Comes Here for First Time in Its History

Special to the Sunday American.

[illegible]

... championship, and her runner-up in final match.

... the narrow margin of one up ...

[illegible] Miss Curtis, the ... silver medal?

... tournament draw- ... of the matches ... play for all she was ... She entered ... with a score of ninety-five ... the qualifying round. This made her the eleventh in rank of the thirty-two who qualified. The two best ... were made by Miss Curtis ... the 1904 champion ... eighty-seven each. Either of these ... probable winners of the ...

Every Match Was Hard.

In the first round of match play Miss Curtis defeated Miss Elizabeth S. Porter ... the Oakley, six up and ... In the second round she beat Miss ... of Merion, five up and four to play. In the third she beat ... three ... In the semi-finals she defeated Miss Bishop, the then champion ... players in the ... Miss Mackay ... of the Essex County ... Manchester-by-the-Sea, Mass., in ...

Of the sixty-six entrants who appeared for the qualifying round, these two Boston girls lasted to the finals. They had met before on many a hard fought golfing field. Only last Summer they were in the finals for the Massachusetts State ... Miss Mackay beat Miss Curtis for ... she beat her to-day for the national honor.

To-day's match was seen by a large ... golf and society circles were ... represented. The weather was perfect and the grounds were in excellent condition.

With Marvellous Nerve.

Miss Curtis played the brilliant game but Miss Mackay the steady and brilliant one combined. At the turn Miss Curtis had won four holes, halved four and lost the other one, making her three up on Miss Mackay. She did not win another ... the homeward trip Miss Mackay ... with ... address ... marvelous for a girl. She won or halved every ... climbing slowly but surely on Miss Curtis. At the fourteenth hole, for the first time, Miss Mackay was even up. She ... fifteenth, won the sixteenth and for the first time in the match, was ahead ... halved the seventeenth, making her dormie one. Keeping her nerve to the last, she forced Miss Curtis to halve the eighteenth hole, thus winning the match, one up.

At the end of the match she was heartily ...

400 DEER, 6 BEARS FOR HUNTERS IN MAINE WOODS.

Moose Season Begins Monday, but Big Game Has Gone to New Haunts, Even More Distant From Foe With the Gun

Bangor, Oct. 14.—In the week ending Friday at midnight, 195 deer and three ... to Bangor from the game regions, making a total to date this season of 400 deer and six bears. In other ... [illegible] ... if not more but that they have ... new localities often ... [illegible]

FIRST CONCERT AT BOSTON THEATRE

[illegible]

... Up to the twelfth hole Miss Curtis was ... as the winner. They halved the ... Miss Curtis won the second ... [illegible]

Miss Curtis's Good Showing.

[illegible] ... women could have ... Curtis ... But Miss ... rallied sharply ... [illegible]

Ahead for First Time.

Miss Curtis ... her third on the ... [illegible] ... to Miss Mackay ... [illegible]

The cards:

Miss Margaret Curtis											
Out	4	4	6	5	6	4	5	5	40		
In	4	7	5	7	7	7	4	5	51		91
Miss Pauline Mackay											
Out	4	4	4	8	5	4	5	5	47		
In	4	4	4	5	7	5	4	5	46		93

NEW CHAMPION HAS WON PLACE BY HARD WORK

Miss Pauline Mackay is the daughter of Mr. and Mrs. George H. Mackay, of No. 304 Bay State road. Her father is a stock broker at No. 114 State street, and belongs to the Oakley Country Club. Through her father Miss Mackay is a "family member" of Oakley. She is four twenty-one years old, slender, of medium height and of the graceful ... She has been playing golf ... last year Miss Mackay entered ... Merion ... where she was defeated by Miss ... of the Essex County ...

YEAR'S SEARCH FOR LOST DAUGHTER IS FUTILE.

Cambridge ... Police ... Woman She Hasn't Seen for ... Months

After ... [illegible]

"It was in the candy store that Alice first began to ... She began to talk ...

... was receiving letters from a wealthy Boston man. I told her that she must stop it, ... think she persisted. She went out in the evenings more and more, and I was powerless to stop her."

"When she did stay at home she would lie in bed by the hour sobbing and bemoaning her fate.

"A year ago last August she went away ... [illegible] ... the afternoon ... asked with ... y home. But the next day she went away again. I have never seen her since."

FINED FOR FALSE SCALES BALANCE

... employed in a grocery ... at No. 44 Massachusetts avenue, ... was fined $50 by Judge Wescott ... Third District Court, at Cambridge ... for using a false balance in ... commodities.

England Expects Every Man to Do His Duty.
—ADMIRAL NELSON AT TRAFALGAR.

VICTORIANS HONOR MEMORY OF NELSON OF TRAFALGAR

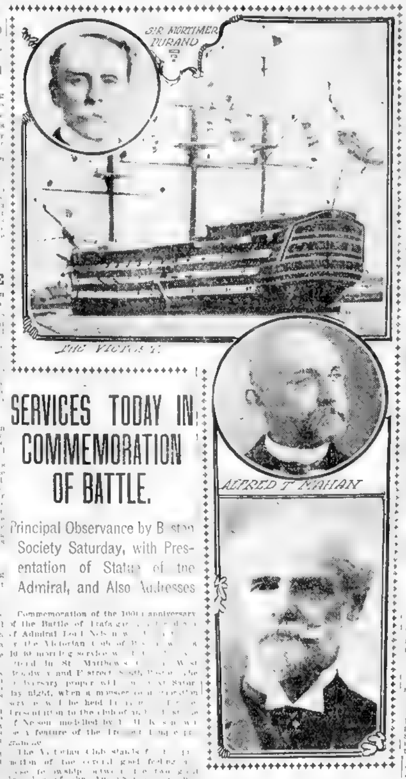

Admiral Nelson's flagship speakers at coming celebration of 100th anniversary of Trafalgar and Prof. de Sumichrast, President of Victoria Club.

SERVICES TODAY IN COMMEMORATION OF BATTLE.

Principal Observance by Boston Society Saturday, with Presentation of Statue of the Admiral, and Also Addresses

Commemoration of the 100th anniversary of the Battle of Trafalgar ... of Admiral Lord Nelson ... the Victorian Club of Boston ... 10:30 morning service ... St. Matthew's ... Broadway and F street, South Boston ... anniversary proper will ... Saturday night, when a monster ... presentation to the club of a ... of Nelson modelled by ... will be a feature of the ... programme.

The Victorian Club stands for ... [illegible]

Formed in June, 1897.

The ... June, 1897 ... Queen Victoria ... Professor Frederick C. de Sumichrast of Harvard is the president of the ... and other ... members ... Bowlke Frederick ... M. Stark ... [illegible]

... the almost ... sleeve pinned to the ... makes a most striking ... The statue is eight feet ... occupy a place on the left ...

Above and across the ... an arch filled in with ... the painting by W. L. Wyllie, associate of the Royal Academy, London, which attracted so much attention at the exhibition this year. It is entitled, "Trafalgar."

A Notable Programme.

The ... especially interesting one, shows the fellowship which exists between Great Britain, America ... Japan. It will open with ... songs of ... English ... Star Spangled Banner and ... Short addresses will be given by Professor ... de Sumichrast, president of the club, and Sir Henry Mortimer Durand, ... M. G., K. C. S. I., K. C. I. E., his ... Majesty's ambassador at Washington ... by "Nautical Fantasia," ... band and the principal ad... "Nelson" by Captain A. T. Mahan, U. S. N., well known as an author and ... great living authority on Nelson. "Red, White and Blue" will then be ... the band and an address given ... of the Fleet Sir Edward ... Seymour, Royal Navy, G. C. B., ... Takeshita, Imperial ... Navy, naval attache to the legation ... Washington, will be presented and ...

FISHERMEN HOPE ROOSEVELT WILL CHECK BOND.

Gloucester Looks to White House for Relief in Newfoundland Crisis—Board of Trade Men to Make Appeal

Special to the Sunday American.

Gloucester, Oct. 14.—Fishermen are awaiting ... between President Roosevelt and ... of Newfoundland ... [illegible]

Ties Up Gloucester Fleet.

[illegible]

To Find Out if Bond Is Bluffing.

Three Gloucester vessels are ready to start for the west coast. They are the ... Atlanta and Dauntless ... Senator Lodge says that if the matter ... the British Government either through the ... at ... St. James or through Sir Mortimer Durand, the English envoy to the United States.

CHARGE CLERK WITH STEALING $10,000

Charged with the larceny of goods, the value of which his employers say may aggregate $10,000, Louis Diamond, twenty-five, of No. 63 ... street, was taken into custody by the police yesterday.

Diamond, as head salesman of the firm of William Bloom & Co., No. 62 Summer street, had access to the place at all hours of the day and night. The thefts are alleged to have begun over a year ago.

Diamond was arrested by Inspectors ... and ... who searched the cab in which he was riding and found over $1500 worth of dress goods. To-day they recover ... over $1000 worth more in a tailor shop.

PANAMA AND COSTA RICA NOT TO UNITE

Minister Calvo Makes Formal Denial of Story Recently Published.

Washington, Oct. 14.—Senor Calvo, the minister of Costa Rica here, to-day made a formal announcement denying the story recently published that the republics of Panama and Costa Rica intended to unite under one government.

ORGANIZE TO FIGHT ART WORKS' TARIFF

All objects of art will be admitted into this country free from duty if the plans of a new organization meet with success. Thomas Allen, Holker Abbott and E. B. Warren are at the head of a movement ... It is the purpose of the ... start a systematic campaign ...

OVER $25,000 NOW SUBSCRIBED FOR COLLINS FUND.

Committee on Memorial for Late Mayor Extends Thanks and Congratulations for Good Work Done in Sixteen Days

More than $25,000, the sum set as the amount to be raised for the erection by citizens of a public memorial to Patrick A. Collins, Mayor of Boston, has been subscribed. In sixteen days the ... have amounted to $25,...

The contributions have ranged in amount from $500 to twenty-five cents. They came ... from merchants, ... artists and ... professional men and ... women and ... of all ... creeds and races in the community ... executive committee, which has charge of the memorial fund, says:

"No greater tribute could be paid to the memory of the late Mayor than this. It ... that he was held in ... by the people, and that the ... of his good deeds and high character ... an incentive to others to follow his example."

The Executive Committee extends its thanks and its congratulations to the subscribers to the fund.

Among the latest contributions and the amounts ... sent to Treasurer ... were the following:

[illegible]

DISCHARGES BANKRUPTCY.

WORCESTER, Oct. 14.—... Aldrich, ... in bankruptcy, has made a report recommending the discharge from bankruptcy of Samuel F. Winslow, the skate manufacturer.

A Story by Andrew Mack

Andrew Mack, the well-known artist says: "When I was a boy, it was always on hand at our house, and whenever run down from hard work, I have always used Father John's Medicine, particularly when suffering from colds or grip."

Builds up the body by nourishing the blood and nerves, at the same time curing the cold or any throat or lung trouble—drives out the impurities, corrects the stomach with a gentle laxative effect. Not a patent medicine—no poisonous nerve-destroying drugs upon which the majority of them depend for their temporary effects and which are dangerous; you are warned against them. Fifty years in use. Prevents consumption.

THE ONLY EXCLUSIVE

Edison Phonograph

HEADQUARTERS IN NEW ENGLAND AT

OSGOOD'S

WHEN IN DOUBT BUY OF OSGOOD

$1 DOWN A WEEK

If These Terms Don't Suit, Make Your Own

OUR SPECIAL $25.00 Outfit

Sent to Any Part of New England

INCLUDES—

One Standard Phonograph, equipped with Model C Reproducer; Six ... Records of your own choice, 14-in. Black and Gold Horn, Shaving Knife, Record Brush, One Extra 24-in. Black and Gold Horn, with choice of 3 styles ... Winding Crank, ... Carrying Case ... complete directions.

LARGEST STOCK OF RECORDS IN AMERICA.

We May Have the Record You Failed to Find Elsewhere.

Express Paid on 6 Records or Over

America's Leading Liberal Home Furnishers The C. E. OSGOOD CO. 744-756 Washington St.

A. SHUMAN & CO.

LADIES' DEPARTMENTS

Our Ladies' Furnishing Department is conducted in close connection with our Ladies' Suit and Coat Department, and is maintained on an equally high plane. It offers many excellent opportunities to purchase high class goods at very reasonable prices.

Silk and Woolen Waists in beautiful and novel designs, made of the best and most seasonable fabrics.

Also Ladies' Sweaters, Night Gowns, Bath Robes, Petticoats and Corsets, Girls' and Infants' Novelties

Ladies' Scotch Plaid Waists, made of louisienne or taffeta silk, broken plaids in blue, green, red brown and white. Sizes 34 to 42 .... 5.50

Ladies' Saxony Flannel Waists, ... Scotch patterns in blue, red, green and brown, tailor made style with deep cuff. Sizes 32 to 40 .... 5.00

Ladies' Lace Stripe Madras Waist, tailored styles, large sleeve, deep cuff, button front, white only 1.00

Ladies' Pure Wool Sweaters, white, red and gray, new Norfolk style. Sizes 32 to 44 .... 5.50

Ladies' Night Gowns, ... flannelette, blue and pink stripe, edged fancy braid, yoke effect. Sizes 32 to 44 .... 50c

Ladies' Flannelette Night Gowns, kimono style, with yoke and trimmed fancy braid, colors blue, pink and gray, broken stripes. Sizes 34 to 44 .... 85c

Ladies' Flannelette Slumber Robes, in neat Persian patterns, in red and blue, trimmed ribbon to match, cut on very liberal patterns, an excellent morning gown. Sizes 34 to 44 .... 98c

Ladies' Flannelette Underskirts in beautiful colorings, stripe effects, finished with 12-inch ruffle with 4-inch embroidery, cut on V band. Length 27 to 33 .... 1.00

Ladies' Flannelette Underskirts, made of good quality material, wide flounce, embroidered edge, colors pink, blue and gray. Length 27 to 33 .... 50c

Ladies' Corsets in all sizes and best makes, W. B., Nemo, C. B., Bon Ton, P. N. and our own make, Lavell. Expert corsetiere in charge.

Infants' Night Drawers of bleached Canton flannel, attached feet, finished seams 90c

Ladies' Blanket Bath Robes (imported expressly for us), neat floral patterns, in blue, brown, gray, green, pink and red, new gathered back with draw string and cord. Sizes 34 to 42 .... 5.00

Ladies' Ripple Eiderdown Dressing Sacques, crocheted edges and fagoting effect, fastened with silk frogs, colors red, blue, pink, gray. Sizes 34 to 44 .... 1.25

Misses' Flannelette Night Gowns, yoke effect collar and cuffs trimmed with flannel to match, crocheted edge. Sizes 4 to 12 .... 50c

Girls' Flannelette Night Gowns, high neck, trimmed embroidery, ruffled collar and cuffs, colors blue and pink stripes 85c

We have just received several lines of **Infants' Winter Bonnets**, various new styles, ages 6 months to 2 years. Prices ... 1.00 to 5.00

SHUMAN CORNER

WASHINGTON AND SUMMER STREETS

The Most Conveniently Located Store in the Shopping District

Our building is the most easily accessible store in the retail section [illegible] Street Station on the Elevated. It is a [illegible] from the South Terminal [illegible] Plan and other Washington Street surface cars within a few minutes.

MAIL ORDERS ARE PROMPTLY FILLED

The Siegel Studio
High Grade Portraiture

Seventh floor, Hayward Place Entrance. [illegible] Cabinet Photo $3.00 per doz upwards

STRICTLY FIREPROOF THROUGHOUT.

HENRY SIEGEL CO.

WASHINGTON & ESSEX STS.

AGENCY FOR THE BUTTERICK PATTERNS

Manicuring and Hair Dressing

[illegible] Hayward Place entrance, or [illegible] department at the [illegible]

Batiste Waists. Open back, German val insertion made to form pointed yoke in front. Collar made of insertion and lace edge. Special.. **$3.95**

Daintily Tucked Lawn Waists at **$2.00**

Crepe de Chine Waists. Very daintily made with yoke of val lace and point Venise medallions. Button in back. Full sleeve with cuff to match front..... **$5.90**

Imported Frocks at Half--Other Tempting Values

Second Floor

Something unheard of heretofore in Boston—Imported Gowns and Wraps at almost the start of the season offered at half price. These are our own importation for our opening display, being exclusive modes and every garment in perfect condition. It's needless to say more

One Black Chiffon Velvet Gown, with wrap, beautifully combined with laces and Royal blue iridescent passementerie. Marked $550, at **$275**

One White Empire Gown, of Mousseline de Soie with chiffon, Irish and Renaissance Lace Coat. Combined with Alice Blue Panne Velvet. Marked $450, at **$225**

One Black Spangled Gown, made over white chiffon and taffeta, trimmed with lace and pompadour silk. Marked $325, at **$162.50**

One Full Length Broadcloth Garment, of beautiful Reseda shade, with velvet vest and revers and new jacket effect. Marked $275, now **$137.50**

One White Cloth Empire Coat, with ruffled sleeves and trimmed with Persian bands. A charming garment marked $225, now **$112.50**

One Tan Broadcloth Empire Wrap, handsomely trimmed with velvet and strappings. Marked $150, now **$75**

One Hand Embroidered Grey Crepe de Chene Gown, marked $350, at $175.

One White Renaissance Gown. A beautiful creation, $350, now $175.

One Light Blue Broadcloth Gown, marked at $275, now $137.50.

One White Broadcloth Empire Coat, marked $250, now $125.

One Rose Broadcloth Wrap, Oriental embroidered, marked $225, now $112.50.

One Handmade Black Merricourt Lace Coat, marked $250, now $125.

Bewitching and original costumes, each having a charm of individuality all its own, as well as the more tailored suits, coats and skirts in exclusive styles, each a distinction among women and seekers. The Siegel buying system lends itself in the most [illegible] prices

Princess Gown of Crepe de Chene, made over extra quality of [illegible] effect, with yoke of lace, hair cord, sleeves, cuffs to match. Lining of satin and taffeta. **$39.75**

Costumes of Crepe de Chene, made over taffeta, with panel of [illegible] and medium [illegible] sleeves, tight fitting coat, trimmed with lace and medium [illegible] at bottom. Colors light blue, Alice Blue, tan, pearl grey, violet and white **$32.50**

Henrietta Gown, for semi-dress wear, made in full [illegible] Yoke and undersleeves of chiffon and val lace. Plain jacket and skirt, light grey, red, navy, reseda, champagne and black [illegible] **$25.00**

Velvet Shirt Waist Suits trimmed with taffeta yoke and pleatings, $19.75

Broadcloth Blouse Eton, combined with velvet strapping, [illegible] cloak or velvet with embroidery. Lined with taffeta satin. Box pleated skirt **$35.00**

Broadcloth fitted Coat Suit, tailored strapped, $29.75.

Long Coat Suits, of heavy weight worsted and cheviot. New models, and cannot be duplicated for less than $22.50. Our price **16.75**

Covert Coat, semi empire effect. Half fitted back, $18.75.
Covert Coats in fitted and box effects. Priced $10.00.
Moire Skirts, cut circular with deep folds at bottom, $14.75.
Chiffon Panama Skirts, box pleated with circular flounce, $10.75

Misses' Sample Suits

At from 2-3 to 1-2 value. They arrived from our New York buyer yesterday, and are the very latest cut styles, in all colors and sizes from 32 to 36 inch bust. Would cost $18 to $20. 14 to 18 years **$10.75**
On sale Monday at

Misses' Junior Rain Coats—Of [illegible] Cravenette **$7.50**
[illegible]

Unrivalled Values in Silks

First Floor, Hayward Place Side

During the past few days our buyer closed several of the most profitable deals we ever made in the New York silk market—securing goods direct from the mills which we can sell at prices that stores outside the Siegel system have to pay wholesale. Every yard absolutely new and never on any counter previous to this sale.

See Window Display

$1.00 Pompadour Messalines at 47c

See Window Display

47c This is undoubtedly one of the most phenomenal silk values ever offered in the city of Boston. This is your opportunity to buy 24 inch wide Pompadour Messaline, all white grounds and over 100 beautiful designs to select from. These are in the richest Radium finish, suitable for evening wear. We reserve the right to limit the quantity sold to a customer and when these silks are gone it will be long before you see another such value. Positive $1.00 grade. Monday, per yard, forty-seven cents. **47c**

Black Moire Velours at 25c

An inherent of value in these finely wate ed Black Moire Velours, exceptionally desirable for separate waists and skirts. Never before sold for less than 50c. Just 12 pieces—so we must limit the quantity to each customer — per yard **25c**

40 inches wide, special per yard . . . $1.50
45 inches wide, special per yard 2.00
48 inches wide, special per yard 3.00

Crepe de Chine at 59c—Pure Silk Crepe de Chine in street and evening shades, fully 24 inches wide. Fresh from the looms. Highly finished and guaranteed all silk. Special per yard..... **59c**

All Silk Black Face Velvet — 20 pieces only of this splendid velvet suitable for dresses and coats. Also used for waists and millinery purposes. On sale Monday per yard **55c**

Black Crepe de Chine. Three special items in double width black Crepe de Chine. The season's approbation fabric

Importers' Samples of Dress Silks

$1.00 and $1.25 Silks at 68c—Over 1000 yards of high grade dress silks, not bought [illegible] being importers' samples which we have cut to a price which [illegible] to offer at $1.00 and $1.25 [illegible] at **68c**

First Great Sale of Robes

First Floor Hayward Place Side

$5.00 for Lace and Spangled Robes That Are Actually Worth From $7.50 up to $12.00

About 1500 Elegant Lace Robes will be offered at this extraordinary sale which starts Monday. It will afford New England women an opportunity to buy the very newest creations at half and less than half their real values

These robes are sample lines from our Paris house and combined with several hundred from the show room stock of a New York importer closed out at a low cost

$5.00 for Robes valued at $7.50 to $12.00
$7.50 for Robes valued at $12.50 to $14.00
$10.00 for Robes valued $700 00
$15.00 for Robes valued $40 00
$25.00 for Robes valued $50.00
$35.00 for Robes valued $75.00

Included in this sale are the following kinds:—

White Brussels Net Robes in many styles, Spangled Robes in black white and iridescent, Lace Robes in endless variety, Evening Wear Robes [illegible] in many effects, Paris Model gowns, [illegible]

Attractions in Dress Goods

[illegible] Floor, Hayward Place Side

These special offerings are of a character which will enhance our already strong reputation as the store where absolutely reliable dress goods are to be found at prices which are utterly unmatchable in Boston

50c Dress Goods at the

[illegible] **33c** yard

French India Twills, in a wide variety of shades covering all the wanted shades. While others usually ask all of 50c, we have them for Monday at **49c**

Cheviot Suitings, 54 inches wide, in promises of brown, green, black and blue intermixed with white, very mannish and stylish and excellent for the long coat suits. Would be a good value at a dollar a yard, but will go with a rush for [illegible] **69c**

Covert Suitings, 54 inches wide, in shades of tan. We had a chance to get just 10 pieces; if more had been obtainable we should probably ask $1.75 per yard, but these will be [illegible] **98c**

Black Crepe Royal, 44 inches wide, [illegible] back, soft and clinging. [illegible] yard, offering of good; which almost never are seen at [illegible] yard. For Monday only **48c**

Black Worsted Cheviots, all the wool made from the finest of yarns, sponged and shrunk, and [illegible] for long coat suits. It is hardly [illegible] will last over Monday, as the usual [illegible] per yard, now **79c**

Broadcloth, 52 inches wide, [illegible] shades of all the popular colors. An unusually [illegible] enables us to offer $1.25 good. Monday at [illegible] and **95c**

French Crepe de Chine

[illegible] wide, in a [illegible] and evening shades, [illegible] Well worth 75c per yard. Monday **40c**

Men's Underwear--Extra

Two Special Sales Tables, First Floor, Essex Street Side

We promised not to advertise the trade marks on these goods, but when you see them you will recognize garments that you have been in the habit of paying from $1.50 to $2.00 for. Here they are **79c** and **98c**

Surplus Stocks of 3 New York Mills Offered At Half Price and Less

Between our New York and Boston houses we swung two immense deals which took the surplus stocks of three New York mills. Hence, we can sell finest grades of Men's Fall and Winter underwear at less than other Boston stores had to pay for the same goods.

Lot 1. Men's Underwear of fine English worsteds. Heavy Balbriggan and light weight English worsteds, silk trimmed. Pure lamb's wool French ribbed and plain natural wool. Jersey ribbed, in blue and natural colors. Shirts and drawers. Sale price **79c**

Lot 2. Men's Fall and Winter Underwear of fine English and French worsteds in natural color Jersey ribbed and fine derby ribbed, in natural wool and flesh colors. Trimmed and finished in best possible way. Shirts and drawers. Sale price **98c**

Domestics Priced to Please Housewives

(Linens, First Floor—Blankets, Fourth Floor)

The prudent women who appreciate buying for their family at a narrow margin will find among these items many of far more than passing interest. They are only specimens of what these departments can show

Bleached Irish Linen Table Damask, 68 inches wide. Extra heavy quality, with variety of patterns to select from. Regular 75c kind, while they last, at, per yard **49c**

Hemstitched Huck Towels. Extra large size. Excellent for face and hand use. Towels usually selling for 25c. Monday while they last our price is, each **21c**

Bleached Hemstitched Table Cloths. Size 8x10. Pretty designs to select from. A cloth that ought not to be sold for less than $2.50. Monday while they last, each **$1.89**

Bleached Sheets. Made from extra [illegible] cotton cloth with [illegible] each hem. Quantity limited. Remnant 45, usually [illegible] Special for Monday at, each **37½c**

Knitted Face Cloths, Special, each 3½c

White Cotton Blankets. An excellent quality for bed sheets. Regular 59c blanket, special Monday at, each **45c**

White Cotton Filled Comforters. Extra heavy quality. A pretty line of patterns to choose from. Quantity limited. Monday while they last, each **85c**

Crochet Bed Spreads. Fine size, extra heavy quality. A large range of patterns. A $1.25 value while they last, at, each **95c**

11-4 Grey Part Wool Blankets. Extra heavy quality. Excellent for cold nights. Regular $4.25 kind. Monday size all at, each **$3.00**

Down Puffs—Special.
Opening a new line of Down Puffs Monday, extra values at **$4.39**

Dainty Undergarments

[illegible] Floor, Essex Side

The many [illegible] which we are offering for Monday should [illegible] women who like neatly finished, snowy white undermuslins and who know when these are rightly priced.

Hand Made Chemise [illegible] of the best [illegible] Monday **$1.50**

Hand Made Gown [illegible] wide, full [illegible] at Monday **$3.95**

Nainsook Gowns [illegible] wide, and [illegible] with wide Hamburg edging around the neck. New bell shape sleeve also trimmed with Hamburg. Should bring more money than Monday's price of **95c**

Women's Pajamas. Made of good quality flannelette. Nicely finished. These are special values for Monday at **$1.75** and **$1.50**

Special Attraction in a Child's Dress

Children's Nainsook Dresses. Neatly hand made. Of good quality nainsook, and [illegible] Monday at **$1.00**

Nothing but the Freshest Groceries Here

Fifth Floor—Hayward Place Side

Selling immense quantities as we do there is no chance for stale goods—your daily food will be fresher and your bills less if you buy here. Phone 2600 Oxford.

BUTTER. [illegible] **$1.27**

FLOUR. [illegible] **75c**

SUCCOTASH. [illegible] **11c**

Coffee. We are direct importers of [illegible] **20c**

Rice. [illegible] **10c**

Rolled Oats [illegible] **7c**

Sugar Corn [illegible] **11c**

Buckwheat Flour [illegible] **$1.15**

Tea [illegible] **12c**

Peaches [illegible] **25c**

Pickling Spices—Whole mace [illegible] **35c**

Corn Meal [illegible] **25c**

Macaroni [illegible] **10c**

Cream of Tartar [illegible] **35c**

New Figs [illegible] **25c**

Olives [illegible] **25c**

Sardines [illegible] **27c**

Grenadine Cocoa—HAZEL brand [illegible] **17c**

Gu Starch HAZEL [illegible] **8c**

Olive Oil [illegible] **$1.38**

Baked Beans [illegible] **$1.15**

Peaches [illegible] **69c**

Ruffled Muslin Curtains—the $1.00 quality [illegible] Monday at, per pair **69c**

Ruffled Bobinette Curtains, 300 pairs finished with lace edge and braid insertion. Usually a $1.50 curtain, now, per pair **$1.00**

Newest of Upholsteries. Dainty Designs in Curtains.

Third Floor—Hayward Place Side

Couch Covers

Couch Covers—50 inches wide. A very good cover at each **69c**

Couch Covers—Extra quality intended to retail at $3.50. Marked at each **$2.00**

Couch Covers—Khiva and Bagdad effects, 60 inches wide and full length. $4.07 and $5.00. Monday at **$2.50** and **$3.50**

Ruffled Muslin Curtains—the $1.00 quality [illegible] Monday at, per pair **69c**

Ruffled Bobinette Curtains, 300 pairs finished with lace edge and braid insertion. Usually a $1.50 curtain, now, per pair **$1.00**

Two Special Values in Wall Paper

2000 rolls of artistic papers marked at, per roll [illegible] **5c**

1500 rolls of dining room and chamber papers, extra value, at, per roll [illegible] **10c**

Bed Sets.

Renaissance Bed Sets made for full size bed. Large motif in centre. Massed for this sale at, each **$3.50**

Curtain Muslins.

50 pieces of this Curtain Muslin, 40 inches wide. A splendid assortment of patterns. Always sold at 19c. Marked for this sale at, per yard, **12½c**

Lace Curtains.

Nottingham Lace Curtains in white and ecru. 3000 pairs go on sale Monday in five lots

35c., 50c., 69c., $1.00 and $1.40 per pair.

Interesting Prices From Jewelry Department

First Floor, Essex Street Side

We have a number of interesting things to say from our Jewelry Section—dainty, pretty and serviceable articles may be purchased here at low prices which exclusive shops cannot touch.

Bar Pins—Popular bar pins in Pearls, Turquoise and Brilliants. Also in oval patterns of stones. Specially priced at

25c, 37c, 50c, 75c and $1.00

Collar or Beauty Pins—These pins are very good plate. A regular 25c value at this sale per pair **15c**

Women's Watches. These solid silver watches are a very good value at the price which we [illegible] ask for them **$1.95**

Boys' Watches—Gun Metal Watches, good movement and time keeper. Just the watch for a boy. Extra good value at **$3.00**

Women's Watches—20 year Case watch, 7 Jewel American movement. A dainty and good watch at **$7.50**

Opera Glasses—Oriental Pearl, gold plated barrels, 12 line lenses. A very special value with leather case at **$2.45**

Extraordinary Sale of Women's Umbrellas

(First Floor, Essex Street Side)

We were unusually fortunate in securing 500 gun metal handles for women's umbrellas at about half the regular price. They are all the newest imported novelties, some plain and others with sterling silver inlaid work and silver bands, and we had them made up as follows:

Half of them on 8-rib frames with a cover of pure silk, the rest on 7-rib frames with union taffeta covers. Either kind has a silk case and tassel and makes a handsome and durable umbrellas, not showy, but in the best of taste. For Monday they are priced, each [illegible] **$2.95**

POLITICAL NEWS AND GOSSIP OF THE DAY IN CITY AND STATE.

LODGE, GUILD, AND DRAPER DIFFER AS TO RECIPROCITY, BUT ALL ATTACK WHITNEY

Canada Wants No Reciprocity Treaty, Declares Senator Lodge

CANADIAN reciprocity, which only one short year ago was held up by the Democrats as the sole test of patriotism, honor and intel- [illegible] *ly cast overboard. Mr. Whitney is* [illegible] *care to make a reciprocity treaty, and has not for* [illegible] *Gloucester service to Bos-* [illegible] *than all the* [illegible] *procity which could be made with Canada could possibly* [illegible] —SENATOR HENRY CABOT LODGE.

[illegible] In that is, any practically be made [illegible] value to [illegible] with our excellent [illegible] horn, and let me say I do not in the least blame them for [illegible] ng to apply to their own industries methods of protection which they have [illegible] I do not believe there is that any treaty which [illegible] any serious [illegible] said in part:

"Must Protect Industries."

[illegible] Committee were present, and [illegible] plenty of cheering every [illegible] Mr. Draper, who was [illegible] given three "Tigers," while the others had [illegible] should not be considered and that as a rebuke on State extravagance Republicans should elect a Democratic Governor. Massachusetts elected a Democratic Governor. He found no room for curtailment of expenses. His reappointment of Republican officers, his approval of Republican man

Issue is Now Tariff Revision vs. Tariff Smashing, Says Guild

I BELIEVE in and have advocated reciprocity ever since James G. Blaine invented the term, not because I am especially anxious to find more markets for foreign wares in our markets, but because [illegible] *more markets for* [illegible] *markets. The issue now between parties is not between stand pat and tariff revision. It is between immediate tariff revision on our side and wholesale tariff smashing on theirs, without regard to foreign markets or domestic industry.*—LIEUTENANT GOVERNOR CURTIS GUILD, JR.

[illegible] passed over.

Guild for Reciprocity.

Lieutenant Governor Guild gave his at [illegible]

[illegible] Boston Democratic machine in exclusive and boastful control of the Massachusetts Democracy you have no reason to expect that the future control of the business of [illegible]

[illegible] General Guild made it clear that he [illegible] eves in reciprocity, however. "I believe in and have advocated reciprocity ever since James G. Blaine invented the term, not [illegible] for foreign wares in our markets, but [illegible] our wares in foreign markets."

Candidate Draper first paid his respects to ex-Congressman Thayer, who presided at the [illegible] convention. "There has never [illegible] Commonwealth when there were more jobs seeking men, instead of men seeking jobs, than now," said Mr. Draper.

Referring to Mr. Whitney, Mr. Draper [illegible]

[illegible] ments has made impos [illegible] the Democratic [illegible] State issues only.

"Last year you were asked to make Massachusetts doubtful. You did so. It can no longer be as I that a vote for any Democratic candidate is necessary as a [illegible] countries favoring us.

"On that minimum scale can readily be placed a number of concessions ranging from free coal and hides to free works of art, appealing for reciprocal concess [illegible] Argentina [illegible] however [illegible] of American industries."

"Manufactures Not Declining."

Mr. Draper spoke, in part, as follows:

"Massachusetts manufactures are not declining, her labor is not unemployed, nor are her mills abandoned. There has never been a time in the history of the State when there were more jobs seeking men. [illegible]

[illegible] speech of acceptance in the Democratic convention, speaking of the petition which was presented to the Republicans last year, and to the card presented to them [illegible] Canadian reciprocity last [illegible] raw materials this year, [illegible] because it was well known what [illegible] the Democratic party hold on that question.

"It seems to me that this statement is most illuminating. He knew that the petition contained good Democratic doctrine; he, as a good Democrat, approved it; he knew there was no necessity of submitting it to a Democratic convention, but he tried to get Republican conventions and the Republican party to adopt time honored Democratic principles in their platform.

"This is what some of us have been saying about this petition for a year or two, but it is unnecessary for us to raise the statement any more, because Mr. Whitney frankly admits it.

[illegible] Mr. Whitney has [illegible] there is no chance [illegible] reciprocity. This [illegible] everyone will [illegible] king about reci- [illegible] present campaign. There were tariff revision Republicans before the Republican State con [illegible] There are now Republicans united [illegible] party and favoring the men who have been nominated by their delegates in convention assembled."

"Reciprocity Cast Overboard."

Close attention was given to the speech of Senator Lodge, in which he said that "the gyrations of the Democratic party in Massachusetts have been funnier this year than ever." He said that the party had evidently abandoned their candidate for the first place and are bending every energy to elect Mr. Whitney in the second place. He styled Mr. Bartlett a derelict abandoned to the mercy of a November gale and the political waves.

"Canadian reciprocity," said he, "has been cast over [illegible] Mr. Whitney. The truth is that Canada does not care to make a reciprocity treaty and [illegible] We have now over 60 per cent of the Canadian imports, over 60 per cent of her [illegible]

"No treaty [illegible] be made [illegible] give greater liberty to the [illegible]

[illegible]

Speaker Frothingham made a brief speech on similar lines [illegible] to Mr. Whitney as a modern Esau, who tried to buy a birthright with an Algonquin Club dinner.

Senator Lodge said in part:

Efforts for Reciprocity.

"No one offered [illegible] nature that should be given in favor of reciprocity with Canada. Last year there were 60,000 names gathered in its support. This year there was none so poor to do it reverence. Mr. Osborne Howes, the author [illegible] room for it in that spirited [illegible] ton and Mr. Quincy [illegible]

"Mr. Whitney admits that [illegible] Canadian reciprocity had [illegible] and the [illegible] ten years ago when Canada [illegible] gation to Washington so eager to make a trade agreement that they were prepared to accept any trade treaty arrangement that we might suggest they were turned away,' etc.

"I regret the failure, not because [illegible] commodities.

WHITNEY TOURS THE WESTERN COUNTIES.

Candidate for Lieutenant-Governor on the Democratic Ticket to Stump District of His Birth and Boyhood

GREENFIELD NEIGHBORS GREET HIM TUESDAY

Candidate Whitney's Itinerary This Week

Tuesday—Greenfield.
Wednesday—North Adams.
Thursday—Pittsfield.
Friday—Springfield.

Henry M. Whitney, Democratic candidate for Lieutenant Governor, starts on Tuesday to tour the Western counties of the State. Mr. Whitney will deliver four [illegible] The first one will be Tuesday night at Greenfield. A large [illegible] birthplace, will greet him at Greenfield. Wednesday he will speak in North Adams, [illegible] Thursday. He will speak [illegible] on Friday.

Mr. Whitney spoke last year in Greenfield [illegible] of Governor Douglas and received a great ovation. It is expected that this year, as he is a candidate himself, he will receive a far greater demonstration.

Business men, both Democratic and Republican, who have been connected with Candidate Whitney in business transactions will attend the rally.

Mr. Whitney is unusually popular in the western part of the State, and a large vote from the Western counties is assured him at the polls.

[illegible] Democrat from [illegible] State headquarters yesterday said that the Republicans were unusually active in the Western counties.

"They realize," he said, "that in Mr. Whitney they have an opponent of exceptional strength. He has kept up the acquaintances of his boyhood at Conway and is extremely popular, regardless of political lines."

Republican Rallies.

The following rallies are announced by the Republican State Committee:

October 18, Salem Republican Club, Ames Hall, Salem, H. C. Lodge, Herbert H. Parker, E. S. Draper, Dana Malone.

October 19, Republican Club of Massachusetts, Symphony Hall, Boston, Charles J. Bonaparte, Curtis Guild, Jr., Senator Lodge, E. S. Draper, Attorney General Moody.

October 20, City Hall, Haverhill, Curtis Guild, Jr., Congressman J. W. Weeks.

October [illegible] Lieutenant Governor Guild, G. A. Ham, Congressman A. P. Gardner.

October 25, Town Hall, Middleboro, Senator Lodge, Dana Malone.

October 26, Court Theatre, Springfield, Senator Lodge, Lieutenant-Governor Guild.

October [illegible] Ward 12 Republican Club, [illegible] Tremont street, [illegible]

October 27, Gardner, Lieutenant-Governor Guild, E. S. Draper, Speaker Frothingham.

October 27, Athol, Lieutenant-Governor Guild, Dana Malone.

October 30, Town Hall, Hudson, Congressman Tirrell, E. S. Draper, Thomas Thompson.

October 31, City Theatre, Brockton, Lieutenant Governor Guild, A. B. Chapin.

October 31, Gardner, Joseph Monette, Dr. [illegible]

October 31, Town Hall, Mansfield, E. S. Draper, Congressman Greene, S. O. Bigney.

November 1, Tomforde Hall, Jamaica Plain, G. A. Ham, L. A. Frothingham, D. W. Lane.

November 1, Knights of Honor Hall, Roslindale, H. H. Newton, W. A. Morse, D. W. Lane.

November 1, Academy of Music, Fall River, Lieutenant Governor Guild, Senator Lodge, M. J. Murray.

November 2, Curtis Hall, Jamaica Plain, Senator Lodge, Lieutenant-Governor Guild, M. J. Murray, S. O. Bigney.

November 6, Lynn Theatre, Lynn, Lieutenant Governor Guild, Congressman Roberts, Senator Lodge.

November 6, City Hall, Haverhill, J. D. Long, E. S. Draper.

GUILD GUEST OF BOSTON CLUB AT INFORMAL DINNER

[illegible] members of the Boston Club gave [illegible] Republican candidate for Governor, at its rooms on School street yesterday.

[illegible] dining club of Boston, has for fifty years ex [illegible] and Governor Guild is in accordance with this custom.

The reception was at 1.30 o'clock and the dinner at 2 o'clock. Reporters were barred from the clubrooms during the festivities. Members of the club seen by the BOSTON SUNDAY AMERICAN stated that the affair had no political significance, was in line with the regular custom of the club.

HOLYOKE MAN IS NAMED FOR SENATE

Westfield, Oct. 14.—J. J. Madsen of Holyoke was to-day nominated by acclamation for senator by the Republicans of the Second Hampden District.

PARTY LEADERS MAY ANNOUNCE FAVORITE EARLY THIS WEEK

The leaders of the Democratic organization are not yet ready to announce officially their choice of a candidate for mayor.

The break between Joseph J. Corbett and his colleagues of the strategy board over the selection of City Clerk Donovan as the machine choice has delayed things and while not likely to disturb the pro[illegible] sometime [illegible] Corbett is an active factor in the coming campaign.

Mr. Corbett is quoted as declaring that he will under no circumstance support the city clerk and that rather than do so he will leave the city during the campaign and take no part in it. Even this concession on the part of Corbett would be welcomed by the machine leaders as Corbett's inactivity would be much preferred to his open opposition to the plans of his old associates.

President W. T. A. Fitzgerald of the city committee, when asked if the organization was ready to declare its preference in the mayoralty, said yesterday to the BOSTON SUNDAY AMERICAN reporter: "The organization will declare itself early next week."

The usual daily conference was held at Room 8 Quincy House, at 2 o'clock yesterday afternoon.

BOWLING ALLEY MAN SHARES IN ESTATE OF $72,000,000

GEORGE B. CORAM OF LYNN TO GET $350,000.

Boston Broker and Medford Woman and Child Also to Get Part of Big Fortune Soon to Be Divided in England

MARION CORAM.

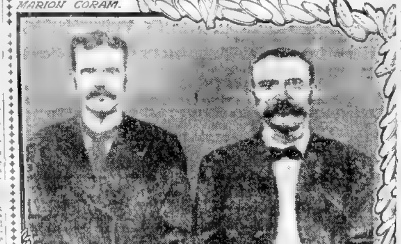

GEO. & JOSEPH CORAM.

MRS LOTTIE BROWN

Some of the heirs to fabulous English fortune.

Joseph A. Coram, a broker at No. 60 State street, Boston, is one of the heirs of a $72,000,000 estate in London, England. George B. Coram, owner of a bowling alley in Lynn, and who lives on Liberty street, that city, is another. Other heirs in this vicinity are Mrs. Lottie Brown and little Marion Coram, ten years old, both of No. 10 Main street, Medford. Still another in this country who is to share in the division of the vast fortune is Mrs. Sarah Fogg of Bangor, Me.

Coram of Lynn has been notified that he is to be paid [illegible] installment of a fortune of [illegible] other heirs in America expect remittances at the same time.

The Coram heirs had no idea that there was colossal wealth due them until certain papers were discovered among the effects of [illegible] grant to the province of New Brunswick about a century ago. One hundred and [illegible] a plot [illegible] heart of London [illegible] Children's Hos[illegible]

Offered to Settle for $5,000,000.

Coram was the great grandfather of some of the heirs in this country, and among the papers found by his descendants was the original lease. It was for ninety nine years, and expired nine years ago. The heirs took steps to obtain the fortune that was due them. Five years ago the British government offered to settle with [illegible] quit claim deed for that amount.

Then Thomas Coram, a New Brunswick heir, went to London to arrange for the settlement [illegible] and sent word to other heirs in this vicinity. They are overjoyed. There are more than 300 heirs in all.

George B. Coram, the Lynn heir, has resided in that city for the past seven years. He has been twice married, both of his wives being dead, and at one time he was very we[althy] [illegible] ber of the New York [illegible] Exchange. In Wall street he lost a fortune.

To a reporter [illegible] BOSTON SUNDAY AMERICAN Mr. Coram said:

To Be Paid Next Month.

"This fortune waiting for my family in England is no hoax nor any attempt to beguile the public. I received word from my cousin, Thomas Coram, whose [illegible] from his quarters in London, where he has been for the last ten months, inform[ing] [illegible] that the first installment of the money will be paid next month.

"Why, five years ago we had an offer from the crown attorney in London in which he guaranteed us a bonus of five million dollars which practically meant our withdrawal from the contest on payment of this amount. We knew all along that the [illegible] ter and this is what we have done for years."

In proof of his statement regarding news from London that a great fortune is soon to be divided among the lawful heirs, Mr. Coram showed the letter. It states: "I am now able to inform you that our fight is soon over. The money is in sight and I have assurances that the first money will be paid in November."

"My part of this fortune," continued Mr. Coram, "should amount to about $350,000 and the entire fortune will be divided among several hundred heirs. As this money is from the estate of my great grandfather, I, of course, will get far more than many others."

"I don't know yet what use I shall put [illegible] run a bowling alley after I get possession of it. I've been a poor man these last ten years [illegible] I have [illegible] some day coming into possession of this fortune across the water."

Although an American citizen now Mr. Coram has a fine life size portrait of Her Majesty Queen Victoria on his mantel and [illegible] to the dead Queen when he heard the good news of a fortune coming to him from the city of London by royal [illegible]

George Coram of Lynn is generally known in that city by the name of Gorham. Several years ago in taking out a license for a bowling alley the clerk misunderstood the name, and the license was issued to George Gorham. He never bothered to have the mistake in the name rectified and many know him only by the name Gorham.

J. F. FITZGERALD SAYS HE IS SURE TO BE NAMED FOR MAYOR

"I am just as certain to be nominated for mayor as I am certain that we are here in this office.

I care nothing for what a little coterie of men may decide. My confidence is in the people. The people know me. They will support me when they go to the primaries to vote."—John F. Fitzgerald in an interview with a BOSTON SUNDAY AMERICAN reporter.

John F. Fitzgerald, former congressman from the Ninth District, is supremely confident that caucus votes will make him the Democratic candidate for mayor of Boston. To a BOSTON SUNDAY AMERICAN reporter yesterday he talked more freely regarding his candidacy than he had done before since he first began to work for the high office.

"I am just as certain to be nominated for mayor as I am certain that we are here in this office."

This was not said boastfully. His air of confidence was so sincere that it carried the conviction of confidence.

"Don't ask me to go into particulars," he added. "I do not care to talk for publication along that line at present. You [illegible] that I am feeling [illegible] I shall be the choice of the Democracy at the primaries. I care nothing for what a little coterie of men may decide. My confidence is in the people. The people know me. They will support me when they go to the primaries to vote."

Personal Following Large.

Fitzgerald is a smooth-shaven young man with a broad, high brow and finely cut features. His looks and manner are prepossessing. They hold him to the [illegible] of the Sixth Ward. It is the most cosmopolitan section in Boston. It is populated by Irish, Jews, Italians, Portuguese, Scandinavians, a sprinkling of other European nationalities and a few native born Americans. Fitzgerald's personal following is so strong there that no other leader in the district, with or without outside aid, has ever been able to make a formidable showing against him.

Fitzgerald's first public office was membership in the Common Council. It was Martin Lomasney's aid that sent him to the State Senate and afterward to Congress. Then the ramifications of ward politics parted the political friends. Later circumstances seemed to be drawing them together again. Fitzgerald hoped for Lomasney's support in his mayoralty fight. When Mayor Collins died it gave a new aspect to the situation.

Acting-Mayor Whelton is a Democrat [illegible] man and with him in the chair of the Chief Executive of the city it seems to many that the Eighth Ward leader is in a position to command organization support for City Clerk Donovan as a mayoralty candidate.

Other Deals Involved.

If Fitzgerald fails to gain the support of Lomasney will the latter's ambition for Donovan's advancement force Joseph J. Corbett of Charlestown and Patrick J. Kennedy of East Boston, two local leaders of influence, into supporting Fitzgerald?

That is one of the many questions involved in the present political situation. Old feuds and deals are involved. Corbett blamed Lomasney for his overthrow by the Hayes faction in the Third Ward years ago. [illegible] Lomasney of in [illegible]

DARTMOUTH MEN IN LINE FOR BARTLETT

Graduates of Dartmouth College, of which General Charles Bartlett, Democratic candidate for Governor, is a graduate, are quietly making a canvass of Boston students at Dartmouth who are eligible to vote in this State, as well as all other graduates, whether Democrats or Republican, in behalf of the Democratic candidate for the highest office in the State.

Dartmouth men say that General Bartlett will secure a large vote from both Democratic and Republican graduates. Those in charge of the movement report that they are meeting with better success than they anticipated. Many graduates have said that they can not vote for Bartlett because he is the Democratic candidate and will not break over party lines, they will not vote against him.

12 OF 13 ALDERMEN CANDIDATES FOR RE-ELECTION.

Although the city election is nearly [illegible] away, aldermanic candidates are already preparing for the campaign. Twelve of the present members of the Board of Aldermen will seek re-election. Alderman Boston [illegible] prevailing favors ten of the twelve aldermen who want to appear on the official ballot as regular candidates.

In the East Boston district Alderman Nolan will find considerable opposition, particularly from the opponents of the National Dock Trust, and the position [illegible] if he enters the field, will [illegible] cipal ownership and anti-Dock Trust platform.

In the Charlestown districts [illegible] Doherty will be [illegible] tion candidate according to the [illegible] programme.

Acting Mayor Whelton will [illegible] to the Board with practically no [illegible] so far as the nomination is concerned.

In South Boston Alderman Baldwin [illegible] Alderman Linehan seek another term. Councillor Jeremiah J. McNamara [illegible] one representing his faction in the [illegible] will fight Linehan.

NAME WITHDRAWN, BITTER CONTEST AVERTED.

[illegible] were held in Memorial Hall, Dedham, yesterday afternoon. Complete harmony reigned and all the nominations were made by acclamation.

The withdrawal [illegible] Wright of Quincy as a candidate for [illegible] nation, averted what would have been a bitter contest in the Norfolk convention. After State Committeeman G. Loring Briggs had read Mr. Wright's letter of withdrawal, John Cavanaugh of Braintree was nominated by acclamation.

[illegible]

F. McCarthy of [illegible] convention and John [illegible] way was secretary [illegible] four delegates [illegible] The West Norfolk [illegible] chairman of the Board of Selectmen of Norwood, as a candidate for representative [illegible]

Going to Bed Hungry.

It Is All Wrong and Man Is the Only Creature That Does It.

The complete emptiness of the stomach during sleep adds greatly to the amount of emaciation, sleeplessness and general weakness so often met with [illegible] ing or waking, and the supply of nourishment ought to be somewhat continuous and food taken just before retiring adds more tissue than is destroyed, and increased weight and vigor is the result. Dr. W. T. Cathell says: "All animals except man eat before sleep and there is no reason in Nature why man should form the exception to the rule."

If people who are thin, nervous and sleepless would take a light lunch of bread and milk or oatmeal and cream and at the same time take a safe harmless stomach remedy like Stuart's Dyspepsia Tablets in order to aid the stomach in digesting it, the result will be a [illegible] increase in weight, strength and general vigor. The only drawback [illegible] been that thin, nervous, dyspeptic people can not digest and assimilate wholesome food at night or any other time. For such it is absolutely necessary to use Stuart's Dyspepsia Tablets, because they will digest the food, no matter how weak the stomach [illegible] nourishing the body and resting the stomach at the same time.

Dr. Stevenson says: "I depend almost entirely upon Stuart's Dyspepsia Tablets in treating indigestion, because it is not a quack nostrum, and I know just what they contain, a combination of [illegible] essences, pure pepsin [illegible] Dyspepsia [illegible] cause they can't help but cure." Stuart's Dyspepsia Tablets are sold by druggists everywhere at 50 cents per package. [illegible] form [illegible] nothing but pure pepsin, vegetable essences and bismuth, scientifically compounded. Your druggist will tell you they give universal satisfaction.

REWARD

$100.00

[illegible] cash prizes every month in addition to regular premiums:

1st Prize, $30.00, 2d, $20.00; 3d, $10.00, 4th, $5.00; 10 of $2.00 each, 15 of $1.00 each; making 29 GRAND CASH PRIZES

WE ARE NOT A PREMIUM CONCERN [illegible] for a limited time only [illegible] cash prizes monthly in addition to [illegible] Toilet Preparations, [illegible] Cold Cream, Tooth Paste [illegible] Sachet Powder [illegible] worth 25 cents each [illegible] No. 1—Football outfit consisting of pants, jacket and belt, with nickel buckle. No. 2—Rugby football. [illegible] one pair [illegible] shin guards. No. 3—One set boxing gloves. [illegible] No. 4—Striking bag [illegible] other premiums [illegible] for girls. Write to-day for a combination and full particulars [illegible] monthly cash prizes. An extra premium will be sent [illegible]

COMMONWEALTH CHEMICAL CO.,
Dept. H. 22 Chapman Place, Boston, Mass

Free Pile Cure

Instant Relief, and a Quick, Painless Cure by the Marvelous Pyramid Pile Remedy.

A Trial Treatment, Just to Prove It, is Sent Free to Every One Who Sends Their Name and Address.

We are sending out thousands of treatments of Pyramid Pile Cure absolutely free and at our own expense to sufferers of piles, because we have such absolute confidence in it, and its past success has proven its wonderful virtues.

Pyramid Pile Cure gives instant relief, as a sample will show. It stops congestion, restores normal circulation, heals sores, ulcers and irritated spots with great rapidity and cures the CAUSE of piles without fail, in every case.

No surgical operation is necessary for the cure of piles because Pyramid Pile Cure will cure without cutting. An operation makes matters worse, hacking to pieces the delicate muscles which are relied upon for a satisfactory and permanent cure.

Pyramid Pile Cure is put up in the form of suppositories, easy to use and applied [illegible]

It requires but a small amount of treatment, as a rule, to produce a cure, if directions are carefully followed.

After you have tried the trial treatment and found it satisfactory, as you will, you can get a regular-size package of Pyramid Pile Cure at your druggist's for 50 cents. If your druggist hasn't it, send us the money and we will forward you the treatment.

Send your name and address for the treatment at once and we will send you same by return mail, in sealed plain wrapper, on receipt of your name and address. Pyramid Drug Co., 4,031 Pyramid Building, Marshall, Mich.

HEARST'S BOSTON AMERICAN

Published Daily and Sunday at 80 and 82 Summer Street, Boston, Mass.

NEW ENGLAND NEWSPAPER PUBLISHING CO.

Entered as second class matter, March 21, 1904, at the post office at Boston, Mass.

Price: Daily, One Cent; Sunday, Five Cents.

Terms: Postage included for the United States (outside of Boston), Canada and Mexico.

Daily only.
One year $3.00
Six months 1.50
One month .... .25

Sunday only:
One year 2.50
Six months 1.25

Daily and Sunday
One year 5.50
Six months 2.75
One month .... .45

SAY CHURCH AND STAGE SHOULD CO-OPERATE.

Rev. Mr. Snyder, Author of "As Ye Sow," Believes the Former Would Control the Latter If It Would Try to Do So

CHARACTER OF PLAYS IMPROVING STEADILY

By Rev. A. E. George.

"Are you pleased with the reception given in this city to 'As Ye Sow?' I said to the Rev. Mr. Snyder in the lobby of the Majestic Theatre a few days ago.

"Yes," he replied. "I have received many letters from the clergy saying good things to me and the manager here has had many inquiries from both Catholic and Jewish people, expressing a desire to see the play. It was a great success, you know, in Chicago, and it is likely to be a greater success here. At least, all things are pointing that way."

"But what effect," I continued, "will your play have upon the moral teaching of the country?"

"We [illegible] this way; we must begin with [illegible] of the drama. The Roman Catholic [illegible] the stage as a moral lever. Modern drama was born in the Catholic church in the so-called miracle plays. We know how heathen Rome sank till Christianity came there. Then the church sought to dominate the community and offset the crude vile exhibitions of pagan Rome. The church made use of these miracle plays to impress Christian facts. Protestantism has only lately thrown off much of its former prejudice against the drama and this antipathy was largely due to a misunderstanding.

"I believe a moral lesson can be taught through a play, and this is what the Roman Catholic [illegible] in the past. The drama is a reflection of the actual life of the community. If it is this why cannot a moral truth be set forth most effectively by this means?"

"But do you really think," I intervened, "that the church and the stage can co-operate?"

Church and Stage Co-operate.

Why not? When writing a play what is better than writing with a moral end in view?

"Art is one of the highest manifestations of the religious nature. By the way, I'm going to preach on that next Sunday. The [illegible] of art must assume the highest spiritual nature of man.

"The church and the stage will come together. If the great evangelical bodies would only more generally recognize the stage, they would soon control it. Then we could say good-by to all this French stuff, and if the people of the Christian world would only support good plays we could make some appeal to the commercial interest of managers. Many good plays have suffered in the past because they were not patronized."

"Then you think, Mr. Snyder, the stage is improving?"

"Yes, by all means. Look at such plays as 'Way Down East,' 'Old Homestead' and 'Shore Acres,' and more like them will come to light."

"What do you think is the strongest feature of 'As Ye Sow'? You know that people sometimes only look for a great deal of merriment and care nothing for plot in a play."

Well, this play of mine aims to show the clergyman at his best. Authority is in his character rather than in his profession. Simply because he buttons his collar in the back rather than in the front, ought not to characterize the profession. I have, therefore, aimed to show what a clergyman can be to the community where he lives, and how influential his example is.

Why, see the extraordinary self-denial of hundreds of ministers, who are living quiet saintly lives in hundreds of villages to-day. These men are living on paltry salaries of four hundred and five hundred dollars a year, doing faithful work. The world should take off its hat to them.

"This play sets off the power and usefulness of the minister in the country town. I took Cape Cod as the locality, for I am somewhat familiar with that community, having spent a few Summers at Barnstable, Hyannis, Brewster, etc. The play was originally called 'Cape Cod Parish,' but this I thought an incomplete title alongside the present one."

Nothing to Cause Surprise.

"How does your denomination feel towards you since you have written a play?"

"They are enthusiastic. Why should there be any more surprise over a minister writing a play than over one writing a book? Some good people have spoken rather doubtfully of the rescue of the burglar, and the rescue of the shipwrecked by the minister. But it really happened. One of our best known Unitarian ministers encountered a burglar and afterwards reformed him. About the shipwreck, any one knows that the ministers on Cape Cod are only too anxious to serve as one of the life-saving crew in times of emergency."

"Do you intend to write any more plays?"

"Yes, I hope in the near future to represent the ministerial life under different aspects. The next play will be one of pure comedy. Barret Eastman said, when he was witnessing 'As Ye Sow,' 'This is the first play in nineteen years that I sat through.'

"This and other remarks have encouraged me. Of course, I am not in this business for any financial interests. I believe one can do good in this direction.

"When I think of my boyhood days how I grew up under the shade of the Old Walnut Street Theatre, Philadelphia, where I made friends with the old doorkeeper who showed me many favors, I can recall my early delight in hearing about the old plays.

"The first actor I heard was Edwin Forrest. Forrest played 'Lear.' I remember what he said, when asked if he played 'Lear.'

"'I don't play Lear. I play Macbeth. I am Lear.'

"Yes, I was intimate with John McCullough, knew Edwin Booth and Lawrence Barrett. I saw much of Charlotte Cushman when I had a church in St. Louis. She was a woman of exceptional power."

"But, Mr. Snyder, do you know there is a Church Actors' Alliance here in Boston to get actors and clergy together?"

Yes, I know of it. It shows an admirable purpose. The great difficulty about such efforts is that actors are often erected into a distinctive caste. This is a mistake and must be avoided."

Temptations No Greater.

"Do you think temptations are greater on the stage than elsewhere?"

"No greater than in any other walk in life. Of course, you hear more about divorces, because actors are public property, and when anything happens in their career it is sure to be made prominent.

Let me tell you, the stage is just as good as our politics or our commercial interests. The stage will be better when people are better. The change must come from within."

Don't you think ministers should be more interested in the stage?"

"Yes, for the simple reason that it is an ally of the church. They should call attention to good plays and preach about them. The human soul is dramatic in its instinct and they must not overlook this."

Have you received much satisfaction in writing your play?"

"Yes, I have only a small congregation where I am settled. I want to preach to a bigger congregation. I want to preach to the man in the gallery, the man who finds life hard in its daily struggles, and anything that comes to touch that life with color, is satisfactory to me.

"When I first started my play I put the matter before Sol Smith Russell, but he died before the first act was finished. It has been entirely rewritten. It is a play for the multitude, and I believe it will help to show how the stage may become an educational factor.

"I have chosen the stage as an aid in my work in order to preach that righteousness is the only thing in the world worth striving for."

Mr. Snyder is a well preserved man, genial and sparkling in his conversation with wit and humor, and is sixty-three years of age.

He has served in the Civil War, and at twenty-three went to Meadville Theological School in Pennsylvania, where he was graduated four years later. He was for three years pastor of North Church, Hingham, before taking up his present charge at Wellesley Hills.

He has been hobnobbing with many theatrical men during the week, who are pleased at the success that his play has had.

BRIDE-TO-BE	GROOM-TO-BE
MISS RUTH WHITNEY Daughter of Henry M. Whitney, Democratic candidate for Lieutenant-Governor.	HERBERT LYMAN Son of Arthur T. Lyman, "Cotton King," of New England, and millionaire.

WHITNEY HOUSE GAY OVER MISS RUTH'S BETHROTHAL

THRONG AT FATHER'S HOUSE.

Henry M. Whitney's home in Brookline was thronged with guests last night, who were bidden to an engagement party given to celebrate the announcement of the betorthal of Miss Ruth Whitney, daughter of the Democratic candidate for Lieutenant Governor, to Herbert Lyman, son of Arthur T. Lyman, the Massachusetts cotton king. Miss Whitney has been conspicuous among the younger society set in Brookline and is an accomplished and popular young woman. The engagement occasion [illegible] surprise in the circle which she graces, for Mr. Lyman has been paying her marked attention for months. He is several years her senior and a graduate of of the Harvard class of '86. Among his classmates are Courtenay Guild, the Rev. Paul Revere Frothingham and George Lee Peabody. He is associated in business with his father.

This union will be an alliance between two of the best known and wealthiest families in the State. The Lyman family not only have a residence on Beacon street, but are among the most prominent of Waltham society folk, where they have a beautiful Summer home and have been conspicuous for public spirit. The fortune of the elder Mr. Lyman is estimated in the millions. Like Mr. Whitney, he is one of the most influential men on State street. The fiance of Miss Whitney is also rated in financial circles as a millionaire. The wealth of her father is proverbial in Boston.

Miss Ruth Whitney made her debut in society three years ago, the occasion being a reception given in Paul Revere Hall. Her sisters are Mrs. Eleanor Gardiner, wife of J. P. Gardiner of Brookline; the Misses Laura and Josephine Whitney. Her brother, James S. Whitney, is a sophomore at Harvard.

Daughter of H. M. Whitney, whose engagement to Herbert Lyman was celebrated at her Brookline home last night.

PROMINENT MEN TO RAISE FUND FOR NEWSBOYS.

Board of Business Leaders Will Co-Operate in Finishing Scholarship of Which $2,350 Is Already Pledged

Prominent educationalists and [illegible] will meet on Tuesday to organize [illegible] General Educational Board of the Boston Newsboys' Protective League, which will have charge of the Harvard scholarship fund projected by the newsboys. The contributions to the fund have now reached $2,350, and it will be the duty of the board to devise means for collecting the remainder of the necessary $5,000, and to attend to the formalities of seeing that it is properly transferred to Harvard and applied to the purpose for which it is raised—the admission of one newsboy each year to the university.

These are the members of the board: General Charles H. Taylor, Rev. E. A. Horton, Meyer Bloomfield of the Civic Service House, F. G. Webster, head of the banking firm of Kidder, Peabody & Co., which, with the BOSTON AMERICAN, has been collecting the fund; John A. Brett, chairman of the Boston School Board; William M. Olin, Secretary of State; Nathan S. Sodekson, Thomas J. Mulkern and Simon Rubinowitch, committee from the Newsboys' Protective Union.

The effort to raise the $5,000 for a newsboys' scholarship fund was begun on July 26, and it is hoped that the entire amount can be raised so that it can go on interest at the bank early enough to make the amount of interest received large enough to pay the tuition fee for the successful newsboy at Harvard for the school year of 1906.

The scholarship fund has been indorsed by President Eliot of Harvard College and at the present time twenty-six [illegible] young newsboys are preparing to take the examinations for the scholarship award. The General Educational Board will decide, probably by competitive examination, who the winner will be, and, if the necessary amount is raised in time, he can enter college next year. Unless the amount is raised another year must elapse.

A meeting of the Educational Board will be held Tuesday morning at the office of Rev. E. A. Horton in the Unitarian building.

AUTHOR OF DOCTRINE OF CHEW, CHEW, CHEW COMING.

Man Who Conducted Starving Squad at Yale to Tell Boston Why Thorough Mastication Means Best Health

Horace Fletcher, the famous originator of the health doctrine of "chew your food to a finish and then chew it some more," the man who conducted the "starving squad" experiments at Yale, is coming to Boston.

He has many disciples in this centre of culture. Scores of men and women, youths and pretty girls "fletch," as they call it.

[illegible] nearly nothing as possible [illegible] tow it. This doctrine of thorough mastication—a well established hygienic principle—is carried by the Fletcherites to the farthest point. The substance of the Fletcher creed is [illegible]

[illegible] cream in the mouth. [illegible]

It reminds one of the [illegible] in "The Absent Minded Beggar," the refrain "Pay, pay, pay." Only this [illegible]

Many Women Adherents.

Women have [illegible] to the Fletcher cult [illegible] are more ready than men to adopt a new doctrine. Some irreverent masculine critics have said that the women [illegible] for the "chew" cult because [illegible] much their jaws work more easily. Also because it makes them more expert gum chewers.

Seriously, however, the Fletcher doctrine has many conscientious adherents who are ready to stand up and tell publicly of physical benefit they have received from prolonged mastication.

Mr. Fletcher was not always a "fine chewer." He was a hearty eater, however, and liked good food. He also wanted to take out a life insurance policy. He was rejected by the examining physician. Then he started to think it out. He decided he did not chew his food fine enough to suit his digestive organs. Then he began to "fletch" and now eats anything he wants to and is as healthy as possible.

On Two-Thirds Rations.

He secured a United States Army squad for experiment. He put the husky troopers on two-thirds rations, the rest to be eked out in extra chewing. The soldiers chewed and [illegible] and waxed fat and [illegible] in spite of being derisively named the "Starving Squad." This is also cited as a [illegible]

Mr. Fletcher [illegible] give an evening [illegible] Huntington Chambers, under direction of the Metaphysical Club.

BOYS SENTENCED FOR SETTING FIRE

Found guilty of setting fire to a wooden building and endangering the lives of scores of persons, John Bowles, nine years old, of No. 92 Poplar street, and Daniel Connery, ten years old, of No. 77 Williams street, were sentenced to indefinite terms in the Lyman School by Judge Bosson in the Chelsea District Court yesterday. The building was on Second street and was owned by B. E. Finestein.

WIFE GOES THROUGH HER HUSBAND'S TROUSERS WHILE HE SLEEPS PICKPOCKET FINDS RAT-TRAP INSTEAD OF CASH SHE SOUGHT AND IS CAUGHT

[illegible] of one of their Buffalo sisters to wear buckskin gloves hereafter when they [illegible] night for [illegible]

They may get their fingers caught in a [illegible] as the bosom of [illegible] was.

The Buffalo husband is [illegible] Schultz [illegible] rose in the stilly night and while Schultz was dreaming fondly of weiner wurst and pumpernickel, the wife of his bosom went on a personally conducted ex-[illegible]

[illegible] a painful squeeze.

"Ha, trapped!" said Schultz.

With malicious glee he released his wife from the trap. Mrs. Schultz bathed the [illegible]

[illegible] "A man has a right to keep his pockets [illegible]" [illegible] the story was published several other [illegible] cushion stored with needles points out or even a couple of able wasps. But none of those remedies meets the favor accorded the rat-trap game devised by Schultz.

NOMINATED FOR COUNTY BOARD

Springfield [illegible] Charles P. [illegible]

WILL EXAMINE MEN FOR CANAL NURSES

[illegible]

THINKS SUIT CASE SUSPECT WAS IN BROMFIELD ST.

Those of the authorities who believe the dress suit case mystery was a crime of [illegible] Henry Wilansky of the Gordon Loan office, from whom the mysterious [illegible] suit case [illegible] that he has seen the suspect since the torso was found in Winthrop harbor.

Mr. Wilansky has a good memory for faces [illegible] of the man was well defined. Said Mr. Wilansky to a BOSTON AMERICAN reporter:

"I believe that I saw the suspect on Washington street, near the corner of Bromfield street. The face, form and carriage were familiar. My attention was at once arrested. I am sorry I did not follow him. This time the stranger wore a blue coat and vest, but the same gray trousers that he had on when I first saw him. He was walking briskly in a northerly direction. The resemblance grew upon me in the next few minutes after he had disappeared."

The State, city and Winthrop police have no notion of giving up the search, though admitting that it is most discouraging. Chief McNeill expects to put a sort of dragnet scheme into operation in Winthrop in the [illegible] week. [illegible] extend to all quarters of [illegible]

[illegible] looked at. No less than a dozen were seen during last week, and there is yet a [illegible]

[illegible] opinion that the suspect [illegible] came from a distant city and that the body was disposed of from hired quarters so that only one remains who knows the secret.

The belief prevails that the thirty pounds of shot bought on Eliot street was used to sink the second suit case.

The stranger had two weighty bundles. The hope is expressed that he may have left the unused package, ten inches long and four wide and three deep at his quarters. It may have been a box of nails or of solder, which, if found, would serve as a useful clue.

THE VALUE OF CHARCOAL.

Few People Know How Useful It Is in Preserving Health and Beauty.

Nearly everybody knows that charcoal is the safest and most efficient disinfectant and purifier in nature, but few realize its value when taken into the human system for the same cleansing purpose.

Charcoal is a remedy that the more you take of it the better; it is not a drug at all, but simply absorbs the gases and impurities always present in the stomach and intestines and carries them out of the system.

Charcoal sweetens the breath after smoking, drinking or after eating onions and other odorous vegetables.

Charcoal effectually clears and improves the complexion, it whitens the teeth and further acts as a natural and eminently safe cathartic.

It absorbs the injurious gases which collect in the stomach and bowels; it disinfects the mouth and throat from the poison of catarrh.

All druggists sell charcoal in one form or another, but probably the best charcoal and the most for the money is in Stuart's Charcoal Lozenges; they are composed of the finest powdered Willow charcoal, and other harmless antiseptics in tablet form or rather in the form of large, pleasant tasting lozenges, the charcoal being mixed with honey.

The daily use of these lozenges will soon tell in a much improved condition of the general health, better complexion, sweeter breath and purer blood, and the beauty of it is, that no possible harm can result from their continued use, but on the contrary, great benefit.

A Buffalo physician in speaking of the benefits of charcoal says: "I advise Stuart's Charcoal Lozenges to all patients suffering from gas in stomach and bowels, and to clear the complexion and purify the breath, mouth and throat; I also believe the liver is greatly benefited by the daily use of them; they cost but twenty-five cents a box at drug stores, and although in some sense a patent preparation, yet I believe I get more and better charcoal in Stuart's Charcoal Lozenges than in any of the ordinary charcoal tablets."

CIVIC OWNERSHIP KEYNOTE IN ELECTION CONTESTS

Cut This Out and Sign It

MUNICIPAL OWNERSHIP LEAGUE.

Ward .... City....................

I, the undersigned, enroll myself a member of the Municipal Ownership League of the city in which I reside. I pledge myself to use every honorable effort to bring about the municipal ownership of public utilities. I believe that city lighting plants to supply the needs of the city and the citizens as well is one object to be attained.

The attempt now being made to elect a Legislature which will pass measures permitting the establishment of an electric railway monopoly in Massachusetts and granting exclusive franchises to a favored syndicate shows the necessity of a prompt and concerted movement for public ownership by all citizens, irrespective of party.

Name ....

Street Address ....

Cut this out, sign it and mail it to the Secretary of the Municipal Ownership League, No. 80 Summer street.

If you desire to take part in the formation of a municipal ownership club in your ward or city, write to the Secretary of the League for blanks and for information as to the best manner of forming a club.

With the city election primaries a month off—they will be held on November 16—candidates for the Board of Aldermen and Common Council are already looking to the condition of their fences and in some of the districts it is predicted that there will be unusually hot contests for places in the city government.

Because of the manifested greed of local corporations, particularly the Gas Trust, the question of municipal ownership will form one of the principal issues of the campaign. Taking into consideration the feeling of the people as shown by the membership of the Municipal Ownership League, it is safe to say that the candidate who does not favor the municipal ownership and operation of lighting plants in Boston will be sadly handicapped.

The present city government—aldermen and councilmen—has voted in favor of municipal ownership on gas. Most of the men are candidates for re-election. As the State law stands now it is necessary, before Boston may have municipal ownership of gas works, that the resolution be passed twice by the city government, including the Mayor's signature, and then referred to the people for their vote.

The municipal ownership plank in the Democratic State platform demands that the way be made easier by the Legislature for towns and cities to acquire their own lighting plants. Bills will be introduced at the next session of the Legislature with this end in view.

One of the young men who has lost no time in declaring his candidacy for the Common Council primaries is Thomas F. Phelan, a Ward 17 Democrat. He is making his fight for the nomination on a municipal ownership platform.

Timothy L. Connolly, former president of the Common Council, is a Democratic candidate from Wards 12 and 17 for the Board of Aldermen. In his fight for the nomination Mr. Connolly will utilize band concerts, entertainments, open-air rallies and automobiles.

To the whiz wagons of Mr. Connolly is attributed to some extent the success achieved by Theodore A. Glynn, the hustling young Democrat who recently won the Legislature nomination in Ward 17. Mr. Connolly's slogan will also be municipal ownership. In this connection he said:

"Municipal ownership will be the platform upon which we expect to win, for the people in the district are aroused to the condition of affairs which obtain in debauching the principles of Jeffersonian municipal politics.

"The people are also interested in placing the lighting of its streets under the jurisdiction of the city, the same as the water department. Such action would ultimately result in decreasing the cost of maintenance, tend toward the decrease of the real estate tax, aid in bringing about lower water rates and lower the rents of the working class, whose appeal for aid in this respect has been allowed to go unheeded."

The Jefferson Municipal Ownership Club of Ward 18 will hold a meeting at its club rooms, No. 180 Dudley street, this evening to make arrangements for the mass meeting and rally that is to be held under its auspices at the Dudley Street Opera House on Tuesday evening. Some of the best speakers of the city are expected at the opera house meeting.

The Municipal Ownership League is not only growing rapidly in Boston, but many branches are springing into existence in the towns and cities in the metropolitan district. Any one who desires to join this league will find a blank in this issue of the paper. Fill it out and forward it to the secretary.

Real Reductions
ON RELIABLE
Housefurnishings

These prices are actual mark-downs on new fresh goods, not job-lot, shopworn stuff, and our fifty year record of square dealings is a guarantee of the quality.

A Few Leaders for Thrifty Housekeepers:

Parlor Furniture	Dining Furniture	Chamber Furniture
11.85—Worth $25.00 3 piece Mahogany finish Suite, covered in damask.	**1.95** Worth $6.75 Solid Oak Extension Table.	**1.98**—Worth $8.00 Heavy White Iron Bed, ¾ size large brass rail on head and foot. Only a few
19.85—Worth $30.00 5 piece Mahogany finish Suite, velour cover.	**7.25**—Worth $12.00 Quartered Oak Dining Table, large fluted legs.	**7.98**—Worth $12.00 Pretty Solid Oak Dressing Case, 3 large drawers, bevelled plate mirror
19.85—Worth $32.00 Large, comfortable Easy Chair, in red figured verona.	**9.85**—Worth $16.50 Solid Oak Sideboard, bevelled plate mirror.	**10.00**—Worth $15.00 Extra Large Oak Chiffonier, plenty of room for storage
21.85—Worth $30.00 Solid Mahogany 3 piece Suite in tapestry.	**13.50**—Worth $24.00 Quartered Oak Sideboard, lined silver drawer, very showy	**15.00**—Worth $25.00 Birdseye Maple Chiffonier, with large mirror.
24.85—Worth $36.00 [illegible]	**14.98**—Worth $24.00 Swell Front Oak Sideboard, extra large mirror.	**20.00**—Worth $30 Mahogany Swell Front Bureau, newest pattern
35.00—Worth $50.00 5-piece Suite, in beautiful tapestry.	**15.75**—Worth $25.00 Weathered Oak Sideboard, handsome new design.	**21.00**—Worth $32.00 Quartered Oak Chiffonier and Glass, fine cabinet work
37.50—Worth $75.00 [illegible] Mahogany Suite covered in extra quality damask.	**17.50**—Worth $35.00 Very Massive Quartered Oak Extension Table, heavy carved legs.	**24.00**—Worth $38.00 Handsome Oak Chiffonier and Glass, a beauty
49.50—Worth $85.00 Very heavy 5-piece Suite, covered in verona. Very special.	**24.00**—Worth $35.00 8 ft. Quartered Oak Round Pillar Table, heavy claw feet.	**38.00**—Worth $60.00 Beautiful Mahogany Dresser, fine finish.
68.00—Worth $120 5-piece Suite, high backs and arms on every piece. Backs, seats and sides covered in handsome tapestry.		**40.00**—Worth $70.00 Mahogany Dresser, hand carved, extra large plate mirror

The largest assortment of the leading makes of HEATING and COOK STOVES at lowest prices

SPECIAL—Tapestry Brussels Rugs, Large Size **$12**

The Plimpton Hervey Co.
Complete Housefurnishers

CASH OR EASY PAYMENTS

Special Inducements to Cash Buyers

Open Saturday Evenings — **5 UNION STREET** — Opposite Faneuil Hall

BULL TRADERS IMPATIENT AT DELAY.

Would Boost Stocks Regardless of Conditions of the Money Market Prevailing ... Presently

SLIGHT FLUCTUATION IN STOCK MARKETS

[illegible]

Importations of Gold

[illegible]

Movements of Products.

[illegible]

The Boston Copper Stocks

[illegible]

...advanced ... made profits in those that have ... tions, all after.

The lease is quite thoroughly ... and most of the buying ... come from that quarter. Boston traders are ... skeptical and if ... they are ... to take profits with renewed ... in money and if the Amalgamated ... the dividend ... Thursday ... est will ... shown ... and ... be probab...

Yesterday's Market.

The Wall Street ... extremely ... worthy of ... sues showed net ... point ... crease of ... belonging ... factory ... its appearance ...

BEWARE OF THE ELECTRIC FAN.

New York, Oct. 14—The stock market just now very much resembles an electric fan. It is refreshing and entertaining to look at, but if you get too close to it you are liable to get hurt. This idea is so general in the street that in the conservative offices customers are being advised not to get into the market to any extent at this level. When prices are as high as they are now, any little thing may upset the market. With a machine that is very intricately ... the slightest interference is likely to cause a bad wreck.

The stockholders ... fluctuations of two or three points are ... and even a break of ten points could ... leaving the men with big margins ... But the man with slender margins ... a few points generally "shakes him out" ... John W. Gates, for instance, thinks ... points from the present level ... bull market. But the ordinary man who has taken ... feel pretty good and not anxious for ...

... passed the many hidden and ... far ahead, it is safer and ... remember the ... But those who insist on shooting ... the guidance of Mr. Morgan and Mr. Rockefeller should ... most likely to occur at the very time ...

Prosperity ... resembles the bale of hay in front of ... following it ... breaks his neck.

Financial Notes.

[illegible]

... Coxe Brothers & Co. ... independent company, and will issue $1,000,000 ... 4 per cent bonds in payment.

THE BANK STATEMENT.

Items reported by the New York ... together with the week's changes, were as follows:

[illegible]

... reserve now stands at $10,211,400, as ...

THE COTTON MARKET.

The following are the opening, highest, lowest and closing prices of cotton yesterday:

	Open.	High.	Low.	Close.
October	9.50	9.60	[illegible]	[illegible]
December	9.73	9.80	[illegible]	[illegible]
January	9.81	9.90	[illegible]	[illegible]
March	9.97	10.05	9.93	[illegible]
May	10.05	10.14	10.03	[illegible]

Spot 10.10, unchanged.

BOSTON STOCK MARKET.

Following are the highest and lowest sales yesterday with closing bids:

[illegible]

NEW YORK STOCKS.

Transactions yesterday on the New York Stock Exchange, together with the highest, lowest and closing prices, were as follows:

[illegible]

3,000 Lou. & Nash ... 162¼ 161⅝ 161⅝

... Met. Sec ... Mexican Central ... M., K. & T. com ... Missouri Pac. ... N. Y. Central ... N. Y., O. & W. ... Nat. Lead ... Norfolk & West ... Nor. Pacific ... Pac. Coast ... Pennsylvania ... People's Gas ... Pullman ... Reading com ... Rock Island ... Rock Island pfd ... Southern Pacific ... Southern Ry ... Southern Ry pfd ... Tenn. C. & I. ... Texas Pacific ... Union Pacific ... U. S. Rubber ... U. S. Steel ... U. S. Steel pfd ... Wabash ... Wabash pfd ...

Total sales were 164,900 ...

*Ex-dividend.

CHICAGO QUOTATIONS.

Following are the opening, high, low and closing prices in Chicago:

[illegible]

FINANCIAL

BULLFROG

First issue of treasury stock in the great Bullfrog-Comstock M. & M. Co. now offered at ... share ... [illegible]

BULLFROG-COMSTOCK M. & M. CO., 647 Majestic Bldg., Denver, Colo.

BULLFROG 1c.

Until November 31st, first allotment of treasury stock ... [illegible] ... Write to-day for ... information.

MARSHALL, ELLIS & CO., 770 Equitable Bldg., Denver, Colo.

DIVIDEND

PAYING MINING, OIL, TIMBER, SMELTER, AND INDUSTRIAL STOCKS ... LARGE INTEREST and PROFITS ... our specialty. Booklets giving full information mailed free on application.

DOUGLAS, LACEY & CO., Bankers & Brokers, 66 Broadway, New York

AMUSEMENTS. AMUSEMENTS.

BOSTON THEATRE

LAWRENCE M'CARTY .... Lessee and Manager

25-35-50-75 ALL ORCHESTRA 1.00

SECOND BIG WEEK

HUNDREDS TURNED AWAY—EVERY NIGHT LAST WEEK

DENMAN THOMPSON

And the Greatest of New England Plays

THE OLD HOMESTEAD

AND THE FAMOUS OLD HOMESTEAD DOUBLE QUARTET

MATS. WED. and SAT. Secure Your Tickets Now

25 CTS. The Big Seating Capacity of the Boston Theatre ... BIG SHOWS at LITTLE PRICES 25 CTS.

TONIGHT FIRST BIG CONCERT ALWAYS A BIG SHOW

COMPARISONS MUST TAKE A BACK SEAT!

THE GREAT N.Y. MYSTERY & SENSATION OF THE YEAR DIDA THE CREATION OF A WOMAN OUT OF NOTHING. FIRST TIME HERE

J. FRANCIS DOOLEY & CO From "THE SEMINARY GIRL CO. With DOROTHY BRENNER & MAY BELLE MARSH. PEERLESS BONITA & HER "PICKS." LES LAROSES EUROPEAN NOVELTY ACT WORLD'S GREATEST WIRE ARTISTS HOWE & SCOTT HEBREW COMEDIANS MLLE. RONCO CAVANAUGH & HAMILTON—MARK & EVANS—OTHERS

NO CHANCE TO MATCH THIS GREAT BILL BOX OFFICE OPEN 4 P.M.

500 ORCHESTRA SEATS AT 25 CTS. BUY EARLY—TEL 122 OX.

GRAND OPERA HOUSE

Few Doors Above Dover St. "L" Station. Telephone 1109 Tremont

STAIR & WILBUR and MAGEE, Proprietors. GEORGE W. MAGEE, Manager

EVENINGS AT 8. Prices: Orchestra 30c, 50c, 75c. Bal. 30c, 50c. Fam. Cir. 20c

Matinees Tues., Thurs., Sat. at 2

SPECIAL PRICES Matinees, Orchestra 25c, 50c BALCONY 25c FAM. CIR. 20c

William Gillette's Fascinating Play, Prepared from a Special Story by SIR A. CONAN DOYLE

SHERLOCK HOLMES

WITH ERROLL DUNBAR In the Title Role

INTENSELY DRAMATIC!

The Original Production of Scenic and Electrical Magnitude Absolutely Sure

NEXT WEEK | "WHY GIRLS LEAVE HOME"

COLONIAL THEATRE

CHARLES FROHMAN, RICH & HARRIS............ Lessees and Managers

Beginning Tomorrow Night, October 16

(For a Limited Engagement

CHARLES DILLINGHAM Presents

FRITZI SCHEFF

In The Comic Opera

MLLE. MODISTE

Music by VICTOR HERBERT Libretto by HENRY BLOSSOM

Evenings at 8. Saturday Matinees Only at 2

EMPIRE THEATRE

... Washington St. 122A Tremont St., 17A Winter St.

THE EMPIRE STOCK COMPANY

LINDSAY MORISON, Manager.

BEGINNING MONDAY, OCT. 16.

LORD CHUMLEY

BELASCO AND DeMILLE'S PLEASING COMEDY

Seats 25c 50c 75c

Nothing Higher. All Seats Reserved.

DAILY AT 2 AND 8 P. M.

DOORS OPEN AT 1 AND 7 P. M.

Monday Matinee, Souvenir Boxes of Chocolate Bonbons.

Children between ages of 5 and 15 years, when accompanied by adults, admitted free at all Matinees.

MONDAY OCT. 23, RICHARD CARVEL.

AUSTIN AND STONE'S MUSEUM

TREMONT ROW—SCOLLAY SQUARE

WEEK OF OCT. 16.

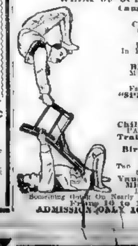

Camilla & Fona, Balancers.

CAMERONI, Strong Man.

THE LA RUES, In Feats of Agility.

THE BEARMANS, Musical Novelty.

Famous Illusion, "SPIDER and the FLY."

A Special Children Show. YAMAHAISKA'S Trained Monkeys Birds & Dogs.

Two Great Shows in the Theatre. Vaudeville & Minstrel Maids. 18th Edition.

Something Going On Nearly All the Time. From 10 to 10.

ADMISSION ONLY 10 CENTS.

COLUMBIA

SMOKING

THE KING OF ALL GERMAN COMEDIANS

W. B. Watson AND HIS OWN "ORIENTALS" Burlesquers

ASSISTING COMEDIANS: Johnnie Carroll, Harry Montague, William Swan, Frank Bambard

SINGING GIRLS! DANCING GIRLS! SHOW GIRLS!

Daily Mats: 25c Orches. Seats

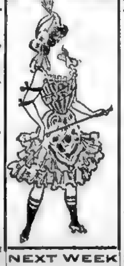

NEXT WEEK Miner's Americans

TEL. 98 TREM

TWO Great Burlesques "Miss Clover" AND "A Bashful Venus"

EVERYTHING NEW, ORIGINAL AND BRILLIANT

SPECIAL! Sensational JAPS YAMMAMOTTO BROTHERS

ELSA LESLIE "The Little Girl with the Big Voice."

SWAN & BAMBARD JOHNNIE CARROLL Mileman Wit.

Evenings: 10 - 15 25 - 35 - 50 - 75c

AMUSEMENTS.

Bowdoin Sq. Theatre

Evenings at 8. Matinee Every Day at 2. ... [illegible]

DORA THORNE

... scenery ... effects and ... Stock Company.

SOUVENIRS

Friday evening, Oct. 20, every patron ... photograph of ...

PEARL DE SOSIOUR

... [illegible] ... to secure ... picture, free of charge.

Next Week—Nobody's Claim.

TONIGHT

BOWDOIN SQUARE THEATRE Grand Concert ... Mack and Lawrence ... Knox Bros. ... [illegible]

LYCEUM

Always Presenting the Leading Burlesque Attractions

Matinees Daily at 2:15. Evenings at 8

CLARK'S RUNAWAY GIRLS CO.

Direction of P. S. CLARK AMUSEMENT CO., Incorporated Presenting

Burg Sisters Kitty Bingham

Bowery Newsboys' Quartette

Frank Damsel Abe Reynolds Tillie Stork

Bert Wigans Del Sarto Sisters

[illegible] ... Reserved ... ordered by telephone will be held ... previous to performance.

TELEPHONE 30 OXFORD.

PRICES 10-20-25 AT THE LYCEUM

Castle Sq. THEATRE

Down Town Office ... Winter Street Telephone Tremont 5

"That exemplary theatre in Boston" —W. D. Howells

MONDAY, OCT. 16

The Boston Stage Society presents Sardou's Great Romantic Drama

Cleopatra

Matinees (except Monday) at 2 o'clock. Evenings at 8

Prices: 15c, 25c, 50c, 75c, $1

Monday, Oct. 23

THE SWORD OF THE KING

ADVERTISE YOUR WANTS IN THE SUNDAY AMERICAN

AMUSEMENTS.

SHE'LL SHOW YOU THAT SHE'S O. K.

BOOST

[illegible] ... morsels that are worthy a lot of extra exertion in the line.

AT THE OLD HOWARD THIS WEEK

THE HOWARD BURLESQUERS

A CHALLENGE CORPS OF CHARMERS

We'll inaugurate a "Ha! Ha! Convention" for ... tomorrow ... will continue throughout the week ... at about 4 and ... P. M. ... You'll find plenty of liveliness ... The songs are all new, while the girls' costumes— ... The burletta is called

"PICKING THE WINNER"

ODDS ON

Grace Leonard	Mazie Yale
Rose Felmar	Jean Felmar
Nellie Hartford	Kitty Hartford
Marie Rogers	Anna Belmont
Nellie Burt	Edith Randall
Viola Marion	Alice Thornton
Julia Crosby	Little Millership
Florence Millership	Martha Habelmann
Josephine McLain	Christine McLain

EVEN MONEY

Helen Bates	Lodie Dolley
Tessie La Vonde	Ada Lee
[illegible]	Marie Healy
[illegible]	[illegible]
Frances Mulligan	Mabel Cohey
Lily Meredith	Bessie Worton
Anna Holden	Dora Moore
Essie Foster	Kate Clare
Gretchen Rivers	Anna Waters
Belle Margrave	Jessie Jordan

THE VARIETY FEATURES

You'll find both quality and quantity in our vaudeville olio. ... the market ... the kind of goods that can be classed as "standard," and never buy any "job lots."

RENO, RICHARDS AND COMPANY

George Reno, Frank Richards and the inimitable ... the king pin gymnastic humorists, genuine ... The most amusing acrobatic comedy specialty ever conceived and executed. It's a hot one for fair. A delightfully diverting compound of out-of-the-ordinary gymnastic feats and humorous ... What these boys do and the way they do it will make you call on your reserve fund of laughs.

Claud and Fannie USHER

New ... must be "right" when ... Their character ... a gem, the slang classic, will capture your attention. You can put a swell bet down on this ... for it's a sure case of collect the coin. A novelty from A to Z.

FITZGERALD AND THE ROMA SISTERS

A trio of Indian club handlers who are known ... and in Europe as the most ... have ever known. A stick ... away from the rest.

GEO. H. DIAMOND AND WILL C. SMITH

The men who make the pace for illustrated song acts. The effects they present are original with them. A turn that tops everything in its line. They are now featuring the new song, "Like This Flower My Love Is Fading," illustrating it with the finest colored motion pictures ever shown.

ED GRAY

"The Tall Tale Teller." A visit from a monological comedian who has won laurels at the Howard in the past. You'll be glad to renew your acquaintance with him for you'll find his monologue full of merry stories.

CHARLOTTE GEORGE

A ... who recently made a huge hit in New York ... ballads. ... with the looks and the figure, as well as the voice.

AL ANDERSON AND J. H. GOINES

... of the day can allow Al. Anderson any start. He's a clever comedian, a ... singer of coon songs, and the best ... buck and wing dancer that ever slipped on a shoe. His partner is capable of holding the pace Al. sets.

WILL LA BELLE

His specialty is a combination of difficult feats of ... and droll doings. Jollity reigns while he's on the stage.

YOUNG SANDOW AND LAMBERT

The premier physical culturists. Their act is a most attractive performance made up of novel and difficult feats of strength, together with a series of poses designed to show their remarkable muscular developments.

WILLIAMS AND DERMODY

Trump cards among the dancers of the day. Peculiarities in the way of prancing that win them the points to make their score perfect.

THE BOLDENS

A span of "real coons" who are all to the good as buck ... and singists. They are eligible to compete for the all-round championship.

THE HOLBROOKS

Versatile musical entertainers. Everything they do is up to the minute. They give tradition a swift kick.

THE HOWARDSCOPE

Will present a series of the newest motion pictures, including "The Servant Girl Problem," a fresh "comic" that is a corker.

ALWAYS SOMETHING DOING 1 TILL 11 P. M. AT THE OLD HOWARD

PHONE HAYMARKET 1635.

Boston Endorses Chicago!

ENTIRE PRESS OF BOTH CITIES PROCLAIMS A

DRAMATIC TRIUMPH FOR

WM. A. BRADY'S and JOSEPH R. GRISMER'S
Magnificent Production of Rev. John Snyder's Play

Secure Your Seats Now

Standing Room Every Performance

Opinions of the Boston Press

Herald
"'As Ye Sow' is a clean, well-balanced drama, very strong at times, and always interesting. The character types are capitally drawn, the dialogue excellent, the production adequate and the action brisk."

Globe
"There is never a moment when there is not 'something doing,' and it is usually something very exciting, very pathetic or very laughable."

Journal
"'As Ye Sow' is undoubtedly going to be one of the most popular amusement attractions which Boston has had for many a day."

Post
"That it pleased the audience there can be no doubt, for the applause was sincere and the laughter hearty."

Opinions of the Boston Press

American
"'As Ye Sow' is a play of originality and one which every playgoer should see and to see which is to know that a theatrical era is on the rise anew and again in the world of art, a new and truer ideal of life and the same principles ideal for which have stood for so long."

Transcript
"As Ye Sow is decidedly amusing and will have the perennial popularity of 'The Old Homestead,' 'Way Down East' and 'The County Fair.'"

Traveler
"As Ye Sow has been the dramatic sensation of Chicago for months. It is a success and its great popularity in Boston is indicated by a week of capacity business in advance here. They called it a play for the multitude. It is."

Record
"'As Ye Sow' abounds in thrilling action and strong situations throughout."

AS YE SOW

Now Running at the

MAJESTIC THEATRE

Every Evening, With Matinees Wednesday and Saturday

KEITH'S

WEEK OF OCT. 16, 1905
Doors Open at 1 P. M. Performance Continuous Until 10:30 P. M.

First Appearance in Boston of Europe's Foremost Juggling Expert,

SALERNO

The Most Graceful and Dexterous Entertainer in His Line Ever Seen in America.

Murray and Lane

Clay Clement
And Company, ... Two-Act Comedy ... Love Story."

Lee Harrison
... Comedian with Rogers Bros.) in an Amusing Monologue.

LaVineCimaronTrio
... Comical Acrobatic Humor and Dancing Specialties.

The Darrows
... and Smoke Pictures and Shadowgraphs.

Corbley and Burke
... Musicians, Singers and Dancers.

McGloine and Smith
... a Singing and Dancing Skit.

The Kinetograph
... Latest and Best Motion Pictures.

Three Keatons
Including "Buster," the Cleverest Midget ... the World.

Three Seldoms
... Handsome and Artistic Revolving ... Wonderful Feats with Hats, Canes and Chairs.

Orpheus Four
... Fifteen Minutes of Fun, Riot and Vocalism.

Staley and Birbeck
... The Musical Instrument with Three Remarkable Sounding Transformations ... Tone.

John Eberly
Pleasing Baritone Vocalist.

The Valdings
Remarkable Double Trapeze Artists.

Prices 25c 35c 50c
... Seats, 75c. Box Seats $1.
... Best Seats, $1. Reserved Seats in Rear of Parquet and Balcony, ... to any part of house, ... evening.
The Henry F. Miller Piano.

GLOBE 25c

MATINEES MONDAY WED. & SAT. ... AT 25c

STARTING MATINEE TOMORROW—MONDAY

Nixon and Zimmerman Present

THOMAS E. SHEA

SECOND AND LAST WEEK

IN A GRAND HISTORICAL PLAY,

NAPOLEON THE GREAT

By CHANNING POLLOCK

100—PEOPLE IN PRODUCTION—100

SUPERB MILITARY FEATURES, DEPICTING BATTLES OF MARENGO AND WATERLOO

THE GLOBE'S NEW, NEVER CHANGING PRICES
BEST SEATS 25c 50c 75c NO HIGHER
25c. Matinees Monday, Wednesday, Saturday, Few Front Seats at 50c.

WEEK MON. MAT. Oct. 23 BILLY B. VAN in "THE ERRAND BOY" SEATS TOMORROW

TO-NIGHT GRAND CONCERT
Benefit Kingston Dispensary
25-50c Ticket Office Open ... P. M.
Prices at the

TONIGHT—The All-Star Bill We'll Be Headed by
JAMES FRANCIS DOOLEY And His Darling Girls
THE WORLD'S COMEDY FOUR
Greatest Comedy Quartet in the Varieties.
BELLWAY AND MOORE
Travesty Mimic, in a New Act.
GILROY—HAINES—MONTGOMERY
... Comedy Sketch, Etc., Etc.
TAYLOR TWIN SISTERS
... Musical Artists from Europe.
HARRY D. KELLY ROBIN
MURPHY & FRANCIS
16 Merrie Regions.
Note—Above All-Star Globe Theatre Bills Tonight

TREMONT

Every Evening at 8
Carriages at 10:30
MATINEES WEDNESDAY and SATURDAY at 2

LAST TWO WEEKS

SEATS SELLING TO END OF ENGAGEMENT

"I ain't afeard of injuns, but when it comes to Students I look at me. I ain't had a wink o' sleep in two weeks."—The Town Marshal.

HENRY W. SAVAGE Offers

THE

COLLEGE WIDOW

By GEORGE ADE | Staged by George Marion | 38 Weeks in New York

THE BRILLIANT CAST INCLUDES
Frances Ring, Mary Boland, Gertrude Quinlan, Louise Forde, Thomas Meighan, George Parsons, Frederick Truesdell, Jan Collyer, Stephen Maley, Frederick Burton, Eldred Bancroft, H. Beresford Bellis, Thomas Wilson, Morgan Coman, Robert Wells, F. A. Bishop, Douglas Wood, Wyatt Reppert, Stuart Palmer.

TONIGHT First Grand Concert
BOSTON LODGE OF ELKS CHARITY FUND
A PROGRAM WITHOUT PEER
Headed by the Great
HENRI FRENCH
... Wood & Henry, Kipp & Kipp, Paul Dayse Bradley, ... Paul Dayse, Joe Hayman, ... Bell & Nash, Hilda Hollis, Dora Lindenstein, ... Mary Shannon, Lucy Daly, ... Shannon Quartette, ... Dancing.
PRICES 25c, 50c, 75c, ... $1.00

WALDRON'S PALACE

HOME OF BURLESQUE

WINE WOMAN AND SONG

BURLESQUERS

In their latest up-to-date Burlesque, entitled

A TRIP THROUGH THE SUBWAY

... Vaudeville and ...

25 SHOW GIRLS 25

PALACE

Prices 10 to 50

... Matinee Daily ... Saturdays.

HOLLIS ST. THEATRE

ISAAC B. RICE, Proprietor and Manager

BEGINNING TOMORROW NIGHT TWO WEEKS ONLY
EVENINGS AT 8. ONLY MATINEES SATURDAYS AT 2

Maurice Campbell Presents

HENRIETTA CROSMAN

who will offer for the first time in Boston a sparkling modern comedy

Mary, Mary, Quite Contrary

"The latest success Miss Crosman has achieved. The most distinct ... in her career."

Regular Hollis St. Theatre Prices $1.50, $1.00, 75c, 50c and 25c.

PARK Theatre

CHAS. FROHMAN, RICH & HARRIS, Lessees & Managers

LAST WEEK. Eve'gs 8. Mats. Wed. & Sat.
CHARLES DILLINGHAM PRESENTS

THOMAS W. ROSS

in the New American Comedy,

A Fair Exchange

By Henry Blossom,
Author "Checkers," "Mlle. Modiste."

Did Clio win the cup?
Did the committee in its decision on the yacht race render a just verdict?
See for yourself!

Monday Oct. 23 Seat Sale Tuesday

The Lion and the Mouse

By Charles Klein,
Author of "The Music Master," Management Henry B. Harris.

With GRACE ELLISTON EDMUND BREESE

MECHANICS BUILDING

ROLLER SKATING

... Cross Hardware Co. Lateral Improved Ball Bearing Skates

THE FASHIONABLE FAD

Ladies' Competition Monday Evenings: A Prize to the Most Graceful Skater.
BEGINNERS' CLASSES FOR LEARNERS—INSTRUCTION FREE.
Admission 10c. W. A. PARSONS, Manager.

Mr. Wright Lorimer Will Present
The ...
Shepherd King
... this Week ...
Worcester

Co-operative Musical Instruction
at the
PEOPLE'S SINGING CLASSES
... Season ... Dates
Elementary Classes
Oct. 19th, at 8 P. M. ... Hall, Tremont Temple.
Oct. 22nd, at 8 P. M. ... Hall, New Century Bldg., 177 Huntington Av.
PEOPLE'S CHORAL UNION
Oct. 16th, at 4 P. M. ... Hall, New England Conservatory of Music.
For particulars apply in person or address P. O. Box 2580, Boston.

POP CONCERTS!
Langham Hotel 1715 Washington St.
ADMISSION FREE.
... every evening except Sunday, from 8 to 11, in our handsome new cafe. Orchestral and vocal musical entertainments served. Take elevated to Northampton st., 6 min. from Dewey Sq.

Joy Line REDUCED RATES
—TO—
New York
special Excursion Wednesday, $4.00 for information, D. D. Pitts, Agt., 306 Congress st.

For Dramatic News and Notes See Page

COLLEGE TEACHER WHO ROBS MARRIAGE OF ITS ROMANCE CRITICISED BY WOMEN WHO ADVOCATE THE HIGHER EDUCATION AS TRAINING FOR WIVES

"The superlative fascination of the marriage state has been by recent writers a trifle overworked."

"A girl's domestic training should not begin until she knows not only that she will marry, but whom she will marry."

"A woman's estimate of her husband may be altered when she comes to appreciate how he supports her."

By Eleanor Ames.

Professor Kate Gordon, who writes A. M. and Ph. D. after her name and who occupies the chair of psychology at Mt. Holyoke College, has been saying a lot of interesting things … [illegible]

Professor Gordon thinks that the "superlative fascination of the marriage state has been … [illegible] … to women."

For the man who will show a passionate devotion for a woman because she is naive or charming in a purely feminine way and who does not calmly consider her … Professor Gordon … [illegible] … the proper place … career … [illegible]

… reproduction of children … repetition and asks, "Why repeat until we … something worth while?"

As to Motherhood.

According to her views, a woman has no right to … unless she has proven her ability to be something else, and finally, she … [illegible] … marry … [illegible]

But then, you know, such radical views won't do the world a large lot of harm. Oh dear, no.

Meanwhile women will keep right on going to college and marrying … devoted mothers. Indeed they will. Marriage has been constantly decried in these latter days of feminine emancipation, but it hasn't become an extinct institution yet. When the woman college graduate, or no, meets the one man in the world she marries him if he asks her and forgets that she ever declared that she would be an old maid with a career.

The word career is a recent possession in the feminine vocabulary. Just now it is always spelled with caps. Later it will be reduced in importance. Few of us would be here talking so boldly against marriage and for career if our mothers had shared our views.

The divorce statistics show that lots of marriages turn out mistakes. Those that terminate the other way are so tremendously in the majority that … statistics need not keep us out of the game.

No woman should look upon marriage as … If she feels … [illegible] … she should never consider matrimony.

Love Will Ever Rule.

Professor Gordon may despise and ignore the man who devotes himself to a woman who is merely bright and charming, though perhaps not brainy or efficient, but men will keep right on loving bright, sparkling women … girls who perhaps never saw a college, and who never even dreamed of a career.

The loveliest thing on the face of the earth is a lovely woman.

It is … for men and women to marry and have children and … to marry. When one attempts to go contrary to the laws of nature there is a sad mixup in the world.

If higher education does not fit a girl for matrimony, then for heaven's sake let's keep the girls at home and reform higher education.

Many women do not agree with Professor Gordon. Dr. Helen Doherty, one of the brightest and most successful women in Boston, declares that a college education should broaden a woman's mind and make her better fitted for any position in life.

"I certainly believe that no woman should … a nobler career than to be a good wife and mother," said Dr. Doherty. "At the same time, I do not think that a woman should look upon marriage as … and therefore marry … that comes along. She should … wisely … a career. A college education should help her to make an intelligent choice. Education is not necessarily just Greek and Latin and mathematics. It is training of the mind."

Good Wife, Good Mother.

Dr. Gertrude Bodash, head of the Women's … Institute, declares that to be a good wife and good mother is a woman's crowning triumph.

She thinks the more education the better a woman is fitted for any career in life.

Miss Floretta Vining advocates a college education as a training for a woman no matter what career she may take up, and believes in marrying and marrying for love.

Plenty of brainy women believe in the domestic life. Julia Ward Howe has not found the marriage marred her life. Mary Livermore was an example of a happy married woman with a career. Margaret Deland's domestic life does not interfere with her literary career.

One of these days some man may loom up on the horizon and Professor Kate … forget all the things she has said about … and be just as happy as anyone in the world.

And in the meantime her lecture will not … the trade in wedding rings and bridal veils and orange blossoms.

And even if children are "von repetition," the stork will not droop his head and die.

REALTY MARKET ACTIVE IN HUB AND SUBURBS

Buyers for Homes and Investments Find Ready Dealers In the Residential Sections.

Property … North and West Ends … during the past week … one … at … 125 and 1… … westerly … at the corner … street and adjoining the … Land Company's cigar factory.

The Myrtle … the Joshua M… estate … was John A. M… is taxed on a valuation of $3,000, and No. 1… on $3,800. In the North End the property sold included 1,009 square feet of land and … [illegible]

… lot, with … assessed … on the building and … square feet of land on which … $20,000, and a tax of $5.50 … square feet of land in the lot on West … street.

A portion of the Governor Claflin estate, containing 7,616 feet on Elm road and Kimball terrace, Newtonville, is reported sold by Edward T. Harrington & Company. It is opposite the tract which citizens contemplate donating to the … public … large estate … follows.

Big Lexington Sale.

Hayden estate, on Lincoln road, Lexington, containing about 20 acres, sold to Edgar Harding of the firm of Harding, Whitman & Co., Chauncey street, for $20,000. The sale was made for all cash.

The two houses built by the late Charles W. Higgins at No. 18 Warwick road, West Newton, with 5,500 feet of land were sold. Neither the name of the purchaser or the selling price is made public.

A lot of land on Rumford road, Lansdowne, West Roxbury, containing 5,500 square feet of land, was sold for Charles H. Sanborn, trustee, for 12 cents per square foot.

The balance of the holdings of the People's Savings Bank of Worcester in Walnut Hill Park, Natick, consisting of 125,000 square feet of land, situated on Hillside avenue and Bacon street, have been sold to the Misses Conant and Bigelow, proprietors of the Walnut Hill School, whose land adjoins. It is one of the most beautiful building sites in the town of Natick.

Six lots of land, containing 28,800 square feet, on Craigie street, Spring Hill, Somerville, have been sold, and work will commence immediately for the erection of houses. The purchasing price was close to $12,000, but the name of the buyer is withheld. He is a well known builder. On one of the lots is the home of Andrew C. Spring, but it will be remodelled by the purchaser. It has been standing for over fifty years, and was built by Isaac Saltmarsh Spring, who purchased the property in 1834.

Fort Hill Farm Sold.

The famous "Fort Hill Farm," situated on Noon Hill, Norfolk, has been sold for H. H. Rogers of Boston to Leonard Elms of Boston, who purchased it for … home. It contains thirty-seven acres with an old Colonial house, stable, poultry houses and numerous other farm structures.

About seven acres of land … between the Lexington Trotting Park and the Fiske estate on East street, Lexington, used as a small farm, have been sold to G. P. Walton of Everett.

Henry A. Harding is the purchaser of a new house in Prospect avenue, Wollaston Heights, with 4,000 square feet … from Patten, builder. The price exceeds $4,000.

Henry W. Savage reports that the sale has been completed of the property at No. 74 … street, West End, consisting of a three-and-one-half story brick dwelling house, together with 112 square feet of land, the whole carrying an assessment of $10,500, of which $8,500 is on the land, to Max Stiller, who will occupy the place after extensive alterations. … M. Byington was the seller.

George H. Taylor purchased … from Alice H. Jackson … Ledge street … two stores with about 5,070 square feet … all assessed for $18,000 … land.

Buys From Usher Estate.

A two-family house and 5,200 square feet of land, No. 71 Washington street, Winchester, has been sold through the office of George Adams Woods, to Walter F. Berry. The property was owned by the Usher estate of Lynn.

William L. Wilkins of Magnolia has sold his nine-room house and 5,000 square feet of land, No. 73 Washington street, to Captain Merrill E. Hodgdon of Boston.

A ten room house and 17,600 square feet of land owned by Margaret Marshall, at No. … avenue, have been sold by George Adams Woods to Frank P. Rust of … for investment. The property is assessed on a valuation of $6,375.

In Dorchester Anna E. Blake has sold her property numbered 14, 16 and 18 Evans street, consisting of one three-family frame house and two two-family frame houses, together with 9,183 square feet of land, all assessed on $14,700. The land is taxed on $1,800. Frank E. Hawkes bought the property through Charles S. Judkins on investment.

Deeds have been recorded for the sale of a mansion house, commodious stable and twenty-one acres of land, all assessed on $12,600, comprising the Wayland estate on Bow road, Wayland, belonging to J. Sumner Draper of Boston, to Frank J. Jones of Weston. J. Reeves was the broker and the price is kept private.

Buys in Cambridge.

Nos. 31 and 33 Travers street, consisting of a three story building and 720 square feet of land, a valuable tenement and store property, have been sold for $1,300 by D. B. Rich to a buyer whose name is not known. George Adams Woods was the broker.

In Cambridge J. Reeves reports that he has sold Nos. 16 to 20 Cherry street, consisting of a nine-family apartment house and about 3,500 square feet of land, all assessed on $7,800, to Edmund L. Leeds of Newton, who buys for investment.

George Adams Woods has sold for John O. Shaw his ten room house and 21,086 square feet of land, No. 33 Water street, Medford, known as the Rand estate, and assessed on a valuation of $6,950, to Frank W. Hawkes, for investment and improvement.

Through the same broker, J. Valentine Seltz has sold his ten-room house and 4,375 square feet of land, No. 29 Robbins road, Arlington, to George W. Poore of …, for occupancy. The property is assessed on a valuation of $6,070, but the … paid was considerably in excess of … amount.

What Sulphur Does

For the Human Body in Health and Disease.

The mention of sulphur will recall to many of us the early days when our mothers and grandmothers gave us our daily dose of sulphur and molasses every spring and fall.

It was the universal spring and fall "blood purifier," tonic and cure-all, and mind you, this old-fashioned remedy was not without merit.

The idea was good, but the remedy was crude and unpalatable, and a large quantity had to be taken to get any effect.

Nowadays we get all the beneficial effects of sulphur in a palatable, concentrated form, so that a single grain is far more effective than a tablespoonful of the crude sulphur.

In recent years, research and experiment have proven that the best sulphur for medicinal use is that obtained from Calcium (Calcium Sulphide) and sold in drug stores under the name of Stuart's Calcium Wafers. They are small chocolate coated pellets and contain the active medicinal principle of sulphur in a highly concentrated, effective form.

Few people are aware of the value of this form of sulphur in restoring and maintaining bodily vigor and health; sulphur acts directly on the liver, and excretory organs and purifies and enriches the blood by the prompt elimination of waste material.

Our grandmothers knew this when they dosed us with sulphur and molasses every spring and fall, but the crudity and impurity of ordinary flowers of sulphur were often worse than the disease, and cannot compare with the modern concentrated preparations of sulphur, of which Stuart's Calcium Wafers is undoubtedly the best and most widely used.

They are the natural antidote for liver and kidney troubles and cure constipation and purify the blood in a way that often surprises patient and physician alike.

Dr. R. M. Wilkins while experimenting with sulphur remedies soon found that the sulphur from Calcium was superior to any other form. He says: "For liver, kidney and blood troubles, especially when resulting from constipation or malaria, I have been surprised at the results obtained from Stuart's Calcium Wafers. In patients suffering from boils and pimples and even deep-seated carbuncles, I have repeatedly seen them dry up and disappear in four or five days, leaving the skin clear and smooth. Although Stuart's Calcium Wafers is a proprietary article, and sold by druggists, and for that reason tabooed by many physicians, yet I know of nothing so safe and reliable for constipation, liver and kidney troubles and especially in all forms of skin disease as this remedy."

At any rate people who are tired of pills, cathartics and so-called blood "purifiers," will find in Stuart's Calcium Wafers a far safer, more palatable and effective preparation.

BEST ASSORTMENTS — BEST SERVICE — LOWEST PRICES

Never Undersold **R. H. White Co.** Never Undersold

We Sell Goods Cheaper for Equal Qualities Than Any Other New England House

The Enthusiastic Buying at This Series of Special Sales Has Stimulated Every Department Head Throughout the Store to Greater Efforts

Thus Each Week Brings Greater Values to the New England Public

Men's Furnishings
Swell Styles at Half Price
First Floor.

Men's Cravats 25c—Here are 50c values, cut in full French fashion, not lined, both … 2¾ inches … at … 25c

Men's Sweaters $1.50—All wool, fancy weave, turtle neck Sweaters, 2.00 values, … black, white, cardinal, scarlet and oxford, here Monday for … 1.50

Domet Nightshirts 35c—Made to our special order … felled seams … and pink stripes … 3 of these for 1.00, each … 35c

Semi-Negligee Shirts 39c—These are cut full size, have cushioned neck band, continuous sleeve facing, felled seams … offered … patterns … stripes and … price … 39c

Men's Hosiery and Underwear
Four Chances to Invest
First Floor.

Men's 50c Hose 25c—Men's 50c quality fancy Hose, in lisle and cotton; broken assortments. Reduced to … 25c

Men's Underwear 35c—Men's double-breasted fleece lined Underwear, extra heavy, drawers to match, fine quality. Big value at … 35c

Men's 1.00 Underwear 69c—Natural wool Underwear … front and back drawers … and good value at 1.00. Our price … 69c

Men's Shirts and Pajamas
2 Good Investments
First Floor.

2.00 "Star" and "Savoy" Shirts at 95c—Plaited and plain bosoms, semi-negligee cheviots and madras … 1.50, most of them 2.00 qualities, choice patterns, and sizes 14 to 17. Here for … 95c

1.50 Men's Pajamas 1.00—Heavy domet flannel, tailor made and sewn with long full jacket … also colored madras pajamas in this lot that are … 1.50 values … Monday price … 1.00

Trunks and Bags Reduced
A manufacturer's stock of Bags and Suit Cases at one-third and in some instances one-half less than real value. Also a large lot of trunks at the same big discount.

100 Genuine Alligator Club Bags … frame, English lock and padded handle. Not a bag in the lot worth less than 10.00. Sale price,
15 and 16-inch bags … 6.00
17 and 18-inch bags … 6.50

Hand Sewed English Club Bags—Made from cowhide worth 6.50 to 7.50. Any size Monday … 4.95

200 Genuine Cowhide Suit Cases—… split leather … and lining, every … perfect. Worth 4.50. Monday … 3.00

47 Travelling Trunks—Assorted sizes and kinds, some are brass trimmed, some have two … trunk in the lot worth less than … some are worth as high as 7.00. Your choice of the lot at … 3.49

Umbrellas at 2.95
Value 3.75 to 4.50
Men's and Women's Styles

Pure All-Silk Levantine Umbrellas—With taped edge, 26-inch for ladies; handles sterling caps, sterling and pearls, sterling trimmed boxwoods, … horns and gun metals; men's 28-inch, … choicest … woods and … sterling trimmed, buck horns, ivories and cape horns, cases and tassels to match, fully guaranteed for one year, engraving free. Value 3.75 to 4.50 each. Your choice in this special sale for … 2.95

In the Blanket Dept.
1.75 Comfortables for 1.19—Covered both sides with fancy printed silkoline in new and dainty colorings, filled with pure white "Snowflake" cotton, carded in one unbroken sheet, thick and warm yet light in weight, size 72x80 inches, regularly 1.75 each. Special, Monday … 1.19

This 22.50 Suit at 17.75
Another Famous R. H. White Co. Suit Value. Coats Also.

Women's 22.50 Suits at 17.75
Made of extra quality cheviots, … hand … velvet to match … lined … with good satin … skirt … in black, blue and green … We offer just 35 suits Monday at this price … 17.75

Women's 20.00 Suits at 14.75
Made of excellent quality … cloth and … models, lined with good satin, nobby notch collar, coat buttons through, … skirt … the broadcloths are in all the popular shades, including the new wines and plums so hard to obtain in popular priced suits, the worsteds are in medium shades of gray. Made to sell at 20.00. Special value at … 14.75

Women's 16.50 Coats at 12.50
New fall style of exceptional quality kersey, in black or castor, double breasted front … back half lined and finished with three … plaits and belt … lined with good quality satin. An excellent value at 16.50. Special at … 12.50

25.00 Fur-Trimmed Coats at 15.00
There can be no two opinions regarding the value of these stylish coats, made 41 inches long of fine quality kersey … front … box back … lined throughout with satin … Persian lamb … Actual value 25.00. Special at … 15.00

150 Girls' Coats at 2.95
One of These Cute Little Coats is Shown Here. The Suit and Coat Values Are Equally Splendid.

This Girls' Long Coats at 2.95
Just 150 more of these stylish coats; made of good quality zibeline, in brown, blue and gray, loose box back, flat collar, coat trimmed with braid and piping of velvet to match. An excellent school coat. Sizes 6 to 14 years. Special at … 2.95

Girls' Long Coats at 3.95
At this price we offer two new models, the material is an all wool cheviot, in blue, brown, red and green; the models are entirely different, but both are neatly trimmed with velvet. They are regular 5.00 Value. Special at … 3.95

Misses' 15.00 Suits at 9.95
Made of fine quality cheviot, in black, blue, brown and garnet; collar and cuffs finished with stitched silk, double breasted front; coat half lined; just 50 of these suits, sizes 14 to 20 years, and up … Regular 15.00 value. Special at … 9.95

Another Sale of Children's Dresses and Sailor Suits
At the present writing we are unable to give you detailed descriptions; the goods have just arrived, and we shall arrange them on special tables in our Girls' Department, the materials and styles are the most desirable shown this season, and the prices will be far below your expectation. An early selection will be absolutely necessary to secure the choice … 95c to 10.00

Misses' 7.50 Tourist Coats at 4.95
A handsome ¾ length garment, loose back, double breasted front, patch pocket and nobby notch collar, made of pretty tweed mixtures, in a variety of good patterns. This garment makes an excellent … coat for misses and is both warm and stylish. An exceptional value at the price … Special at … 4.95

Jewelry Novelties
Nickel Fobs—With safety arrangements, always 50c, Monday … 25c
Brooches—In large variety, usually sold 75c and $1, Monday … 50c
Fancy Stone Bar Pins and Handy Pins—Gold plated over sterling silver, usually sold at 30c and 50c, Monday … 19c
Baby Pins—Also handy pins, 2 special lots, for Monday at reduced prices.
15c pins at … 7c
25c pins at … 14c

Five Book Bargains
Worthy of Your Attention

Her Boston Experiences—By Anna Farquhar. A picture of modern Boston society.
Mademoiselle de Berny—A story of Valley Forge. By Pauline Macke.
The Rough Riders—By Theodore Roosevelt.
The Golden Dwarf—A sentimental romance of to-day. By R. Norman Silver.
The Daughters of the Dawn—By R. Hodder.

Publishers' Prices 50c., 1.00, 1.25, 1.50. MONDAY 25c. Bound in Cloth and Illustrated.

This Fountain Pen 95c
Usually 1.50 to 2.00

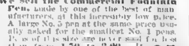

Do you want a good Fountain Pen? One we fully guarantee and … back of, at about one half of the regular price. **We Sell the Commercial Fountain Pen**, made by one of the best of manufacturers, at this incredibly low price. A large No. 5 pen at the same price usually asked for the smallest No. 1 pens. Pens of this size are never sold for less than from 1.50 to 2.00. It has a solid gold pen point and good size barrel to hold plenty ink. Special Monday … 95c

100 Razors at 35c
Cutlery Dept.
A small lot of Genuine Swedish Razors, made by C. W. Dahlgren, Eskilstuma, Sweden; also a few full concaved American razors, worth 75c and 1.00 each, at … 35c
You may exchange any razor that is not satisfactory.

New Belts for Women
Leather Goods Dept. First Floor.

Taffeta Silk Belts at 39c—Made of good lustrous finished … silk … shirred … 50c … Special … 39c

New Velvet Belts at 49c—These are … in two pieces … velvet. French … front, neat gilt harness buckles, black, navy, … brown … Splendid value at only … 49c

Combination Belts 49c—This is decidedly new and very smart effect, made of good quality silk velvet with combination of black enamel leather down the … edges, to be had in the newest colors, such as Alice blue, garnet, navy, white, etc., very pretty and inexpensive, at … 49c

Ready-to-Wear Hats
For Misses and Women.
Millinery Dept.—Second Floor.

2.50 Ready-to-Wear Hats 1.98—500 Women's and Misses' Ready to Wear Hats in the new … shape. Worth 2.50 and often sold for more in other stores. Our price Monday … 1.98

1.50 Felt Hats at 1.00—Felt Hats trimmed with bands of ribbon; just the thing for out door sports. Worth 1.50. Splendid values at … 1.00

For Your Toilet
Carnation Pink Extract—With the true odor of the pink, value 50c oz. Monday will offer a small quantity at 2 ounces for … 25c
Pure Olive Oil Castile Soap—Every bar cuts up in 10 good size cakes, value 45c bar. Marked down while it lasts to … 15c
Pear's Scented Soap—Always sells for 15c a cake. Monday will sell it at … 10c
50c Hair Brushes—Also a few higher priced ones that are slightly soiled, but as good as new. Marked down to … 39c

Handkerchiefs
Men's and Women's Marked Down for Monday Shoppers.

Women's Initial Handkerchiefs—All linen with … in embroidered … all letters marked down from 12½c to, each … 8⅓c
Swiss Embroidered Handkerchiefs—Hemstitched … marked down from 25c to … 12½c
Men's Jap. Silk Handkerchiefs—1 inch hems, marked down from 25c to … 15c
Women's Linen Handkerchiefs—Hemstitched … linen, ¼ inch hem, worth 10c, for … 6c
Fancy Handkerchiefs—For pillow tops, new patterns, special price … 6¼c

China Marked Down
Basement.

Dinner Sets—… piece sets, best porcelain, splendid decorations … with a wide range of patterns to choose from.

16.00 Sets… 9.98	23.00 Sets… 15.00
18.00 Sets… 12.00	25.00 Sets… 18.00

Salad Bowls, real china, blue and white decorations:
Small size, worth 30c, for … 19c
Medium size, worth 45c, for … 29c
Large size, worth 65c, for … 39c

Cake Plates—Real … ware, worth 19c. Monday … 10c

Bohemian Vases—Practical shapes and beautiful decorations.

75c Vases.	50c	1.50 Vases	1.00
1.15 Vases	75c	2.25 Vases	1.50

Towels and Crash Specials
Linen Dept.

10c Crash for 6¼c Yard—Manufacturer's remnants in lengths of 2 to 10 yards, brown crash in plain and fancy weaves, all pure linen, 18 inches wide, good value at 10c a yard. Special for Monday … 6¼c

15c Huckaback Towels 9c—500 dozen Hemstitched Huckaback Towels, … size 18x34 inches, well worth 15c each. Specially priced for Monday … 9c

85c Pequot Sheets 69c
Cotton Dept.

85c Bleached Pequot Sheets for 69c Each—Bleached Pequot Sheets, subject to slight … do not impair the wearing quality in the least, hand torn and with 3 and 1 inch hems, size 90x90 inches, regularly 85c each. Specially priced for Monday … 69c

PART II.
MAIN SHEET.

HEARST'S
BOSTON AMERICAN
THE TWENTIETH CENTURY NEWSPAPER

SPORTING NEWS
MOST COMPLETE REPORTS OF ALL THE FOOTBALL GAMES.

BOSTON, SUNDAY, OCTOBER 15, 1905.

GIANTS WIN *BASEBALL* CHAMPIONSHIP *OF WORLD.*

Mathewson, the Great, Pitches His Third Successful Game Against the Quakers, Shutting Them Out for Third Time

30,000 NEW YORKERS WILD OVER THE VICTORY

McGraw's Men Carried Off the Field on the Shoulders of the Crowd at the Finish of the Game—Score Was 2 to 0

WHAT MATHEWSON DID TO THE ATHLETICS

Games Pitched	3
Games won	3
Runs by opponents	0
Hits by opponents	13
Bases on balls	1
Struck out	16

RECORD TO DATE.

[illegible]

BY SAM CRANE.

By Boston American Leased Wire.

New York, Oct. 14.—McGraw's Giants are the champions of the world. For the fourth time in the games, they [illegible] the American League Athletics, of Philadelphia.

This time it was by a score of 2 to 0. It was Bender the Indian pitcher, who of all the other Athletic pitchers had made the best showing against the Giants, who [illegible] McGraw and his splendid players the championship of the world. Twice in the fifth inning and once in the eight he gave men their bases on balls. And this [illegible] in the position in the fifth where a long sacrifice fly sent in a run, and in the eighth inning where a bunt, fumbled for an instant, sent Mathewson home with the superfluous run that must have been a proud one for him.

Greatest in the World.

Matty stands as the Athletics's conqueror and the greatest pitcher in the world to-day.

But the defeated men played splendidly. They made as many hits as did the New York world champions. Each team made five hits. The Giants made two errors. Matty made both of them, but they cost him nothing.

It was the battering of Bender's nerves in the fifth and eighth innings of the tense game that above all other things, caused the defeat of the Athletics.

The cyclone of cheering that arose at the end of the game can well be imagined. [illegible]

With a record-breaking attendance the fifth game of the world's championship series began to lay with the Athletics up against a desperate proposition. They were up against Mathewson, and they were up [illegible] the absolute necessity of winning this game or losing all hope of the championship of the world.

Bender in the Box.

[illegible] they planned to play the game of their life as an organization. They put Bender the Indian in the box, as the only [illegible] stuff that seemed [illegible] against Mathewson.

[illegible]

Fast Plays Stop Athletics.

[illegible] two very fast fouls. Bresnahan and Gilbert by [illegible]

[illegible] Bender [illegible] seemed to have his [illegible]. But Sam [illegible] too big an idea of his sprinting [illegible] and got tripped seeking to swipe [illegible]. Then Bender struck out [illegible]

Matty Gets Mixed.

Again in the fourth, the Athletics got a man on a sack, first crack out of the box. Powers [illegible] a weak one, but Matty got mixed and Powers flyed. But [illegible] sacrifice was used by Matty in [illegible] Powers at second, and [illegible] Bender was put out of the way trying to get to second on Hartsel's bullet to

Continued on Page 44, 6th Column.

YOUNG THEODORE SURPRISES "PA" BY COMING HOME

"Just Dropped In" at White House to See Parents Before They Go South.

By Boston American Leased Wire.

Washington, Oct. 14.—President Roosevelt was given a surprise by his eldest son, "Teddy," to-day, when the young man, now a freshman at Harvard, walked into the White House unexpectedly and said "Hello." The President had no idea his son was anywhere but at Cambridge.

A young classmate was with "Teddy," who explained his surprise visit by saying that as his parents were going South so soon, he decided he wanted to come home and say good bye to them.

The President and Mrs. Roosevelt wasted no time in reproaching "Teddy" for taking the journey without first notifying them, but proceeded to make his week-end visit an especially pleasant one. They made his young friend a guest of honor and gave him a day to remember all his life.

Theodore, Jr., will return to Harvard in time for his next lecture.

TOGO LANDS, GOES TO TEMPLE TO PRAY

Will Proceed to Tokio After Other Ships Have Joined Him, for Big Review.

Tokio, Oct. 14.—Admiral Togo landed from his flagship at Ise Bay to-day and proceeded direct to the great Ise temple to worship. He will stay in the bay until joined by the other ships of his squadron and then proceed to Tokio for the naval review.

SENATOR CLARK BUYS MARBLE FOR MANSION

Guest in Vienna of Archduke, Cousin of Emperor Francis Joseph.

Vienna, Austria, Oct. 14.—Senator W. A. Clark of Montana arrived here to-day from Italy, where he was an extensive purchaser of Carrara marble, to be used in completing his Fifth avenue mansion in New York. Yesterday the Senator was the guest of Archduke Leopold Salvator, cousin of the Emperor Francis Joseph.

STARVING SPANISH LABORERS IN RIOT

Over a Thousand Strong, They Ravage Seville Market for Food.

Seville, Spain, Oct. 14.—Over a thousand farm laborers, made desperate by the existing famine, invaded the market place at Fella, forty-eight miles from Seville, to-day, seized the entire stock of food and money, destroyed the market and threw the town into a panic. The authorities hastily applied for military relief.

PATROLMAN SAVES MANY CHILDREN

Stops Frenzied Horse in Runaway and Is Dragged Several Feet.

Patrolman Noble of division 11 of Dorchester made a heroic stop of a runaway horse yesterday afternoon and saved from probable injury several children. The patrolman was crossing [illegible] the horse, attached to one of [illegible] bakery wagons [illegible]. He leaped for the bridle and was dragged several feet before the horse was stopped.

CHURCH CELEBRATES ITS OLD HOME WEEK

Old home week begins to-day at the Clarendon Street Baptist Church. The observance of this celebration will continue until October 21. [illegible] been sent to all [illegible] of the church. [illegible] the committee [illegible] Rev. J. A. [illegible] view the [illegible] history of the church at the [illegible] the afternoon [illegible] a rally and [illegible] program will [illegible]

SEEK MISSING SON FROM EVERETT HOME

Joseph Mezzell, sixteen [illegible] son of Mr. and Mrs. Harry Mezzell of No. 74 Windsville street, West Everett [illegible] home. [illegible]

MISSIONARIES MEET TO FURTHER WORK

Missionaries and [illegible] of the Boston Missionary Institute [illegible] Tremont Temple at three o'clock this afternoon and again to-night, to carry on the work of the convention of [illegible]

SLASHES THROAT IN FIT OF MELANCHOLIA

Medway, Oct. 14.—During an attack of melancholia William Hart, twenty-[illegible], attempted suicide by cutting his throat with a razor. He has [illegible] of late [illegible] kept watch on him. After [illegible] he went to his room [illegible] the door cut his throat. He is [illegible] expected to recover.

SEEK SON TO TELL OF FATHER'S DEATH

Word has been received by Superintendent of Police William H. Pierce from William J. Sullivan, chief of detectives of Louisville, Ky., saying that the father of Tom Morris, a waiter in one of Boston's hotels, is dead and the body has been placed in a vault awaiting the finding of the son. Morris, who is about twenty-two years of age, is five feet eight or nine inches in height and has a smooth face.

Maine Murder Drama Opens In Court; WOMAN HELD AS SLAYER

Scene and figures in [illegible] where woman is held [illegible]

MRS. COOPER IS ARRAIGNED; JAILED.

Formally Charged with the Shooting of Charles D. Northey, Jr., She Pleads Not Guilty, and Case Goes Over

STATE'S BEST LAWYERS TO FIGHT HER CASE

Augusta, Me., Oct. 14.—Her hand tightly held in her husband's, Mrs. Alice Cooper calmly faced the small assemblage in the jail office this afternoon while the formality of charging her with the murder of Charles D. Northey, Jr., was gone through.

It occupied but a few minutes. Justice A. J. Andrews [illegible]

"It has been [illegible] plea of not guilty will [illegible]

[illegible]

Entered Court Calmly.

[illegible]

Husband Returns Alone.

[illegible]

In the afternoon [illegible] D. Northey [illegible] wife [illegible] buried in the [illegible] Alone the father [illegible]

"My boy did not kill him. Some body else did," he says to the many who call to condole with him in his affliction.

"I know that Charles went to the

Miss Edith Ware.

Charles J. Northey, Sr., Victim's Father.

View of road in front of Cooper house, showing Cooper's store.

Mrs. Edith Cooper. Sheriff Hart.

Believes Son Was Slain.

[illegible]

Miss Cary Leaves Home.

[illegible] her parents [illegible] to divulge her [illegible] determined [illegible] of the story of [illegible]

On Monday Mrs. Cooper visited Augusta [illegible]

On [illegible] Mr. and Mrs. Cooper, parents of Edwin [illegible] at the home [illegible] Northey arrived on his bicycle while they

[illegible]

Found Body on Chair.

[illegible] Sheriff Hart [illegible] North [illegible] found the young man's body [illegible] The revolver was lying at his [illegible]

Then commenced the investigation. Mrs.

[illegible] to the jail in [illegible] been confined there.

Gloom Over Town.

[illegible]

2 DYING, 5 HURT IN AN AUTO CRASH.

Gay Party on Way to See the Vanderbilt Cup Races Meet Disaster in New York Street When Car Strikes Railing

CHAUFFEUR ARRESTED, DRUNKENNESS CHARGED

New York, Oct. 14.—Two girls dying and two women and [illegible] is the record of [illegible] street and [illegible] in which [illegible] going at the rate of [illegible] crashed into the railing [illegible] was found [illegible] the car [illegible]

The victims [illegible] had started from the [illegible] witness the Vanderbilt [illegible] are:

BLANCHE [illegible]

VIOLA [illegible]

MRS. [illegible] West [illegible] forty [illegible]

[illegible]

LILLA HARRIS [illegible]

CHARLES SPITTDORF [illegible]

CHARLES [illegible]

[illegible]

Senator In Auto Crash.

Senator George T. Fulford of Brockville, Ontario, Canada, is on the verge of death at Newton hospital, as the result of [illegible]

His wife and two grown daughters are constantly on watch at his bedside.

GIRLS GUARDED FROM "BLACK HAND" MEN.

Former Hotel Man of This City Fears for Lives of His Daughters, Threatened in a Blackmailing Letter

NEW HAMPSHIRE PEOPLE AROUSED, POLICE AT WORK

[illegible]

How Money Is to Be Paid.

[illegible]

BREAKS NECK FOR NO. 13 IN SERIES OF HARD LUCK.

[illegible]

GIRLS MADE WRECKS BY TOO MUCH STUDY

Amherst Professor Denounces the Requirements of Women's Colleges.

[illegible] Professor John [illegible] created a [illegible] Hotel [illegible]

Professor [illegible] said the young women of to-day are not so well equipped physically as the young women of a generation ago, and the change is due to the [illegible] vigor of their parents.

EAST AFRICANS RISE AGAINST THE BRITISH

Hamburg, Oct. 14.—The natives of British East Africa are in open rebellion. Reports from Zanzibar state the [illegible] Severe fighting has already taken place between the British troops and the rebels.

INVERNESS JEWELS WORN BY AMERICAN AMBASSADOR'S WIFE OUTSHINE THOSE OF OTHER FASHIONABLE GUESTS **LONDON** CLERGYMAN ADVERTISES HIS CHURCH BY APPEARING IN A FARCE FOR ONE NIGHT ONLY **PARIS**

RUINED PRINCE ACCEPTED AS SON-IN-LAW.

Nothwithstanding De Broglie Has Lost All by Failure of the French "Sugar King," He Is to Marry Mlle. de Wagram

CHANGE OF FORTUNE MEANS A LOVE MATCH

BY MARQUIS DE CASTELLANE.

Special Cable to the Boston Sunday American.

Paris, Oct. 14.—The financial catastrophe in which the death of M. Cronier, the sugar king, has involved so many prominent French families, has among others [illegible] and Princess [illegible] and it was supposed that the [illegible] between the [illegible] and the young [illegible] would be one of the results of this [illegible].

On the day following the announcement of the [illegible] of M. Cronier, and the widespread results of his unlucky speculations, [illegible]

[illegible] by the shoulders [illegible]

[illegible] the present regime hold.

[illegible] She had been ruined.

GLAMIS GHOSTS DID WALK FOR THE YOUNG LAIRD.

Special Cable to Sunday American.

London, Oct. 14.—The coming of age of Lord Glamis, the Earl of Strathmore's heir, resulted in the inevitable paragraphs [illegible]

LEBAUDY HAS RIVAL IN SAHARA EMPIRE

Special Cable to the Boston Sunday American.

Paris, Oct. 14.—Jacques Lebaudy, otherwise Jacques I., Emperor of the Sahara, is to have a serious rival.

According to telegrams from Tangier, Baron de Forest is organizing an expedition to the Sahara [illegible] it is stated, to found an empire in the Sahara.

Baron de Forest is an adopted son of the late Baron de Hirsch, and extremely wealthy.

His first wife was Mme. Menier, widow of the chocolate king. This marriage was dissolved in the French courts, and last year Baron de Forest married a sister of Lord Gerard of England.

SEEK TO BREAK WILL IN FAVOR OF PETS

Special Cable to the Boston Sunday American.

Paris, Oct. 14.—An appeal is to be made against the judgment of the Civil Tribunal of the Seine in the Duprat will case.

Mme. Duprat bequeathed half of her fortune to her pets, comprising two canaries, a parrot and numerous cats and dogs, a trustee being appointed to regulate the expenditure required for their care. The heirs, of whom there were several, contested the will and won their case. The [illegible] trustee now proposes to appeal.

DARING AMERICAN WOMAN MOUNTAIN CLIMBER TELLS OF SCALING THE ALPINE HEIGHTS

MATTERHORN, 14,705 FEET, NEXT.

Over [illegible] crevasses where women never [illegible] before, up [illegible] inclines where a [illegible] step meant death, dangled by a rope from precipitous heights and turned back almost starved and beset by strange delusions—these are a few of the perils passed through by Miss Edith Lee Baker of Chicago, who has conquered the Breithorn, a 13,777 foot peak in the Alps.

Miss Baker, who is the daughter of Mr. and Mrs. Edward P. Baker, has accomplished what many women have attempted to do and failed.

She ascended the Breithorn, a snow-covered mountain fifteen feet higher than the world-famed Jungfrau, and made the return all in twenty-four hours of heart-breaking toil, fatigue and privation. In a letter to friends the plucky young woman describes her feat.

Her father is a retired real estate man and former president of the Chicago [illegible] company. He and his wife gave [illegible] Lake avenue to accompany their daughter to Europe.

To Climb Matterhorn Next

Miss Baker expects to climb the Matterhorn, 14,705 feet, another season. Emil Perren was her guide on the Breithorn climb.

"It is the prettiest little ascent imaginable," said Miss Baker in a letter. "You should see me hold on to a rock with my teeth. There was one place, though, where, I grieve to say, I dangled. It was an absolutely smooth, slippery slab of rock, with a tiny foothold a crack [illegible] four inches beyond the very farthest stretch of my toe, and a hand hold no foot above [illegible], so I swung in space—it seemed an age to me—until the guide hauled me up.

"The Breithorn is fifteen feet—think of it—higher than the Jungfrau, which I climbed last Summer, but I am sorry to say it is less difficult, although with lots of ice and snow, a test of endurance [illegible] mountain climbing.

[illegible] but was [illegible] to accomplish the feat. When well up so far up in the world of ice it seemed [illegible] I began to crave warm milk [illegible] it was impossible to get it there, but the thought the torture [illegible] kept with me that I must have warm milk. Not having this I remembered a roll left over from my luncheon [illegible] the best I ever tasted [illegible] never had starved before and I never want to again.

Wanted Crackers and Milk

You get strange delusions when at these high altitudes and without the food you really need. Every mountain and every [illegible] I saw on the long descent [illegible] bowls of crackers [illegible] with hot milk [illegible] and yet I could not dip into them and have my fill.

[illegible]

BABES IN TOYLAND OF PARIS PLAY WITH ECLIPSE.

Special Cable to Sunday American.

Paris, Oct. 14.—The annual toy exhibition, known as the "Concourse Lepine," is being held at the Jardine de Paris, and is attracting more than the usual amount of [illegible] on account of the ingeniousness of the exhibits.

Among the toys which have most taken the popular fancy are those inspired by the recent eclipse. One of these consists of [illegible] representing the sun [illegible] being represented [illegible] sizes [illegible] set in motion the [illegible]

[illegible] awarded [illegible]

STRIKERS LOSE FIGHT AND MILLION IN WAGE

40,000 Electrical Workers in Berlin Yield All Points to Bosses.

Berlin, Oct. 14.—The strike of the 40,000 electrical workers has terminated in a complete victory for the employers, the [illegible]

TURKS AGAIN STOP BIBLE DISTRIBUTION

Officers of American Society Say Minister Leishman Is Not Active Enough.

Constantinople, Oct. 14.—Officers of the [illegible] Bible Society assert that [illegible] Salonika and other [illegible] have again stopped the distribution [illegible] United States Minister Leishman is not sufficiently active to prevent the Turks from taking this action.

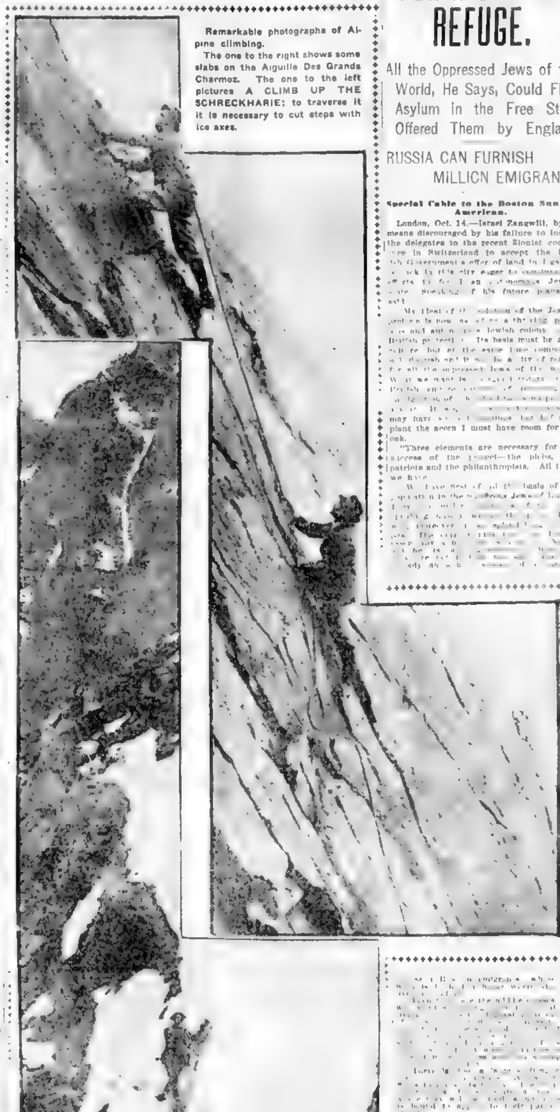

Remarkable photographs of Alpine climbing.

The one to the right shows some slabs on the Aiguille Des Grands Charmoz. The one to the left pictures A CLIMB UP THE SCHRECKHARIE: to traverse it it is necessary to cut steps with ice axes.

END OF VATICAN GUARDS.

Special Cable to the Boston Sunday American.

[illegible]

DELUGED WITH BEETLES.

Special Cable to the Boston Sunday American.

[illegible]

Telephone 6205 "Main"

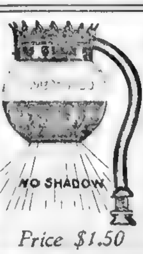

New Inverted Light

Cuts Gas Bills in Two.
Cuts Mantel Renewals in Two.

Mantel screws on like an electric bulb. No smoking of ceilings. Can be attached to a drop light or at any fixture. Call in and see it or send money [illegible] express.

DIAMOND MANTLE

The Wiederhold Light Co.,
64 Federal Street, Boston.

REPRESENTATIVES WANTED.

Price $1.50

ZANGWILL BEGS FOR A CITY OF REFUGE.

All the Oppressed Jews of the World, He Says, Could Find Asylum in the Free State Offered Them by England

RUSSIA CAN FURNISH MILLION EMIGRANTS

Special Cable to the Boston Sunday American.

London, Oct. 14.—Israel Zangwill, by no means discouraged by his failure to induce the delegates to the recent Zionist conference in Switzerland to accept the English Government's offer of land in Uganda, is back in this city eager to continue his efforts to found an autonomous Jewish state. Speaking of his future plans he said:

"My ideal of the solution of the Jewish problem is now as of ever a thriving population and autonomous Jewish colony under British protection. Its basis must be agriculture, but at the same time commerce will flourish and it will be a city of refuge for all the oppressed Jews of the world. What we want is [illegible] territory [illegible]

[illegible] may have [illegible] but before I plant the acorn I must have room for the oak.

"Three elements are necessary for the success of the project—the plebs, the patriots and the philanthropists. All these we have.

"We have first of all the basis of our operation in the [illegible] Jews of Russia [illegible]

GERMANS READY TO FIGHT THE BRITISH.

600,000 Members of League Believe the Empire Narrowly Escaped War with England, and Wish to Be Prepared

GOVERNMENT MOVES TO INCREASE NAVY

Berlin, Oct. 14.—The disclosures in France of alleged British offers of alliance against Germany are so thoroughly believed here that the powerful Navy League, with its 600,000 members and all the apparatus of agitation, is already moving for a new naval programme that shall further increase Germany's defensive resources against Great Britain.

Popular distrust of Great Britain has naturally swollen [illegible] proportions, and [illegible]

WOMEN MUST SLEEP ON FACE TO GET NEW FIGURE.

Special Cable to Sunday American.

London, Oct. 14.—A new figure [illegible]

[illegible]

LIBERALS WIN IN CONSERVATIVE HOLD

London, Oct. 14.—In the Barkston Ash division of Yorkshire [illegible] Mr. Andrews, Liberal, received 4,5[illegible] votes to 4,148 for Mr. Lane Fox, Conservative. [illegible]

REID'S GEMS BLAZE OUT FOR SCOTLAND.

Jewels Worn by Ambassador's Wife at Mrs. Bradley Martin's Balmacaan House Party Eclipse Those of Other Guests

COUNTESS OF CRAVEN IS ALSO GLITTERING

Special Cable to the Boston Sunday American.

Inverness, Scotland, Oct. 14.—The American Minister and Mrs. Whitelaw Reid have been two of a distinguished house party entertained by Mrs. Bradley Martin at Balmacaan, her lovely Highland home, on the banks of Loch Ness. The party also includes the Earl and Countess of Craven, Mrs. Bradley Martin, son-in-law and daughter.

There were diamonds galore at the Northern Meeting [illegible] even to come near those worn by Mrs. Bradley Martin and Mrs. Whitelaw Reid. [illegible]

EARL RUSSELL RUNS DOWN A 'SCORCHER'

Peer Acts as a Detective and Aids in Bringing Speeding Motorist to Justice.

Special Cable to the Boston Sunday American.

London, Oct. 14.—Earl Russell has taken up the role of a detective. He has played other parts with less success, but as a detective [illegible] motorists to justice [illegible] Scotland Yard. [illegible] a speed of thirty-five miles [illegible] the number [illegible] and notified the police. [illegible] motorist was fined $50 and the earl was thanked for his efforts by the magistrate.

CONSIDER SWEDISH REPEAL OF UNION ACT

Stockholm, Oct. 14.—The bill introduced in the Riksdag repealing the act of union with Norway has been referred to a special committee for consideration.

How to Fool a Lazy Liver with Artificial Exercise

EVERY serious Sickness has a small beginning.

And [illegible] cases out of ten that small beginning is made in the Bowels.

Indigestion is the beginning of most diseases.

It paves the way for all others.

Lack of exercise, hasty eating, improper food, are its first cause.

Laziness and [illegible] permits it to grow into Chronic [illegible] which means lifelong [illegible].

It isn't necessary to be [illegible] know in order to be [illegible] comfortable.

Even [illegible] the nerves, [illegible] the [illegible] and changes the merry [illegible].

And Indigestion [illegible] temperament and [illegible] happiness, good cheer and [illegible].

It does that long before it puts you on the Sick list.

Every thinking Doctor knows why.

• • •

Professor Rand knew it.

That's why he framed up for students his famous formula for Happiness: "Trust in God and keep your Bowels open."

The Bowels need adjustment from time to time, just like a [illegible] of a watch.

No "Good time" is humanly possible without this.

And, the time to adjust the watch is not when it has run down, nor when the main spring is broken, but at the very minute adjustment is discovered necessary.

The time to adjust the Bowels is not merely when your Head Aches when your Liver is Sick, your Stomach in Revolt and Nature's Food Process retarded for 24 hours or longer.

The proper time to adjust them is the very minute you suspect they need adjustment.

—If your tongue is slightly coated.

—If your breath is under suspicion.

—If your Head feels a trifle heavy or dull.

—If digestion seems even a little slow.

—If Heartburn, Belching, Gas or Restlessness begin to show themselves.

—Then is the time to eat a Cascaret.

• • •

Don't imagine the Cascaret is ineffective because it is pleasant to eat as Candy.

It acts as pleasantly as it tastes, and is as congenial to your Bowels as it is to your Palate.

It is not a "Bile driver," which lands out your [illegible] with [illegible] juices needed for tomorrow.

But it acts like Exercise instead.

It stimulates the muscular lining of the Bowels and Intestines so that they mechanically digest food and drive out the waste.

This is why Cascarets differ from all Purgatives, Physics, Cathartics and Whirlwind Drugs that help today at tomorrow's expense.

• • •

Cascarets are the only Bowel and Liver medicine that do not need to be used in larger doses every month you use them.

The time to use a Cascaret is when you first suspect you need one.

The only way to have them ready to use precisely when you need them is to carry them constantly in your pocket, as you do a Watch or a Lead pencil.

The ten cent box of Cascarets is made thin, flat, round-edged, and small, for this precise purpose.

Be very careful to get the genuine made only by the Sterling Remedy Company and never sold in bulk. Every tablet stamped "CCC."

A sample and the famous booklet, "Curse of Constipation," Free for the asking. Address Sterling Remedy Company, Chicago or New York.

FAT FOLKS

410 lbs. 2[illegible] lbs.

Lost in weight ....184 pounds
Lost in bust ....16 inches
Lost in waist ....22 inches
Lost in hips ....20 inches

I was the largest man in New England. [illegible] Do you want to know how I accomplished this great reduction in six months? If you are interested, enclose stamp for particulars. RALPH A. HAZEL, 24 Beacon St., Gloucester, Mass.

ST. PETERSBURG — PEACE TREATY SIGNED BY CZAR AND MIKADO CLOSES EASTERN WAR — TOKIO — NIHILISTS SLAY FIVE WITH BOMB AND GUNS IN POLISH CAPITAL — WARSAW

200 WOMEN SEW ON GOWNS FOR PRINCESS.

Details of Dresses for [illegible] Trip of Her Royal Highness Given to the Public. [illegible] of Lace Workers

TWO MONTHS' LABOR ON COSTLY COSTUMES

Special Cable to the Boston Sunday American.

London, Oct. 14.—Two hundred women and girls have been busy for the last two months on the wardrobe which the Princess of Wales is to take with her to India, and their work is far fr[illegible] [illegible]

Details Made Public.

[illegible] the English [illegible] details of her [illegible] permitted the details to [illegible] sleeves are edged with thickset pearl and silver [illegible]

Beautiful Ball Dresses.

[illegible] of spotted pink chiffon sparkling with cop[illegible] extravaganza of moonshine-tinted sequins [illegible] garniture continues up the waist.

Splendid Reception Frocks.

The principal reception frock is a chiffon [illegible] painted in blue hydrangea flowers [illegible] of white. The skirt is [illegible] tucked at the top, and a very opulent flare is encrusted with medallion [illegible] insertions and a [illegible] in the foot [illegible] is achieved by means of a number of elliptic-shaped medallions made of grass-green narrow ribbon sewn in downward bars.

One of the most elegant of the evening gowns is entirely of Mechlin lace over white silk, and has sewn upon that softest of nets heavy panels of tapering yak lace, with grape clusters of guipure upon each side panel.

ENGLISH GIRLS GROWING TO BE GIANTESSES.

British Woman's Average Stature Is Increasing at the Astounding Rate of One Inch in Every Decade of History

MAN HAS REACHED HIS FULL DEVELOPMENT

Special Cable to the Boston Sunday American.

London, Oct. 14.—Within the next few hundred years England may expect to have a nation of women giants [illegible]

[illegible] be an even twelve inches taller than to-day. [illegible]

MRS. MACKAY'S GRANDCHILD TO WED AN ITALIAN PRINCE

The Signorina B[illegible] C[illegible] Daughter of the Princess Stigliano, Who Is Said to Be Infatuated With the Eldest Son of a Poor but Noble Roman Aristocrat.

The Grandmama Hastens from England to Inquire Into the Finances of the Aspirant to the Heiress's Hand.

Special Cable to the Boston Sunday American.

[illegible] Oct. 14.—Only a very few of [illegible] Mackay's friends know the [illegible] Countess Telfener [illegible] a pretty place in Sussex [illegible] Princess Stigliano [illegible] of an Italian prince. Princes, of course, are a little cheaper in Italy than the[illegible] [illegible]

SUNKEN GALLEYS TO BE RAISED BY A SYNDICATE.

Company With $100,000 Capital Formed to Bring Up Ancient Roman Treasures From Bottom of an Italian Lake

Special Cable to the Boston Sunday American.

Rome, Oct. 14.—[illegible] attempt is shortly to be [illegible] to raise the sunken Roman galleys [illegible] centuries in the [illegible] of Nemi. [illegible] These galleys [illegible] belonging to Tiberius [illegible] archaeologists [illegible] before [illegible] could be made. The [illegible] of the galleys has [illegible] perfect [illegible] Roman art [illegible] brought [illegible] A [illegible] of $100,000 has been formed [illegible] If this is [illegible] incalculable value [illegible] purposes, but merely as [illegible] from which [illegible] nautical feats on the lake.

BESET BY BARNACLES.

London, Oct. 14.—[illegible] off Netley, Isle of Wight.

QUEEN IN EXILE HAS SCANT COURTESY SHOWN HER.

Ranavalo of Madagascar Visits Paris by Permission of the French Government and Is Treated Like a Prisoner

Special Cable to the Boston Sunday American.

Paris, Oct. 14.—The French Government is showing scant courtesy to Queen Ranavalo, once queen of Madagascar, who is now visiting Paris. The queen, who is now an exile, with Algiers as her domicile, has been permitted to visit Paris for a short time, and the contrast between her present visit and that she made when [illegible] in full possession of her regal [illegible] is strikingly pathetic. [illegible] followed her to her home [illegible] to see that she did not escape. During her last visit the queen was besieged by Paris tradesmen who were anxious to sell her jewels, [illegible] [illegible] she broke into tears.

GOLD FROM THE DEPTHS.

Special Cable to the Boston Sunday American.

Melbourne, Oct. 14.—We are gradually approaching the realization of the feat of raising gold from the depth of a mile here in Australia. A beautiful piece of gold-bearing quartz is on view at the Mining Department in Melbourne. It was found at a depth of 4,200 feet, in the New Chum Mine, Bendigo, the greatest depth on record at which gold has been obtained. The geological experts say that this discovery is exceptionally interesting as establishing the fact that the conditions of gold deposition are as favorable at this immense depth as they are near the surface.

PEDESTRIAN OF 77 WALKS IN 5 YEARS 45,407 MILES.

Special Cable to the Boston Sunday American.

London, Oct. 14.—Sixty thousand miles [illegible] Now that the war is over he intends [illegible] Russia and Siberia [illegible]

LONDON WOMEN TO PETITION KING FOR HIS AID.

Special Cable to the Boston Sunday American.

[illegible] of loyal [illegible]

CLARA WARD GENEROUS.

[illegible] Clara Ward, ex-Princess de Chimay [illegible] ex-Madame Rigo, and now Madame [illegible] [illegible] victims at Calabria.

COSTLY STRING OF PEARLS DYING.

Famous Necklace, Valued at Over $100,000 and Once the Property of Thiers, Fading Away for Lack of Company

MUST BE WORN OR WILL BE VALUELESS

Special Cable to the Boston Sunday American.

Paris, Oct. 14.—A pearl necklace of great intrinsic and historical value is dying in the Louvre Museum. The necklace was part of the collection of President Thiers [illegible] [illegible]

INTENDING SUICIDE WOULD DESCRIBE IT

Desperate Parisian Seeks to Bargain With Paper for Series of Grewsome Stories.

Special Cable to the Boston Sunday American.

Paris, Oct. 14.—Great interest exists in [illegible] over an offer which has been made to a prominent French newspaper. [illegible] shall be handed [illegible]

PEACE SIGNED BY MIKADO AND CZAR.

Official Seal [illegible] of Portsmouth [illegible] Petersburg and T[illegible] [illegible]

WASHINGTON [illegible] AS THE [illegible]

Special Cable to the Boston Sunday American.

Washington, Oct. 14.—The Russo-Japanese war is officially at an end. The treaty of Portsmouth was signed to-day by the Czar of Russia and the Mikado of Japan. [illegible]

NIHILISTS SLAY 5 WITH BOMB AND SHOT.

[illegible] Death [illegible] Englishman's [illegible] Ranks of [illegible] 3

[illegible] IN WARSAW STREETS

Special Cable to the Boston Sunday American.

Warsaw, Oct. 14.—Five dead, three of [illegible] the throwing of a bomb [illegible] English [illegible]

PLANS A FLIGHT TO POLE IN AIRSHIP

London Man Asks the British Admiralty to [illegible]

Special Cable to the Boston Sunday American.

[illegible] Jules Verne's [illegible] Admiralty [illegible]

LOVELY NIGHTCAPS FOR PRETTY WOMEN

Dear Old Grandmama's Fashion Revived in London by the Fashionable Set.

Special Cable to the Boston Sunday American.

London, Oct. 14.—The very latest thing in London is the wearing [illegible] smart society women of fascinating nightcaps. The [illegible] has been doing a splendid trade in the [illegible] [illegible] nightcaps were first made fashionable by American women in London who [illegible] the idea from Vienna. Mrs. [illegible] was one of the first to reintroduce the old-fashioned custom. The [illegible] Marie Antoinette [illegible]

Undigested Food

When any portion of food remains in the stomach and refuses to digest, it causes the torments of indigestion. This undigested food rapidly ferments, irritating the sensitive coating of the stomach, while other parts of the body, particularly the head, suffer in consequence.

So long as this undigested food remains in the stomach, the discomfort continues. A few doses of

BEECHAM'S PILLS

stop all fermentation, sweeten the contents of the stomach and give natural assistance that relieves the stomach of its burden. The use of Beecham's Pills gradually strengthens the stomach nerves and soon restores them to a normal, healthy condition.

Beecham's Pills positively cure all stomach troubles, while their beneficial effects on the liver and kidneys greatly improve the general health.

Beecham's Pills have been used and recommended by the general public for over fifty years.

Sold Everywhere in Boxes. 10c and 25c.

FREE! FREE! To Men.

To Weak and Afflicted Men Who Want Strength, Health and Youthful Vigor Again—This Offer Is Free—Free to You. A Cure for Your Troubles—Costs Nothing to Test It. Cures Men to Stay Cured Finally and for All.

FREE! FREE! FREE!

[illegible]

[illegible] this paper

Dr. Frederick Main, Lock Box 649, Jackson, Mich.

SPECIAL

Best Domestic SARDINES 3c Per Can

SEE EXTRA STAMP OFFER

30	STAMPS with 1 lb. best Java and Mocha Coffee	35c
25	STAMPS with 1 lb. fine Java and Mocha Coffee	30c
20	STAMPS with 1 lb. of our famous Blend Coffee	25c
15	STAMPS with 1 lb. best Rio Coffee	20c
25	STAMPS with 1 bottle Sultana Flavoring Extracts	25c

10 Stamps with any of the following purchases

2	CAKES A. & P. Scouring Soap, per cake	5c
1	BOTTLE Courtenay's Worcestershire Sauce	12c
3	CANS Campbell's Condensed Soups for	25c
2	PACKAGES Grandmother's Crushed Oats, per pkg	9c
2	PACKAGES A. & P. Saleratus, per pkg	7c

3 Great Leaders

A. & P. Fancy Elgin Creamery Butter, per lb	23c
Best Full Cream Cheese, per lb	14c
Fresh Eggs, per doz	23c

Great Atlantic & Pacific Tea Co.

92 Court Street, opp. Sudbury Street
239 Tremont Street, near Eliot Street
109 Meridian Street, East Boston
326 Broadway, Chelsea
37 Market Street, Lynn
633 Mass Av., Cambridge

FRANK FERDINAND'S OFFER TO New England Housekeepers

Carpets and Oil Cloths

9x12 TAPESTRY RUGS	10.00
9x12 AXMINSTER RUGS	18.88
9x12 WILTON Velvet	22.50
9x12 WILTON	27.25

All Other Sizes and Qualities Away Under Prices.

TAPESTRY CARPETS per yard	50c
EXTRA SUPER CARPETS, per yard	35c
VELVET CARPETS, per yard	75c
AXMINSTER CARPETS, per yard	85c
BRUSSELS CARPETS, per yard	1.00
OIL CLOTHS and LINOLEUMS Just in. Hard and firm, beautiful patterns, per yard	25c to 1.00

ALSO A MOST BEAUTIFUL LINE OF

Drapery and Lace Curtains

Just opened at prices that cannot be duplicated in Boston.
Estimates given on all kinds of DRAPERY and SHADE WORK at short notice.

Blankets in Great Variety

From SOFT COTTON, at, per pair	75c
To the FINEST ALL LAMBS' WOOL, at, per pair	15.00

Sizes 10-4, 11-4, 12-4 and 13-4.

Bedding and Mattresses of All Kinds

MATTRESSES of ordinary make, at	1.50
COTTON and HAIR MATTRESSES from	5.00 to 50.00
See My CELEBRATED BOX SPRINGS, at	12.50

(Finest you ever slept on—we carry a full line of all makes)

See My CELEBRATED SANITARY MATTRESSES, at 12.00
(All my goods are warranted)

I Furnish Complete, Homes to Live In at Moderate Prices.

FRANK FERDINAND,
CORNER WASHINGTON & WARREN STREETS,
At Dudley Street Elevated Station.

COLLINS'S MEN END SEASON BY BEATING TENNEYITES TWICE

BOSTON VS. BOSTON.

Dolan Hit by Pitched Ball.

FIRST GAME.

Gibson Vs. Little Cy.

SECOND GAME.

Burkett's Difficult Catch.

OTHER BASEBALL GAMES.

THE GREAT MATHEWSON AND THE MAN HE PUT IN THE SHADOW

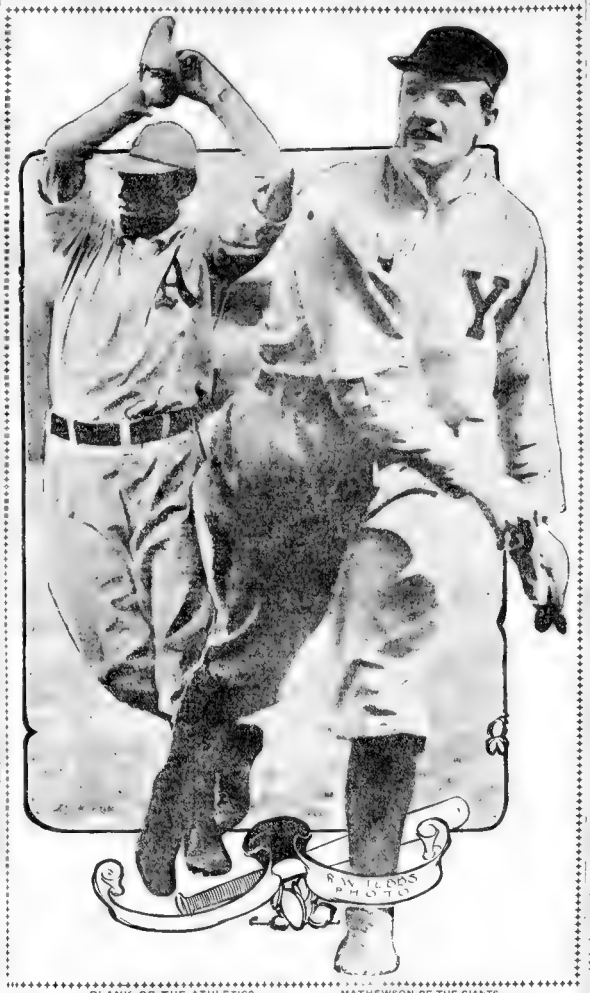

PLANK OF THE ATHLETICS. MATHEWSON OF THE GIANTS.

30,000 PERSONS SAW GIANTS WIN THE LAST CHAMPIONSHIP GAME

McGraw Says Best Team Won

New, York, Oct. 14.—As I expected, we won. I can say without boasting, as I did not play myself in any of the games, that the Giants are, without doubt, not only better than the Athletics, but better than any baseball team that was ever formed. Naturally, I am greatly pleased over the result. All of the men played at their best—and their best was about the best I ever —Statement by Manager John McGraw

Mathewson Glad It's All Over

New York, Oct. 14.—I'm glad it's all over and we won. I attribute my success to the excellent physical condition I was in before the game commenced, and was fortunate in not suffering any ill effects from the hard strain I was under. My arm stood by me in great shape, but I realize that I have been through some hard contests.—Statement by Christy Mathewson.

Continued From Page 41.

Athletics Fighting Hard.

Fast Play Nips Powers.

Mertes to the Front.

Christy, the Only.

O Christy, Christy Mathewson,
The blooming earth is yours!
You are the only, only one
Who wins the world's allures!
Where'er I'll Brown now?
I don't, no John Hyatt!
I prefer the company out,
The—the—you can't tell.
Whose ill life's true name
Lies in your arm, your
Across two of a to four,
And Hughey is deeply in
Ice, hell! What's from the dope,
Here's the odds and
Of Christy Mathewson
The one and only!

Big Spike in the Coffin.

The Score:

ENGLISH TEAM WINS FROM FALL RIVER IN 'SOCKER' GAME.

Fall River, Oct. 14. Sir Charles Kick Jr.'s English football players defeated

Fast First Period

Locals Played Well

TUFTS ELEVEN PUT WORCESTER TECH DOWN AND OUT.

In a fast and aggressive game Tufts completely outplayed Worcester Polytech

AMHERST, 23; BOWDOIN, 0.

EASY FOR SOMERVILLE HIGH

SEED TRADE LEAGUE.

OLD COLONY ROLL OF

UP AND TUCK RACES PLEASED CROWD

DAN KNOWLTON REPORTS TO REID

ENGLISH HIGH GETS ROUGH DEAL

FOOTBALL SCORES.

ANDOVER, 17; YALE '09, 5.

BOSTON LATIN WON AT LAWRENCE

Special to the Sunday American.

NEITHER TEAM SCORED

WAKEFIELD BADLY BEATEN

Special to the Sunday American.

COURT TENNIS MATCH FOR WORLD'S CHAMP

London, Oct. 14. In the court tennis

Bright for New York

ARTHUR PEABODY & SONS
22 WEST 33rd STREET, DIRECTLY OPP. WALDORF-ASTORIA
NEW YORK CITY.
Tel. 2775 Madison.

$20 Bets Won $4467

PAST WEEK'S RECORD:
Oct. 9—Stimpson, 2-1, won.
Sergeant, 6-1, won.
Oct. 10—Rockdale Nymph, 9-10, won.
Knight Errant, 8-1, won.
Oct. 11—Chancellor, 1-2, won.
Rockdale Nymph, 3-1, 3rd.
Oct. 12—Little Lad, 10-1, 3rd.
Invisible, 4-1, 2nd.
Oct. 13—Patrick Red, won.
Sergeant, 3-1, 2nd.
Oct. 14—Peruvian, 3-1, won.
Ben Brockett, 8-1, 2nd.

SPECIAL INDUCEMENT

Ten Dollars Entire Meeting

THE "BALLANTINE METHOD"

REFERENCES:
Any one of sixteen thousand of our world

CHRONIC DISEASES

FREE CONSULTATION FREE EXAMINATION

Dr. James M. Solomon
24 Beacon St., Boston, Mass.

ADVERTISE YOUR WANTS
IN THE BOSTON AMERICAN

ATHLETICS — YALE'S CLASS GAMES HELD — TROTTING — CLOSE FINISHES ON THE READVILLE TRACK — FOOTBALL — HARVARD DEFEATS SPRINGFIELD 12 TO 0 — BOXING

HARVARD ELEVEN SMASHING ITS WAY TOWARD SPRINGFIELD'S GOAL LINE LATE IN THE FIRST HALF.

MANY FUMBLES MAR PLAY OF HARVARD.

Crimson Scores Only 12 Points Against Springfield Manual Training School, 17 Less Than Yale Scored Last Wednesday

BRILL AND PARKER SHINE IN THE PLAY

Harvard defeated the eleven from the Springfield Training School on the Stadium [illegible] yesterday afternoon, but instead of rolling up a score that would equal or surpass the 29 to 0 record made by the Elis last Wednesday against Springfield in twenty-five minutes of play, Harvard seemed to have a hard time to squeeze out a 12 to 0 victory in the same length of time.

Five times in the first half Harvard fumbled [illegible] on two [illegible] plays (one of [illegible] kick and the other [illegible] a very bad [illegible] for Junie Foster) the Crimson lost a clean forty yards. This with an inability to gain ground around Springfield's ends and a stiff defence on the part of Springfield's line, accounts for Harvard's comparatively low score.

Springfield gained [illegible] twice in the game while Harvard was [illegible] [illegible] the very beginning of the game [illegible] though [illegible] Crimson backs made [illegible] the average [illegible] not more than [illegible] Harvard men could [illegible] off ten and fifteen yards at a time as they did against Bates.

Harvard's Costly Fumbles.

If Harvard had not fumbled the ball, the Cambridge team would have had at least one more touchdown if not two. In the second half Harvard fumbled when she had the ball on Springfield's ten yard line. Foster seemed to be the worst offender in this respect.

Harvard put up the same style of game that she has shown all along this year except in one particular. This was a new halfback kick that was tried frequently and which worked with fair success. Foster punted from his regular position behind the line. With more practice in getting the kick off it should be of considerable aid. Once the halfback kick was blocked and once it went straight up in the air as Foster was hurried in getting the punt off. On two other occasions Harvard gained considerably by the new method of kicking.

For the first time this year, Karl Brill was used in punting. He got good distance in all his efforts and in the practice got off two or three in for over fifty yards.

Of the Harvard linesmen Brill and Parker did the most noticeable work. The Crimson backs could make their surest gains through them and here Springfield found her hardest going when trying to make headway against the Crimson line.

First Half.

Parker, acting captain for Harvard in the absence of Hurley and Squire, won the toss and chose to defend the southern goal, giving Springfield the kickoff. Wright sent the leather spinning to Foster on Harvard's four-yard line. Foster came back fast and reached the thirty-five yard mark before he was tackled. He dropped the ball when tackled, but big Britt was Johnny on the Spot and nailed it.

Wendell tried Springfield's left end but could make no gain and Brill punted to midfield. Springfield managed to squeeze out first down by plugging the Crimson centre with Mason carrying the ball.

Honhardt tried Burnham's end, but was dropped by Wendell for a loss of two yards. Mason got three yards at left guard. Springfield had four yards to gain on the next play and decided to punt. Carroll booted the ball to Harvard's thirty-three yard line where Burnham fell on the pigskin for the Crimson.

Wendell failed to gain at left end and Foster shot the leather to Springfield's [illegible] yard mark on a half back punt and Carr was downed in his tracks by O'Brien's pretty tackle. Two tries at Harvard's line netted Springfield but two yards and Honhardt punted out of bounds on Harvard's fifty-yard line.

Foster's Kick Blocked.

Foster tried a half back kick the first thing but the kick was blocked and Foster fell on the ball on Harvard's twenty-yard line. Foster started on an end play, but again dropped the ball, recovering it this time on Harvard's ten yard mark. Wendell gained ten yards around left end and on the next play Brill lifted the ball to midfield.

On the first play Springfield fumbled and Kersberg fell on the ball. Foster got five yards through the right side of the Springfield line and Carr three more in the same place. Wendell made five yards through left tackle. Foster jammed through right tackle for eight yards and followed it up with four more. Foster got three yards at right guard and Wendell went through [illegible] Parker for [illegible].

This put the ball inside Springfield's fifteen yard line and the Harvard men were playing desperately to score. Brill smashed into right tackle for a yard. Foster dove through right tackle to Springfield's six yard mark. Foster went through the same place for three yards more and then Carr crashed through left guard for Harvard's first touchdown. White kicked the goal and the score stood Harvard 6, Springfield 0.

Springfield Penalized.

Wright kicked off for Springfield, and the ball went across Harvard's goal line. Wendell fell on it and Brill punted out from Harvard's twenty-five-yard line. The ball sailed to Springfield's forty-five-yard line and fell into Honhardt's expectant arms. He came back four yards, but was brought to earth with a bang. Mason gained two yards at left guard and then Young hammered the same spot for two more. Mason plunged into right guard and made it first down. On the next play Springfield was penalized fifteen yards for holding, placing the ball on Springfield's fifty two-yard mark.

Carroll lifted the leather to Harvard's thirty yard mark. Foster fumbled the punt, but Starr picked the ball up and wriggled back five yards. On a fake kick Foster got fifteen yards around left end. On the next play Foster tried a half back kick, but he was hurried and the ball went high, and was recovered by Springfield on her own fifty yard line.

Mason got five yards through the Harvard line in two tries. Harvard was penalized five yards for off side play. Honhardt slipped through Parker for three yards. Mason failed to make any [illegible] session on the Harvard line at right guard. Time was called with the ball on Harvard's forty-yard line, and in Springfield's possession. Score for first half: Harvard, 6; Springfield, 0.

Second Half.

At the beginning of the second half Fruyn went in at right end for Burnham. Parker kicked off to Carroll on Springfield's fifteen yard line. The Harvard men piled on him before he could move from his tracks. Mason made three plunges at the Harvard line, and though he had but a yard to make on the last two tries, he failed and the ball went to Harvard on Springfield's twenty-two-yard mark.

It looked like an easy touchdown for the Crimson from here. Foster and Wendell each got six yards through tackle, but on the last play the ball was fumbled and a Springfield man fell on it in the heap.

Springfield could not gain either through the Crimson line or around the end and Honhardt punted to his own 10-yard line. At this point Nesmith went in for Wendell.

The Harvard backs then hammered the Springfield line, Carr, Foster, and Nesmith carrying the ball and gaining never more than six and never less than two yards at a time. This method of attack landed the pigskin on Springfield's two yard line. From here Foster hurdled over right tackle for a touchdown. White kicked the goal. Score Harvard 12, Springfield 0.

Bartel Relieves O'Brien.

Bartels had gone in for O'Brien at left end on the Harvard team. For Springfield, Kern had been forced to withdraw and Holmes had taken his place, Marks going to left guard in the place of Holmes.

Wright kicked off to Foster on Harvard's 12 yard line. The Harvard halfback wiggled back to the 30 yard mark before he [illegible] Harvard again [illegible] Springfield's line but could not gain more than 3 yards at a time.

Foster punted to Springfield's 22 yard line, where the ball was stopped by the Harvard ends. Newhall went in for Starr. Springfield again tried Harvard's defence but without success and Honhardt punted. Leonard went in for Foster and shortly after Myers for Nesmith.

Leonard went around right end for five yards, putting the leather on Springfield's [illegible] yard [illegible] fore Harvard could start another play.

Final score, Harvard, 12; Springfield Training School, 0.

Summary:

HARVARD.		SPRINGFIELD TRAINING SCHOOL.
O'Brien, Bartels, l.e.	r.e.	Peckham
Brill, l.t.	r.t.	Brush
Parker, l.g.	r.g.	Sawyer
White, c.	c.	Wright
Kersburg, r.g.	l.g.	Holmes, Marks
Fultz, r.t.	l.t.	Kern, Holmes
Burnham, Freuyn, r.e.	l.e.	Werner
Starr, Newhall, q.b.	q.b.	Carroll
Foster, Leonard, l.h.b.	r.h.b.	Young
Wendell, Nesmith, Myers, r.h.b.	l.h.b.	Honhardt
Carr, f.b.	f.b.	Mason

Score—Harvard, 12; Springfield, 0. Attendance—5,000. Touchdowns—Carr, Foster. Goals from touchdowns—White, 2. Referee—R. Brown. Umpire—[illegible], Murdue. Linesmen—Pierce and Squires. Time of halves—20 and 15 minutes.

DARTMOUTH LOSES GREAT BATTLE TO COLGATE, 16-10.

Special to the Sunday American.

Hanover, N. H., Oct. 14.—Probably the most exciting game of the season was played this afternoon between Dartmouth and Colgate, the latter winning. The Colgate boys were in excellent condition and played the game every minute, often catching Dartmouth napping. Colgate's game was trick plays and end runs. Early in the game they found it hopeless to buck the line of Green. Dartmouth played a straight bucking game, only trying the ends twice.

The most exciting event in the game was Bankart's sixty yard run on Colgate's fumble.

Dartmouth's defeat can be laid to the inability to stop Colgate's trick plays.

In the first half Colgate kicked off to McDevitt, who brought the ball back to the twenty-five-yard line. By straight line bucking, using Rich for gains of five and ten yards, Dartmouth carried the ball to Colgate's forty-yard line, where Herr fumbled. Colgate in their trick plays and a sixty-yard run by Castleman landed a touchdown. Runge kicked goal. Colgate kicked back [illegible] Dartmouth [illegible] the twenty-five-yard line [illegible] kicked Castleman. On a quarterback run around Church Colgate advanced the ball thirty yards.

Goal from Field.

By straight line plunging the ball was brought to Dartmouth's thirty-yard line, where Runge kicked the goal from placement. Score: Colgate, 10; Dartmouth, 0.

Dartmouth received the ball and by straight line plunging, using Rich sixteen out of twenty-five plays, carried the ball across for Dartmouth's first score. Main failed to kick goal. Score, 10-5.

Gage kicked to Runge, who advanced the ball to the forty-five-yard line. On the third play Castleman fumbled. Bankart got the ball and ran fifty-five yards for a touchdown. Main failed to kick goal. Score, Dartmouth 10, Colgate 10. Time was called with ball on Dartmouth's forty-five-yard line.

In the second half Stowell received Gage's kick-off. Dartmouth blocked two trick plays, throwing them back for a loss. On a quick kick the ball was punted to McDevitt.

Dartmouth Fumbled.

Dartmouth advanced the ball ten yards where Rich fumbled and Anderson fell on the ball. Colgate lost the ball on downs. Dartmouth rushed the ball to Colgate's five yard line, where they were penalized. Colgate brought ball to twenty-five-yard line and kicked to R. Glaze. Dartmouth lost the ball on downs. Colgate, by end runs, carried the ball to Dartmouth's twenty-five-yard line. Castleman went round right end for a touchdown and Runge kicked the goal. Time was called with the ball in Colgate's possession on Dartmouth's thirty-yard line. Summary:

COLGATE.		DARTMOUTH.
Anderson, l.e.	r.e.	Glaze
Carter, l.t.	r.t.	Lang
Huntley, l.g.	r.g.	Gage
[illegible], c.	c.	Dilling[illegible]
Ford, r.g.	l.g.	Thayer
Houseman, r.t.	l.t.	Bankart
Stringer, r.e.	l.e.	Church
Green, q.b.	q.b.	McDevitt
Castleman, l.h.b.	r.h.b.	Herr, Coburn, Rix
Runge, r.h.b.	l.h.b.	Main
Stowell, f.b.	f.b.	Rich

Score—Colgate 16, Dartmouth 10.—Touchdowns—Rich, Bankert, Castleman, Runge. Goals from touchdowns—Runge 2. Goals from placement—Runge. Referee—Pendleton. Umpire—Ratsler. Linesmen—Craig and Hoyt.

STREAM OF SPECTATORS ON THEIR WAY TO THE STADIUM.

MALDEN HIGH SWAMPS DORCHESTER IN FIRST CHAMPIONSHIP GAME, 27 TO 0

Malden High won its first championship game in the Interscholastic Football League yesterday by defeating Dorchester High on the Dunbar Avenue Grounds by the big score of 27 to 0. It was an easy win for the Malden boys, as Dorchester showed poor playing in every department.

It was quickly seen that the Dorchester team was in an overtrained condition and they were no match for the fleet young stars from across the Mystic, who played with snap and dash and swept the Dorchester lads off their feet. Only once were the winners obliged to give up the pigskin on downs, and they made substantial gains every time the ball was carried.

The home team had the better of it in weight, but the slowness in getting into action and the lack of condition went against them and Malden won almost as she pleased. While the Malden eleven played together following the ball closely and supporting the man carrying it, the loose work of the Dorchester was in strong contrast.

Malden Strong Favorite.

A variety of plays were tried by Malden and the linemen were pulled back to rush with the ball and also to act as interference for the other backs. Malden was a strong favorite when the teams lined up on the field. Coach [illegible] had his team going well and the players were in good shape.

Captain Mather was the liveliest player on the team and was in every scrimmage always encouraging his men to greater efforts and making his end of the line too strong to circle.

In the first half Malden ran the score up to 16, while Dorchester failed to endanger the Malden goal line at any stage.

Near the close of the second period Dorchester woke up and put up its best game, pressing Malden hard.

The spurt came too late and availed the team little.

Malden kicked off and Colton ran the ball back to his 25 yard line. Dorchester was forced to kick and Colton's effort was blocked by Tobin, who fell on the ball in front of Dorchester's goal.

Tobin fumbled on the first rush and Riley got it for Dorchester. The kick was [illegible] by McGuinness, but [illegible] player fell on the ball on the Dorchester's 25-yard line. After a stubborn defence by Dorchester, Tobin finally got over for the first touchdown after six minutes of play. Cox failed at a goal.

Westcott Did the Trick.

After receiving the kick-off, Dorchester kicked to the centre of the field and the ball was rushed back and over by line plunging by Malden, Westcott doing the trick, and Cox got the goal.

Again was Dorchester made to kick after receiving the ball, as her backs could not advance and the ball went up straight, allowing Malden to line up on the 25 yard line. MacGuinness tried a quarterback run around the left end for [illegible] Malden [illegible] Westbrook ran around his left end for a touchdown, from which no goal was kicked.

Just before the half ended Malden tried for a goal from placement, but Mather missed by a small margin.

Malden got the ball in the second half and ripped off ten yards at a kick toward Dorchester's goal. Leonard stopped several rushes around his end by diving tackles, but Tobin finally got behind the posts and Mather got the goal. Dorchester rallied and made 25 yards on a run around her right end on a delayed pass. Dorchester kicked the ball and got it in the middle of the field on a [illegible] but soon [illegible] [illegible] back the ball was worked up close to Dorchester's goal and punted over. No Dorchester man fell on the leather, but stood looking at it and Mather [illegible] it for a touchdown. Mather failed at the try for goal. Time was called soon after.

Long runs by Heath for Dorchester and Mather and Westbrook for the winners were the features. Captain Vanderwart of Dorchester had to leave the game early on account of an injury and with [illegible] the team was badly off. Summary:

MALDEN HIGH. — DORCHESTER HIGH.

Goulu, A. Clark, l.e. — r.e., Vanderwart, Burton, Leonard

A. Clark, l.t. — r.t., Jackson

Pierce, l.g. — r.g., Abbott

Berry, c. — c., Stern

Howard, Brown, r.g. — l.g., Redden, Gay

Cox, r.t. — l.t., Ruda

Mather, r.e. — l.e., Heath

MacGuinness, q.b. — q.b., Riley

[illegible]

Score—[illegible]. Touchdowns—Westbrook, 3; Tobin, 2; MacGuinness. Goals from touchdowns—Cox, Mather 2. Referee—[illegible]. Umpire—Murphy of Harvard. [illegible] Timekeeper—Stone. Time—20 m. halves.

PENNSY PUSHED BY CAROLINA

Special to the Sunday American.

Philadelphia, Oct. 14.—The University of Pennsylvania football team met a tartar in the University of North Carolina on Franklin Field this afternoon and had a hard time in winning the game by the score of 17 to 0. The Quakers sorely missed ex-Captain Reynolds at halfback, Ziegler and Horr at guards, Weed and Sinkler at ends.

The men from Dixie played a splendid defensive game and several times brought the Red and Blue attack to a standstill. In the first half the Quakers were able to score just one touchdown. After the intermission they wore out their weaker opponents and scored twice in fairly quick time.

Summary:

PENNSYLVANIA.		NORTH CAROLINA.
Gaston, Thayer, l.e.	r.e.	Singleton
Draper, l.t.	r.t.	Story
Gibson, [illegible], l.g.	r.g.	Trailer
[illegible]	c.	[illegible]
Jack Stein, r.g.	l.g.	Gordon A. S.
Lamson, r.t.	l.t.	Abernethy, [illegible]
Scarlett, [illegible], r.e.	l.e.	[illegible]
Stevenson, Johnson, q.b.	q.b.	Sadler
Sheble, l.h.b.	r.h.b.	Sloper
Longwell, Greene, r.h.b.	l.h.b.	Winborn
Folwell, f.b.	f.b.	Robertson, Thompson

Score—Pennsylvania, 17; Carolina, 0. Touchdowns—Lamson, Folwell (2). Goals from touchdowns—Torrey 2. Referee—W. M. Corbin of Yale. Umpire—Al Sharpe, of Yale. Linesman—C. E. Wallace, of Pennsylvania.

WEST POINT CADETS GET A SETBACK

Special to the Sunday American.

West Point, N. Y., Oct. 14.—The Army went down to-day before the Virginia Polytechnic team to the tune of 16 to 0. The visitors outweighed the [illegible] and ploughed [illegible] Carpenter and Treadwell circling the ends repeatedly for long gains.

In the first half the Army scarcely held the ball at all and never once threatened the Southerner's goal. In justice to the Army it must be said they were weakened by the absence of Edwin, Weeks, Wilhelm and Beavers.

The visitors made their first score on a pretty placement kick from the 25 yard line by Carpenter, who was the star of the game. The Army scored in the second half, getting the ball on the 15 yard line by a fumble, then by hard line work sent Christy over, Torney kicking the goal. The game was delayed greatly by the continuous laying out of a Virginia man. Summary:

WEST POINT. — VIRGINIA POLYTECHNIC.

[illegible]

Gillespie (Capt.), r.e. — [illegible]

Garri, q.b. — q.b., Nutter, Harris

Greble, l.h.b. — r.h.b., Carpenter

Hill, r.h.b. — l.h.b., Treadwell, Nutter

Torrey, f.b. — f.b., Harlam

Score—Virginia 16, Cadets 6. Touchdowns—Treadwell, Wilson, Christy. Goals from touchdowns—Carpenter 2, Torney. Goals from placement—K. S. Carpenter.

HARVARD FRESHMEN ARE BADLY BEATEN

Exeter, N. H., Oct. 14.—Phillips Exeter Academy defeated Harvard freshmen today by the score of twenty-one to nothing. At no time did Harvard make any gains [illegible] the visitors played a [illegible] game they were not able to hold the strong prep school team. Both teams did a great deal of punting with the honors even.

Exeter kicked off to Harvard on her fifteen yard line. Harvard returned it and then after two minutes of playing Exeter pushed Hart over for a touchdown. Exeter made two more touchdowns in the first half and kicked only one goal, making the score 16 to 0 in Exeter's favor.

The second half was played by subs on both teams. Exeter was able to score but once more. Summary:

EXETER. — HARVARD FRESHMEN.

[illegible], l.e. — r.e., Taggart

[illegible], l.t. — r.t., Gilbert, Eudicot

MacFadyen, l.g. — r.g., Hoar, Blanchard

[illegible]

Wettzel, Hurley, r.h.b., l.h.b. — Grosvenor, McLaughlin

H. Cosner, Scott, f.b. — f.b., Colton, [illegible]

Score—Exeter 21, Harvard Freshmen 0. Touchdowns—Exeter 4, Harvard 0. Goals from touchdowns—Exeter. Referee—Professor Adler. Umpire—Stevenson. Linesmen—Lunt '09 and Williams '09. Timer—Professor Francis. Time of halves—15 [illegible].

ONE FOR THE SUFFOLKS

At the Dorchester Town Field yesterday afternoon, Suffolk A. C. defeated South Boston Y. M. C. A. in a well played game 11 to 0. The features were the brilliant rushing of McKenna and Reinert for the winning team, and the tackling of Wheeler of the South Boston Y. M. C. A. Summary:

SUFFOLK A. C. — SO. BOSTON Y. M. C. A.

Sotto, l.t. — r.t., De [illegible]

[illegible]

Fodman, r.g. — [illegible]

Davidson, [illegible], r.e. — [illegible]

Hubbard, [illegible], l.h.b. — [illegible]

Allen, Remend, r.h.b. — l.h.b., Fisher

[illegible], f.b. — [illegible]

Score—Suffolk 11, So. Boston Y. M. C. A. 0. Attendance 300. Touchdowns—Reinert, McKenna. Goals from Touchdowns—[illegible]—Sotto. Umpire—McFadden. Linesman—[illegible] and Oberg. Timers—Everett and McLarnue. 15 m. halves.

EASY FOR DORCHESTER.

The Dorchester Heights A. C. won its second game of the season by defeating the Waldeck A. C. by a score of 21 to 0 at Franklin Park. Coveney, Amsden, [illegible] and Strauss excelled for Dorchester Heights while Brown, Everett and Weight [illegible] well for the Waldecks. The summary:

DORCHESTER HEIGHTS. — WALDECK A. C.

[illegible]

McLaughlin (Capt.), f.b. — f.b., Wright

Score—Dorchester Heights 21, Waldeck 0. Touchdowns—McLaughlin, Butler 2, Coveney. Goals from touchdowns—Butler. Attendance 100. Referee—Crawford. Umpire—Harrington. Linesmen—Colaird, Everett. Time—15m. halves.

YALE KICKERS ROLL UP THIRTY POINTS ON HOLY CROSS.

Eli's Sons Too Much for the Worcester Collegians—Wonderful Runs Made for Victors by Stevenson, Veeder, Jones

Special to the Sunday American.

New Haven [illegible] Holy Cross [illegible] point at [illegible] to 0 [illegible] Stevenson and Veeder [illegible] Admiral Ted Jones [illegible] the match [illegible] to play guard, [illegible] and retired [illegible] touchdown after five [illegible] after Holy Cross [illegible] kicked to Yale's [illegible] sixty yards to [illegible].

Stevenson, right halfback, scored three ten yard runs. [illegible] registered the touchdowns and [illegible] game, Veeder [illegible].

Yale Scores Again.

Yale took the ball on the Holy Cross thirty-five yard line, and after Stevenson's repeated dashes Veeder scored on a two yard gain at right end and kicked his own goal.

Yale's third touchdown was scored in four plays. Shevlin ran the kick-off back twenty yards. Stevenson scored two twenty-five yard runs [illegible] of twenty, and [illegible] for two yards [illegible] kicked goal.

[illegible] minutes [illegible] twenty-five [illegible] over [illegible] score 24.

Gerry Muffed Punt.

Yale's fifth touchdown went over the line two minutes before the game closed [illegible] Gerry, the Holy Cross quarterback. H. Jones falling on the ball. Yale smashed aside the Holy Cross [illegible] through centre for touchdown [illegible] kicked goal, making Yale's score [illegible] thirty. Summary:

YALE. — HOLY CROSS.

Rafe, H. Jones, Stuart, l.e. — r.e., Scanlon

[illegible]

Score—Yale 30, Holy Cross [illegible]. Touchdowns—Veeder, Flynn [illegible]. Goals—Veeder 5, Jones 2. Umpire—[illegible]. Time—Yale [illegible] 20 minutes.

BROWN'S FINE GAME MADE MAINE GIANTS LOOK SMALL.

Special to the Sunday American.

Providence, R. I., Oct. 14.—Brown [illegible] the highest [illegible] this afternoon by [illegible] the Maine team, by the score of 34 to 0. It was the first hard game that Brown has had [illegible] made was such as to inspire confidence in the [illegible] and the [illegible] without foundation, that Brown will defeat Dartmouth this year.

The weather was ideal and the attendance was the largest thus far this season, many appearing out to see Brown play, as it was the last home game for three weeks.

The defensive work of the home team was excellent, never failing to make the required distance, except in the case of being penalized. The Maine boys did not put up the game that was expected. Their line outweighed Brown's, with the exception of the right end, while [illegible].

Good Offensive Work.

Brown's offensive work was splendid and the Maine boys were unable to withstand the [illegible] a defensive [illegible] rising, as this was the first game where Brown had her defense tried, and the result was beyond all anticipations. The line held like a stone wall, and the Maine men were powerless against it. The score would have undoubtedly been larger had the varsity remained in during the entire game, but an eleven of subs was put in by Coach Robinson, who was very well satisfied with the score that was made. The varsity scored twenty-three points in the first half, while the best the subs could do was to total eleven.

The absence of Ross was particularly noticeable, as in the previous games end plays had been used to good effect. So straight line plunges were used most [illegible] Brown rolled up her score.

Adams, in the first half succeeded in getting around Maine's right end for a 35 yard run and also around the left end for 20 yards. In the second half Chase and Mayhew also made a couple of short end runs.

Summary:

BROWN. — UNIV. OF MAINE.

Dennie, Campbell, l.e. — r.e., [illegible]

Kirley, l.t. — r.t., Stone

Westervelt, Smith, l.g. — r.g., [illegible]

[illegible], c. — c., Moore

Fletcher, Thomas, r.g. — l.g., Brown

Hazard, Mactier, r.t. — l.t., Carr, Reed

Ross (Capt.), r.e. — l.e., [illegible]

Schwartz, Rasbone, q.b. — q.b., Moor, [illegible]

Weikert, Mayhew, l.h.b. — r.h.b., Rolf

Kern, Curtis, r.h.b. — l.h.b., Quint, Bless

Ferguson, f.b. — f.b., Weymouth

[illegible] Referee—Hudson of Harvard. [illegible] of Boston. Time—20 m. halves. Attendance—[illegible].

BEVERLY HIGH, 10; ALUMNI, 0.

Special to the Sunday American.

Beverly, Oct. 14.—Beverly High defeated the heavy Alumni eleven on the Common this afternoon by a score of 10 to 0. The summary:

BEVERLY HIGH. — ALUMNI.

[illegible] — r.e., Herrick

Berry, l.t. — r.t., [illegible]

Larson, l.g. — r.g., Pearson

Smith, Stevens, Perk[illegible] — c., [illegible]

Wood, r.g. — l.g., [illegible]

[illegible]

Raymond, Whitten, Hagen, Hoeg[illegible] — [illegible], P. Smith

[illegible]

Score—Beverly High 10, Alumni 0. [illegible] Foster, Kent. Referee—Kelleher. Umpire—[illegible]. Linesmen—R. Pope and Alley. Timer—[illegible].

BOSTON BEATS LYNN.

Lynn, Oct. 14.—In a closely contested game the Boston Rovers defeated the Lynn Association football team by a score of 2 to 1, improving their position in the Merrimac Valley [illegible].

[illegible] played a strong game as did Wilkinson and Martin for the visitors. Gillespie and Sheridan excelled for the home team. The line up:

ROVERS.		LYNN.
[illegible]	forward	[illegible]
[illegible]	forward	Hoey
Campbell	forward	[illegible]
Fairweather	forward	McCaffrish
Smith	[illegible]	Gillespie
[illegible]		[illegible]
Martin		[illegible]
McCaffr[illegible]		Sheridan
		Russell
		[illegible]
		[illegible]

Goals—Made by Fairweather 2, McCaffrish. Time Keepers—[illegible] of Lynn and Allen of Boston. Referee—Connors, Andover. Time—45 min. halves.

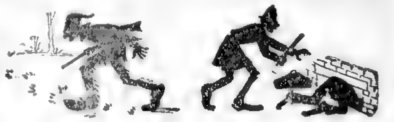

The best Trappers' Guide is [illegible]
Guns
Rifles
Ammunition
Fishing Tackle
Camping Outfits
Athletic Goods
Cameras
Automobile Supplies.
We'll mail you a copy if you will send 10c. postage.

The law is on the Auto driver if he exceeds the speed limit.
And sometimes if he doesn't.
If you want to know how fast you go let us sell you a
Jones Speedometer $45.
Warner Speedometer $75
They are absolutely accurate and will protect you against unwarranted arrest

We Sell Everything for Sports and Recreation. Wholesale and Retail.

Iver Johnson's Sporting Goods Co. 163 Washington St.

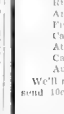

BE A MAN
STOP TAKING MEDICINE
THE FAMOUS
Van Best Direct Method
WILL RESTORE YOU
Sent on Trial. Thousands Cured. Not One Failure.
[illegible]
THE VAN BEST CO., 226 Ferguson Bk. Denver, Colo.

For Kidney & Bladder troubles.
SANTAL CAPSULES MIDY
Cures in 48 Hours
URINARY DISCHARGES
Each Capsule bears the name MIDY
Beware of counterfeits

BLOOD POISON
FOR MORE THAN TWENTY YEARS
we have made the cure of blood poison a specialty. Primary, Secondary or Tertiary Blood Poison Permanently Cured. You can be treated at home under same guaranty. Capital $500,000. We solicit the most obstinate cases. If you have exhausted the old methods of treatment, and still have aches and pains, Mucous Patches in Mouth, Sore Throat, Pimples, Copper-Colored Spots, Ulcers on any part of the body, Hair or Eyebrows falling out, write for proofs of cures. 100-page Book Free.
COOK REMEDY CO.,
1779 MASONIC TEMPLE, Chicago, U. S. A.

CHICHESTER'S PILLS

Original and Only Genuine.
SAFE. Always reliable. Ladies, ask Druggist for CHICHESTER'S ENGLISH in RED and Gold metallic boxes sealed with blue ribbon. Take no other. Refuse Dangerous Substitutions and Imitations. Buy of your Druggist, or send 4c. in stamps for Particulars, Testimonials and "Relief for Ladies," in letter, by return Mail. 10,000 Testimonials. Sold by all Druggists. Chichester Chemical Co. 2356 Madison Square, PHILA., PA.

J. P. Those suffering from weaknesses which sap the pleasures of life should take Juven Pills. One box will tell a story of marvellous results. This medicine has more rejuvenating, vitalizing force than has ever been offered. Sent by mail in plain package only on receipt of this adv. and $1. Made by its originators, C. I. Hood Co., proprietors Hood's Sarsaparilla, Lowell, Mass.

RACING HOW THEY RAN AT BELMONT PARK AUTOMOBILING HEMERY WINS VANDERBILT RACE BOWLING PIN KNIGHTS WILL SOON BE BUSY OTHER SPORTS

DRAKE AND GATES MAKE KILLING ON PENRHYND.

Hylas Won the Champion Steeplechase, While Belmont's [illegible] Nosed Out [illegible] Handicap

Special to the Sunday American.

[illegible]

THE WINNERS.

FIRST RACE—Two-year-olds, six furlongs [illegible]

[illegible]

DRIVING CLUB'S FINAL MATINEE AT READVILLE.

[illegible]

Summary:

CLASS E.

Autolon, blk. g., G. A. Litchfield	2	1	1
King Clay, g. s., Peter B. Bradley	1	2	2

Time—2.24¾, 2.27¾, 2.25¾.

CLASS B.

Promise, blk. g., G. G. Perrin	1	1
Axtello, b. g., M. C. Harrison	2	2

Time—2.17¼, 2.14¼.

CLASS C.

Curtis, b. g., W. D. [illegible] G. A. Graves	2	1	1
Dash, b. g., C. H. [illegible] A. G. Perrin	1	2	2

Time—2.18 [illegible]

CLASS D.

Peter B., gr. g., Peter B. Bradley	1	1
[illegible], b. m., G. A. Graves	2	2
King Autograph, [illegible] G. A. Litchfield ...	3	3

Time—2.27¼, 2.20¼.

GROTON, 11; RINDGE MANUAL, 0

Special to the Sunday American.

Groton, Oct. 14.—The Groton eleven [illegible] Rindge Manual School boys a rather [illegible]

WALTHAM HIGH, 27; FITCHBURG HIGH, 0

Fitchburg, Mass., Oct. 14.—Waltham High beat Fitchburg High 27 to 0 this afternoon. [illegible] could not get through Waltham's line while Waltham had its own way. Five hundred rooters from Waltham came up on a special train. White, Atwood and Mahoney did Waltham's best work. Summary:

[illegible]

Old Remedy New Form. NEVER KNOWN TO FAIL. Tarrant's Extract of Cubebs and Copaiba in CAPSULES. The safest, quick and thorough cure [illegible] The Tarrant Co. [illegible] Hudson St., New York. [illegible] with 20c and For [illegible]

PRIZE FIGHTING ON A STEADY DECLINE, SAYS JULIAN HAWTHORNE

By Julian Hawthorne.

T[illegible] may be falling away from us [illegible] decadence has begun and the end [illegible]

[illegible] that [illegible] prize fighting had a natural and genuine [illegible] the Eighteenth Century, when [illegible] their "honor" at the hazard of their lives [illegible] the administration of the code and [illegible] superior [illegible] were able to intimidate honest men. [illegible] of professional swordsmen, and [illegible]

[illegible] of Self Defence [illegible] of a man protecting himself [illegible] the delight in this display [illegible] boxing [illegible] some unknown [illegible] the famous bruisers [illegible] were a respectable and respected [illegible] giving lessons in the [illegible] of distinguished professors would [illegible] wager a group of patrons would assemble to see the sport, and so prize fighting began.

Evil Days of Pugilism Began

[illegible] opportunities for gain thus afforded [illegible] It was to be granted that [illegible] always [illegible] side always money [illegible] Yet, for a long time there [illegible] popular favor who could be trusted [illegible] remember that [illegible] were seldom very great, for the contests were held [illegible] and the men fought for stakes commonly [illegible] twenty-five to fifty pounds sterling was the stake. Presently, however [illegible] interest in the sport [illegible] attention [illegible]

They were based on the [illegible] gentlemen [illegible] which clever [illegible] as to gambling and corruption. [illegible] of the pursuit was cultivated. It was found that blows [illegible] Queensberry stepped in, and, with the intention of making the sport less brutal, put the finishing touch to its degradation. Fights were now made with gloves, the number of rounds was limited and a "knock out"—inability of the fighter to continue after a ten second interval—ended the combat. It was also decreed that rounds were to last but three minutes.

Skill Took Precedence Over Strength

The consequence was, of course, increased unlikelihood that the best man, in the old sense, would win; cleverness in getting away and in delivering particular blows took the precedence over real strength and stamina and reasonable skill in the use of the fists. In addition [illegible] the initial physical qualifications or [illegible] a fight, according to the old London rules, had required. The number of men qualified to contend was greatly augmented, and the vigorous and long-continued self-denial of the old-time training became unnecessary. Dissipation between fights was less injurious to the chances of the fighter than before; and the gamblers swarmed around the rings more thickly than ever.

To-day, prize fighting is a gambling proposition, and it is seldom anything more, or better. Genuine physical manhood and endurance are no longer necessarily involved in it. There is little real amateur boxing; professionalism is generally not far off. The law and the better class of the public are against the prize ring, and [illegible] the ground for its existence [illegible] It is time for it to go.

What shall take its place? The [illegible] with shoulder and strength [illegible] Wrestling, according to modern methods [illegible] Fencing [illegible]

FOR MEN ONLY

DR. WEINSTEIN

Are you sick?

Are you in any trouble?

Have you contracted or inherited any ailment?

Do you feel all tired out and in despair?

Do you have aches and pains in your bones?

Are you strong and Healthy, well and happy?

DR. WEINSTEIN CURES WHERE OTHERS MAY FAIL

For many years he has devoted his time and skill exclusively to treating and curing all the ailments of men. He has a record for effecting cures. He can and does cure.

MEN'S CHRONIC AILMENTS

Dr. Weinstein is a regular college graduated doctor, whose extensive practice gives him that great distinction of being a

SPECIALIST IN MEN'S AILMENTS

Fail not to call and consult Dr. Weinstein. Do not wait until to-morrow, but call to-day. Consultation is free and invited. His office is finely equipped with the most modern apparatus [illegible] Remember, consultation is free.

DR. WEINSTEIN'S MEDICAL OFFICE

218 Tremont Street, Boston, Next Hotel Touraine

HOURS 9 to 8:30 SUNDAY 10 to 3

WINES AND LIQUORS.

Set solid, 12½c. per line, displayed, 20c. per line.

Express Paid to Any Point in New England

It Surprises Everybody

Many people ask us how we can give so much for so little. And the quality pleases as much as the quantity. Read and see how much we give for $5.00.

[illegible]

Bottle of wine free with every order

$5.00

Old McBrayer — A Rare Kentucky Rye Whiskey of Splendid Quality — 4 Full Quarts Round Bottles $2.00 — 12 Full Quarts Express Paid $6.00

BLUE LABEL — RUM, GIN, WHISKEY — A Gallon of Either for $2.50 — Two Gallons of Either 5.00 Express Prepaid — A Gallon of each for 7.00 Express Prepaid

OLD COLONY RUM 4 FULL QTS. $2 — 12 FULL QTS. $6 — Express Paid.

Old Colony Rum is distilled by the Old Colony Distilling Co., and is guaranteed to be absolutely pure.

Bottle of Wine FREE With Every Order

We prepay express charges on all orders to the value of $5.00 except Ales, Champagnes and Alcohol. All goods packed in unlettered boxes. All orders carefully packed against breakage and shipped by American Express same day as received. Write for our money saving price list. No goods shipped C.O.D. Cash must accompany each order.

"Old 56"

We never have a kick on "Old 56." We DO have lots of words of praise for it. It's a splendid, high grade Kentucky whiskey. We are direct distillery agents, buy in immense quantities, and hence, can sell at this remarkable price.

4 Full Quarts $3.00 Express Prepaid

Holihan Bros., Lawrence, Mass.

The Mail Order Liquor House

Our Motto. Quality—Low Prices—Quick Service.

CON KEEFE

8-10 Cambridge Street, Boston.

All Goods Guaranteed or Money Refunded. Special Attention Given to Ladies in My Wholesale Store and Cafe.

4 full qts. Keefe's A No. 1 Rye or Bourbon for $3. 12 full qts. $8.

RYE and BOURBON Matured in the wood 50c qt. 4 FULL QTS. $2.00 Nothing Better On the Market For the Money

Send Your Order.

Whiskeys 40c 50c 75c $1.00 and $1.50 Qt
Gins 50c 75c $1.00 " $1.50 "
Brandies 75c $1.00 $1.25 " $2.00 "
Rums 40c 50c 75c 88c " $1.00 "
Port Wines 25c 40c 50c 75c $1 " $1.25 "

In full quarts. Sherry, Angelica, Muscatel, Madeira at the same price.

CON KEEFE'S SPECIALS

1 full pt. Whiskey, 1 full pt. Rum, 1 full pt. Gin, 1 full pt. Brandy — All for $1.00

1 full qt. Rye or Bourbon, 1 full qt. Rum, 1 full qt. California Port, 1 full qt. California Sherry — All for $1.50

6 full qts. choice California wine, your own selection — All for $1.50

1 full qt. Whiskey, 1 full qt. Brandy, 1 full qt. Rum, 1 full qt. Port Wine, 1 full qt. Sherry Wine — All for $2.00

[illegible] Send for price list.

Read Our Booklet

Because it tells of the dangerous Poisons which exist by nature in all Alcoholic Liquors and of the value of such stimulants when the poisons are removed by the

"Cushing Process"

which is the only process for rendering distilled liquors fit for family use, and which purified liquors alone are safe for the household. Send for our booklet and price list.

Whiskies 50c 75c $1.00 and $1.50 Qt
Rum 50c 75c $1.00 and $1.50 Qt
Gins 50c 75c $1.00 and $1.50 Qt
Brandies 75c $1.00 $1.25 and $2.00 Qt
Imported Wines 75c and $1.00 Qt
California Wines 25c 40c and 50c Qt

Cushing Medical Supply Co.

580 Washington St., Boston.

PURE OLD WHISKEY, GIN AND RUM, 100 proof, 50 cents, full quart. [illegible] & SONS, 50 No. Market st., estab. nearly 150 years.

FOR SALE, PURCHASE AND EXCHANGE.

Set solid, 12½c. per line, displayed, 20c. per line.

[illegible]

HALLWOOD CASH REGISTER [illegible] new cost $125. [illegible]

[illegible] on account of removal. WILSON & POWKER, 210 Lincoln st.

NOTICE TO FARMERS

[illegible]

200 FANCY PULLETS [illegible] G. T. SAVAGE, 87 North Market [illegible]

PERSONAL.

Set solid, 30c. per line, displayed, 50c. per line.

PHYSICIAN, good practice, comfortably fixed, desires acquaintance of refined lady, object matrimony. WILLIAM, 531 Odd Fellows Temple, [illegible]

WEALTHY young lady, attractive, affectionate, worth over $25,000 and 160-acre farm, desires immediately loving husband. Address MRS. W., 697 Fulton st., Chicago.

WEALTHY young lady, alone, wishes gentlemen correspondents, object early marriage. Address [illegible]

[illegible] LADIES and gentlemen [illegible] Box F [illegible]

ACCOUNTANTS.

Set solid, 12½c. per line, displayed, 20c. per line.

AUDITOR. Go anywhere United States; keep [illegible] Address Postoffice Box 860, New York.

MATRIMONIAL.

Set solid, 30c. per line; displayed, 50c. per line.

CUPID'S MONITOR with all names, photos and addresses, 20c.; no other fee. Box D 99, Roxbury, Mass.

POULTRY, PIGEONS, ETC.

Set solid, 12½c. per line, displayed, 20c. per line.

MUSICAL INSTRUMENTS.

Set solid, 12½c. per line, displayed, 20c. per line.

RED AND READ.

ALL TALKING MACHINES—Close cut prices; see us before buying. $1 a week. 630 Washington, opp. Boylston; one flight, elevator.

FOR SALE. A large, col. graphophone, mahog. finish, and 1 carrying case, a large brass horn and 28 large records, a bargain for cash. A 50, Boston American.

DIAMONDS AND JEWELRY.

Set solid, 12½c. per line; displayed, 20c. per line.

LOOK PROSPEROUS

You can do it as well as not.

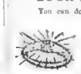

DIAMONDS WATCHES ON CREDIT

[illegible]

Sonnabend's Credit House,

15 Elm Street, 18, 20 Brattle Sq

Near Quincy House.

A BEAUTIFUL PAIR [illegible]

PAWN TICKETS [illegible]

INFORMATION WANTED.

Set solid, 12½c. per line, displayed, 20c. per line.

[illegible] MRS. L. T. MESSIER, 440 Cartier st., Manchester, N. H.

EXPERT PRIVATE DETECTIVES quickly furnished to secure reliable evidence for court or private use; attorneys free advice, estab. 1890; all legal troubles consult or write. MASS. SECRET SERVICE, 42 Court st., room 2, Boston.

INFORMATION wanted [illegible] CORA TRUDELL [illegible]

WILL anyone knowing [illegible]

LEGAL AND PUBLIC NOTICES.

Set solid, 12½c. per line, displayed, 20c. per line.

NORTH DAKOTA

[illegible]

NOTICE DIVORCES strictly private, advice free, [illegible] LAWYER CHAS. G. ALLEN, 47 Court st., Room 11, Boston.

[illegible] LAW SYNDI[CATE] [illegible]

IF YOU ARE IN TROUBLE consult us on law and [illegible] free. 45 Tremont st., room 14.

DESKS AND SHOWCASES.

Set solid, 12½c. per line, displayed, 20c. per line.

DESKS [illegible] handsome [illegible] 102 Mt. Vernon st.

DESKS [illegible] a bargain [illegible]

PATENTS.

Set solid, 12½c. per line, displayed, 20c. per line.

PATENTS promptly secured; inventors' book and advice free [illegible] SHEPHERD & PARKER, 767 G st., Wash., D. C.

REFRIGERATORS.

Set solid, 12½c. per line, displayed, 20c. per line.

FOR SALE—Grocers, market, restaurant fixtures, new or second-hand, at factory prices; cash or credit. WHITMAN & CO., 76 Arlington st., Sullivan sq.

MACHINERY AND TOOLS.

Set solid, 12½c. per line; displayed, 20c. per line.

ELEVATING [illegible] HOLMES & BLANCHARD Co.

POWER TRANSMISSION COMPLETE [illegible] HOLMES & BLANCHARD CO., [illegible]

HANGERS [illegible] HOLMES & BLANCHARD

SHAFTING [illegible] HOLMES & BLANCHARD CO., 60 Washington

BELTING LEATHER [illegible] HOLMES & BLANCHARD CO., Washington st., north.

PULLEYS WOOD, iron and steel, largest discounts at HOLMES & BLANCHARD CO., [illegible] Washington

LINK BELTING [illegible] HOLMES & BLANCHARD [illegible] st., north.

BUCKETS [illegible] of all kinds. HOLMES & BLANCHARD CO., 80 Wash

Bolts Bucket-Bolts. BUCKET BOLTS [illegible] HOLMES & BLANCHARD [illegible]

BECKLEY PERFORATING CO. Screens all kinds. Room 511, 184 Summer st.

[illegible]

FOR SALE, 10 h. p. upright boiler and 8 h. p. engine, Mason [illegible] complete, can be seen [illegible] CHAS. F. [illegible]

HOISTING engines for sale, 1 single cylinder single drum, 1 double cylinder single drum. Can be seen [illegible]

PRINTERS and bookbinders machinery, type [illegible] PRESTON, 17A Oliver st.

ASTROLOGY.

Set solid, 30c. per line, displayed, 50c. per line.

THE WONDERFUL MRS. FOSS [illegible] 218 Columbus av., near [illegible]

WONDERFUL [illegible] READING, ONLY dead [illegible] in the world; send date birthdate [illegible] PROF. GRA[illegible]

[illegible] MRS. A. D. MORGAN, 605

[illegible]

MISS HALL [illegible] 614 Columbus av.

[illegible] LOWLAND, 6A Appleton st., [illegible]

[illegible]

AUTOMOBILES.

Set solid, 12½c. per line, displayed, 20c. per line.

AUTO REPAIRING

[illegible] HAYMARKET AUTO STATION, 21 Hawkins st.

50 SECOND-HAND runabouts and touring cars in stock, prices $100 to $500 on runabouts, $[illegible] and upward on touring cars, terms part cash, balance on instalments. HAYMARKET AUTO STATION, 21 Hawkins st.

[illegible]

$4[illegible] [illegible] Lonsdale, R. I.

YACHTS AND BOATS.

Set solid, 12½c. per line, displayed, 20c. per line.

C. A. [illegible] & SON, reliable boat and [illegible] for 200 yachts, tel.

[illegible] new style [illegible] on hand.

[illegible] can be seen [illegible]

20 FT. CABIN DORY [illegible] to C. A. RICHMOND, [illegible]

MEDICAL.

Set solid, 30c. per line, displayed, 50c. per line.

LADIES Safe sure remedy irregularities [illegible] $2.00 mail. Dr. STRAUB, 491 Grove st., Brooklyn, N. Y.

DR. MUZART'S [illegible] We guarantee positive [illegible] NEW YORK [illegible] Tremont st., room 40.

DR. NELSON'S GOLDEN SPECIFIC CAPSULES [illegible] Box 31, Back Bay.

EDUCATIONAL.

Set solid, 12½c. per line, displayed, 20c. per line.

SELF-CONTROL [illegible]

TYPEWRITERS.

Set solid, 12½c. per line, displayed, 20c. per line.

REMINGTON NO. 6, in fine condition, will sell for $35 cash. Address 502 Main st., Medford, [illegible]

SAVE MONEY [illegible] TYPEWRITER EXCHANGE, 38 Bromfield st.

REAL ESTATE

C. E. JENNINGS

114 HARVARD ST. EVERETT—High, sightly location, [illegible] all improvements, corner lot, [illegible] front and shade trees, [illegible] C. E. JENNINGS.

EVERETT—[illegible] C. E. JENNINGS, 1,004 Old South Building.

2 FAMILY HOUSE $2,750

EVERETT—11 rooms, 2 baths, hot and cold water [illegible] JENNINGS, 444 Broadway, Everett; 1,004 Old South bldg.

SOMERVILLE—$2,400—Webster st., 3 family house, 15 rooms [illegible] per year, tree [illegible] C. E. JENNINGS, 1,004 Old South [illegible].

WANTED—To exchange one house in Newton for one in Everett [illegible] 11 rooms and 2 baths [illegible] valued at $6,400. C. E. JENNINGS, 1,004 Old South building.

B. & A. R. R.—3 acres, house 8 rooms, barn, shop, henhouse and fruit, land excellent, $2,500. C. E. JENNINGS, 1,004 Old South building.

EVERETT—8-room house and barn, lot [illegible] fenced, near everything, $2,000. C. E. JENNINGS, 1,004 Old South building.

Chicken Place—$1,200.

[illegible] LAND [illegible] 6 rooms and bath [illegible] JENNINGS, 1,004 [illegible].

SOMERVILLE—$2,000—20 per cent [illegible] E. JENNINGS, 1,004 [illegible].

SOMERVILLE—$1,800—Fowler [illegible] Park [illegible] $1,800 [illegible] E. JENNINGS, 1,004 Old South bldg.

SOMERVILLE—$7,200—[illegible] 2 family [illegible] C. E. JENNINGS, 1,004 [illegible].

DORCHESTER—[illegible] rents $1,000 per [illegible] $10,000 [illegible] change for house worth $4,000 to $6,000, balance can remain on mtg. C. E. JENNINGS, Room 1,004 Old South building.

C. E. JENNINGS

EDWARD T. HARRINGTON & CO.
293 Washington St., Cor. School

COST $12,000—PRICE $5,000

VILLAGE RESIDENCE [illegible] HARRINGTON & CO., 293 Washington st.

Material Saving to Purchaser.

[illegible] LARGE FARM, 100 ACRES, OWNER OBLIGED TO LEAVE [illegible] beautiful N. H. [illegible] $3,000 [illegible] H. BALDWIN, Wilton, N. H. EDWARD T. HARRINGTON & CO., 293 Washington st.

ROXBURY

COST $14,500; price $4,000; $500 cash; octagon brown stone front, 12 rooms, fine location. EDWARD T. HARRINGTON & CO.

A SNAP IN WINTHROP

$2,400—NEARLY half-acre land, 460 feet [illegible] house 6 rooms, rented $14 month [illegible] EDWARD T. HARRINGTON & CO., 293 Washington st.

FISH, CLAMS, LOBSTERS

OCEAN, RIVER and BAY AROUND THIS PENINSULA, 100 acres, 30 under cultivation, one of the most attractive spots on whole eastern [illegible] half dozen photos on [illegible] EDWARD T. HARRINGTON & CO., 293 Washington st.

THE GREATEST ROOM

That ever [illegible] BARRETT [illegible].

DOCTOR—Here is a [illegible] $4,400.

Dorchester Investment Property My Specialty

THINKING OF BUYING family house for investment or home? If so [illegible] buy a narrow one, but when you invest sun, light and air are money, health and happiness. W. J. PAUL.

A SNAP—[illegible] W. J. PAUL.

$[illegible] COTTAGE [illegible] W. J. PAUL.

$[illegible] STORY [illegible] W. J. PAUL.

$4,500, 12 ROOMS [illegible] W. J. PAUL.

BEST BUY in Dorchester for [illegible] new 18-room 3-apartment, 3 furnaces, ranges, enameled bath tubs, open plumbing, soapstone sinks and trays, shades, screens, etc.; electrics pass the door [illegible] W. J. PAUL, 14 Bowdoin st., 311 [illegible].

BUILDING LOTS

OPPOSITE Franklin Park, will be sold to settle an estate, 30c per sq. ft., no restrictions. JOHN F. CADIGAN, 70 State st.

DORCHESTER—2 family house, 7 rooms and [illegible] JOHN F. CADIGAN [illegible].

FARMS

ANYWHERE IN NEW ENGLAND [illegible] BRADSHAW [illegible].

[illegible] BRADSHAW CO. [illegible]

FARM [illegible] owner [illegible] and must sell at once. E. H. BRADSHAW CO., 101 Tremont st.

$650 FARM with stock, tools, 8-room house, barn and hen house, all in good condition, 1 horse, 12 [illegible] E. H. BRADSHAW CO., 101 Tremont st.

JUKES & CO.

[illegible] FEDERAL ST., BOSTON, MASS. [illegible] Maine and New H[illegible] $1,400.

SUMMER HOME—7 acres, all [illegible] situation [illegible] plum, etc., good loam soil, price $4,200.

NORTH CHESTER, ME.

[illegible] ACRES [illegible] sleds, fruit, large quan[illegible]

PITTSTON, ME.

EXCELLENT FARM of 85 acres [illegible] 17 rooms [illegible] JUKES & CO. [illegible]

JOSIAH F. PRESCOTT

[illegible]

RIGHT ON MAIN ST. [illegible]

JOSIAH F. PRESCOTT, 200 W[illegible]

CENTRAL N. H. [illegible] spruce and hemlock timber, 1,000 choice sugar [illegible] 9-room dwelling, large stock barn and other buildings [illegible] JOSIAH F. PRESCOTT [illegible].

PRODUCTIVE [illegible]

[illegible] schools, no more beautiful spot [illegible] JOSIAH F. PRESCOTT, 200 Washing[illegible]

SMALL CHICKEN FARMS [illegible]

RUSH & CO.

[illegible]

MODERN [illegible] $1,200.

[illegible] Saxton st. [illegible]

3 APARTMENT HOUSE [illegible] all imps.; [illegible] st., granolithic walks, betterments all [illegible] RUSH & CO.

BRAND NEW 3 apt. house, 18 rooms, finished throughout [illegible] improvements [illegible] at $7,300. RUSH & CO.

[illegible] rent for $14 [illegible] $4,000. RUSH & CO.

INVESTMENT PROPERTY [illegible] of 30 [illegible] $2,150 [illegible] $1,500. RUSH & CO.

P. F. LELAND.

[illegible] FARM [illegible] $1,500. P. F. LELAND [illegible].

[illegible] BARGAINS [illegible] $800, 15 acres [illegible] P. F. LELAND [illegible].

[illegible] P. F. LELAND, 11 Dover [illegible]

A FINE 4 ROOM SUITE

2 LARGE square and 2 good size [illegible] rooms, light and sunny, water, closet [illegible] family only, janitor service, rent $4 per [illegible].

A NICE HALF BASEMENT.

4 ROOMS, bright and cheerful, set [illegible] water, [illegible] and large yard [illegible] $2 week.

Apartments for Colored People.

[illegible] $1.50 [illegible] CHAPMAN.

WINTHROP

FOR SALE—[illegible] all improvements [illegible] fireplaces, 2 [illegible] water [illegible] bath [illegible] Ocean [illegible] HARGRAVE, 10 Pleas[illegible]

LOOK AT THIS BARGAIN.

[illegible] 7 rooms, bath, open [illegible] high land [illegible] $500 down [illegible] F. J. STARK, 115 Old South bldg.

J. REEVES, 45 Milk Street

PRICE CUT TO $3,200.

INCLUDING all unharvested crops, 100-acre farm [illegible] R. F. D. [illegible] 14 rooms [illegible] $3,200 [illegible] J. REEVES, 45 Milk st.

55 ACRES with good 2-story house, 10 rooms [illegible] $2 [illegible] J. REEVES, 45 Milk st.

Rock Island, Hough's Neck.

HOUSE LOTS for sale from $125 to $500 [illegible]

FRANK S. MASON,
THOMPSON SQUARE, CHARLESTOWN.

[illegible] PER CENT [illegible] FRANK S. MASON.

$[illegible] 2 story frame house with 24 [illegible] FRANK S. MASON.

[illegible] SQUARE—On Harvard st., 3½ story [illegible] rooms and bath, price $5,500. FRANK S. MASON.

SOMERVILLE—Dartmouth st., a fine one-family 10-room house with all improvements, $6,500. FRANK S. MASON.

SOMERVILLE—$5,400—[illegible] MASON [illegible].

MEDFORD—New 7 rooms and bath [illegible] $2,400 [illegible] Apply to GEO. S. DOWNES [illegible] from 2 to 5, Sunday [illegible].

NEWTON—New 9 rooms, all improvements [illegible] GEO. S. DOWNES, 16 Bradford [illegible] Everett.

REVERE—New 7 rooms and bath, all imp[illegible] range, h. and c. water, 4,000 feet land, price $2,100, terms to suit purchaser. Apply to J. H. MAINE, 62 Central st., [illegible] afternoon and days.

$1,300—A SACRIFICE—150 a., river land, 2 mi. from vill., 3 from rail, easy to cultivate, should cut 20 tons, trout brook, 2-story house [illegible] rooms [illegible] the farm today, owner located in California [illegible] it's a bargain. E. S. PROCTOR, Athol, Mass.

$800. HERE IS THE GEM—20 a., 1 m. from vill., on main road, high land, best of soil, cuts 10 tons, lots of fruit, variety, one mile to [illegible] 2-story house, 7 rooms, L, wood, hen and carriage house, best of water, both well and aqueduct [illegible] wood with $1,500 [illegible] for $800, terms easy. E. S. PROCTOR, Athol, Mass.

$500 DOWN

BUYS FARM 80 acres, house 14 rooms, shaded by large elms, large lawn, 2 barns, 5 henhouses, large orchard, wood, spring water, ½ mi. to [illegible] price $2,000. HENRY W. SAVAGE, 7 Pemberton sq., city.

42 ACRES $500 DOWN.

42 ACRES [illegible] 8 rooms, in good condition [illegible] $2,000; $500 down. HENRY W. SAVAGE [illegible].

HOUSE LOTS AT NORTH CAMBRIDGE,
$150 EACH.

WORTH $250, easy payments, no interest or taxes for 3 years, electric lights, town water and sewer in front of lots, shade trees on sidewalks; stone given free to build cellars. See T. TOLSON at office on the land, 60 Massachusetts av., first car stop in Arlington.

HOUSE PLANS $10.

YOU [illegible] costing from $2,500 to $5,000 for $10. ARCHITECT [illegible] Tremont st.

AUCTION SALE [illegible]

CLARENDON HILL [illegible] DAVIS [illegible]

[illegible] HOUSE, Fields Corner, income $600 [illegible]

FOR SALE—[illegible]

FOR SALE—[illegible]

FOR SALE—In Roxbury [illegible] WAITS [illegible]

FOR SALE—[illegible] A. S. ARMSTRONG [illegible]

FOR SALE—[illegible] $2,800, a 9-room house [illegible] Everett, Mass.

FOR SALE—In Quincy, a fine residence [illegible] good residential location, near electrics, stores and churches, can be bought right. Apply to H. P. TRACY, 317 Washington st., Quincy; tel. 143-3.

FOR SALE—[illegible] 2 family house, all improvements, for $2,800, assessed for $3,400 [illegible] A. M. CLIFF [illegible] Somerville, Mass.

FOR SALE—Poultry place, house 7 rooms, improvements, 3 henhouses with yards, incubator and brooder, fine condition, bargain, $2,000, worth $2,400. 19 Cleveland st., Malden, Linden district.

FARM, 60 acres, running order, 1 horse, cattle, hens, tools, etc., all, only $1600, four miles from Amesbury, Mass. C. R. ROSENQUIST, 16 Hanover st., Boston.

HAVE A LOOK

AT OCEAN VIEW PARK [illegible] who would ever have thought of such a thing, simply because it is the only land near ocean and boulevard. 5c. fare to Boston or Lynn [illegible] Revere st. [illegible] Washington st.

REVERE [illegible] easy terms.

REVERE BEACH [illegible]

POULTRY PLACE [illegible]

$4 VILLA [illegible] $1,000 [illegible]

SHAWMUT AV. [illegible] house, rented in advance, party looking for a home will do well to look at this house, terms to suit, price $4,000. Room 528 Old South B'lg.

Lipson's Real Estate Agency

[illegible] LIPSON'S REAL ESTATE AGENCY [illegible]

Store Property Pays Well.

FOR SALE—Near Harvard St. station, Dor[illegible] $1,000 [illegible] LIPSON'S REAL ESTATE AGENCY, 45 Tremont st.

For Sale on Account of Ill Health.

CORNER 3-family house and 2 extra free and clear lots [illegible] will be sold for the best offer [illegible] best parts of Jamaica Plain [illegible] LIPSON'S AGENCY [illegible].

I Have a First Mortgage of $4,800

[illegible] LIPSON'S REAL ESTATE AGENCY, 45 Tremont st.

HOME FOR WORKINGMAN

FOR $2,000—$100 [illegible] fireplace, electric lights, all [illegible] paved, fine street. F. E. EVERETT [illegible].

7-ROOM HOUSE, $900.

LOCATED in Melrose, cars pass, in good condition. F. E. EVERETT, Ames bldg.

ONE THOUSAND CASH

SECURES [illegible] farm of 100 acres, good [illegible] fowl [illegible] and machinery. F. E. EVERETT, Ames bldg.

$1,600.

BUYS [illegible] CRUFF & BYRNE [illegible] Was[illegible]

WARD 21.

ON WESTMINSTER AVENUE between 4 and 8 there is 8,400 feet of land without restrictions [illegible] terms easy. CRUFF & BYRNE, agents, Washington st.

100-ACRE FARMS.

FOR SALE [illegible] Prices from $2,800 to $5,500. [illegible] ESTY, Pleasant st., Middleton.

$19—HOUSE LOTS—$19

[illegible] and $1 a week, on line electric [illegible] of town, water and electric [illegible] T. F. DOVEY [illegible].

FOR SALE—[illegible]

FOR SALE—[illegible]

FOR SALE—[illegible] SONS [illegible]

FOR SALE OR TO LET [illegible] A. F. LEWIS [illegible]

FOR SALE—FARMS [illegible] CUMMINGS FARM AGENCY, 86 Worcester st. [illegible]

MAPLEWOOD, MASS. [illegible]

NEAR WARREN ST. [illegible] 11 rooms [illegible] KEENE [illegible]

NATIONAL [illegible] POWERS [illegible] Box [illegible].

SMALL HOUSE [illegible]

TO LET—[illegible] CRUFF & HOWARD, 21 [illegible] st., Medford [illegible]

WANTED—[illegible] American [illegible].

WANTED—[illegible]

17 COWS, 50 TONS HAY [illegible] MONEY MAKING [illegible] STROUT [illegible] New York City.

25 MILES OUT [illegible] farm, 4 acres [illegible] A. H. DAY & CO. [illegible] Mass.

2 FAMILY HOUSE BARGAINS, centre, 10 rooms, good yard, $2,600; $200 down; 2-flat, 8 rooms, $2,600. FARNSWORTH, 654 Main st., Melrose.

$500 DOWN, balance on easy terms, buys 3-suite house, 26 Lambert st., Roxbury. Apply to J. A. SIMON, 28 Edgewood st., Roxbury.

8-ROOM HOUSE, all modern imp., steam heat [illegible] throughout, complete $3,500, $1,325 cash, 960 Winthrop av., Beachmont, Mass.

BUSINESS CHANCES.

Set solid, 12½c. per line, displayed 20c. per line.

HUNTINGTON AV. LODGING HOUSE

BEST [illegible] $[illegible] see J. L. MAHONEY, 484 Columbus av.

LIGHT GROCERY, bakery, in Everett, elegant proposition, rent very low, income $100 a week [illegible] MAHONEY [illegible].

LODGING HOUSE located on Tremont st. between Rutland and West Newton, income $105 per month above rent, carpets all new, furniture first class, telephone, to a party with $600 we will lend the balance; for inspection of lots house see J. L. MAHONEY, 484 Columbus av.

SELL your patent; we can do it for you; we [illegible] MAHONEY.

PATENT FOR SALE

WE [illegible] only require a comparatively small sum to start manufacturing. For particulars and demonstration see J. L. MAHONEY, 484 Columbus av.

FOR SALE—A first class drug store, located in Antrim, N. H., est. 12 years, present owner has [illegible] leaving trade from 2,000 people, price $1,500. For particulars see J. L. MAHONEY, 484 Col. av.

BOARDING HOUSE, hot water heat, 2 bath rooms [illegible] $600 help; income $125 a week, rent very low, present owner been in this place 4 years. For particulars see J. L. MAHONEY, 484 Col. av.

BUILDING LOT in Ashmont for sale; 3,120 feet, fine location, good car service, near Field's Corner. For particulars see J. L. MAHONEY, 484 Col. av.

WE [illegible] MAHONEY, 484 Col. av.

WE HAVE [illegible] permanent lodgers, to a party with $300 we will let them have this house, as owner is going out of town. J. L. MAHONEY, 484 Col. av.

TO LET—A 10-room house on Rutland st., rent $45. See J. L. MAHONEY, 484 Col. av.

FOR SALE—[illegible] See CHILDS [illegible]

FOR SALE—Near Boston, a new 11-room cottage, 2 lots, beautiful location, will sell for $2,300. Will also exchange for small farm. This is worth looking up. See CHILDS, 484 Col. av.

LODGING HOUSES on all the best streets in [illegible] at low rate of [illegible] CHILDS, 484 Col. av.

FOR SALE—[illegible] MAHONEY, 484 [illegible]

[illegible] CHILDS [illegible]

[illegible] SEAL [illegible]

[illegible] STARR, 106 [illegible]

A FIRST CLASS [illegible] 27 yrs [illegible] F. H. BRAY, 195 [illegible] Mass.

ADVERTISER has [illegible] it is a good opportunity for right man [illegible].

ADVERTISERS seek party to establish Boston branch [illegible] $2,500 [illegible] Address P. O. Box 1637, New York.

ANY MAN with $50 capital can start a weekly or monthly paper anywhere in New England [illegible] the paper; particulars free. P. O. Box 1361, Boston.

A FEW DOLLARS will start a prosperous mail order business; we furnish catalogues and everything necessary, by our easy method failure impossible. MILBURN HICKS, 558 Dearborn st., Chicago.

A CHANCE of a lifetime to secure a grant of 160 acres of U. S. lands absolutely free. For full information call or address L. A. PALMER, 60 State st., Boston.

A PRESENT: 500 shares of stock to you. Write the EAST & WEST OIL & MINES CO., 63 Mill st., Newport, R. I., Rd. R 4.

BOARDING HOUSE for sale, $200; bargain if before Monday 6 p. m.; present owner 7 years; reason for selling other business. 311 Moody st., Waltham, Mass.

BARGAINS in grocery stores. Owner has two which can be secured (very low) by applying early. 711 Shawmut avenue.

BARGAIN SALE—Shoemaker's business and tools, fixtures and stock, doing a good business, leaving the country the cause. Call 33A Hammond st., Roxbury.

Barry & Co., 552 Tremont St.

[illegible] houses, cigar, restaurant, variety and in fact, all kinds of business openings always on hand. We handle nothing but reliable [illegible]. BARRY & CO., 552 Tremont st. (cor. Waltham st.)

CIGAR STORE, old established, clearing $20 week, price $175. BARRY & CO.

LODGING HOUSE, Rent $65 month, income $185, price $550, terms. BARRY & CO.

RESTAURANT clearing $40 week, chance of a lifetime, easy terms. BARRY & CO.

VARIETY STORE [illegible] BARRY & CO.

LODGING HOUSE [illegible] $1,000 [illegible] BARRY & CO.

WE LEND MONEY [illegible]

PARTY [illegible] BARRY & CO.

$150 SECURES this beautiful [illegible] lodging house [illegible] BARRY & CO.

EMPLOYMENT OFFICE. Here is a chance for either a man or a woman to buy an established office business, great bargain. BARRY & CO.

FURNISHED LODGING HOUSE [illegible] BARRY & CO.

CIGAR STORE [illegible] cleared, cheap, $2 [illegible] BARRY & CO.

WE HAVE [illegible] Waltham [illegible]

FOR THE MAN OR WOMAN

[illegible] competent [illegible]

INVEST.	VALUE IN 12 MO.	WILL EARN
$25	$250	$1,250
50	500	2,500
100	1,000	5,000
500	5,000	25,000
1,000	10,000	50,000
5,000	50,000	250,000

[illegible] exact amount of ready [illegible] Address SOUNDNESS [illegible] M. S., New York city.

WILL BUY
AND PAY SPOT CASH.

Your Store and Fixtures Entire contents, no matter where located. NEWELL P. ATWOOD [illegible]

BAR ROOM OUTFIT

[illegible] never used, will sell cheap [illegible]

WANTED. ANYONE [illegible] $500 [illegible]

[illegible] CARPENTER [illegible] CHANCE [illegible] GROCERY [illegible] A 28 [illegible] CIGAR [illegible]

CREAMERY [illegible] seldom offered [illegible] store, 607 Tremont st.

FOR SALE—[illegible] manufactur[illegible] 20 [illegible]

FOR SALE—[illegible] well established [illegible] sell at low price [illegible]

FOR SALE—A [illegible] bread and bakery [illegible] Charlestown [illegible] at low price [illegible]

FOR SALE—[illegible] photograph studio [illegible] $300 [illegible] address G. B. F. [illegible] Mass.

FOR SALE—[illegible] few weeks [illegible]

FOR SALE—[illegible] house, 12 rooms [illegible] fine location [illegible]

FOR SALE—A [illegible] bakery and cigar store [illegible] 7 Concord av., Somerville.

HOW THEY GET RICH. My [illegible] great fortunes have been made [illegible] $20,000 in [illegible] years, how two per cent [illegible] made monthly on your capital and money used [illegible] New York real estate [illegible] can make $100 to $300 monthly [illegible] my book tells all [illegible] it is free, write for it. J. A. KIEFER, 42 Broadway, New York.

HERE is a real bargain for anyone that wants a good [illegible] lodging house [illegible] honest house [illegible] most people [illegible] A 2, Boston American.

LARGEST manufacturer offers me royalty, but I prefer half partner; my device will revolutionize the shoe [illegible] business and make fortune; want $500 personally and $5,000 for manufacturing purposes; agents ignored; must explain who you are. A. PIERCE, 64 Madison st., Somerville.

LADY leaving city has lodging house, Columbus av., clears $50 month. A 64, Boston American.

Rogers Farm Agency,
721 Washington St., Room 4.

FARMS [illegible] parts of New England; any one buying farm in any part of New England send description. ROGERS.

PARTY having grocery and provision store, value $2,000 [illegible] with stock and tools. ROGERS.

FOR SALE—Grocery and provision store on Washington st., doing $240 cash trade, best offer Monday takes it. ROGERS.

$1,000 BUYS restaurant and lunch, down town wholesale and retail district, will clear $1,000 yearly, terms to right party, any one looking for [illegible] ROGERS.

WANTED—[illegible] $20 [illegible] ROGERS.

WE [illegible] ROGERS, 721 Washington st. [illegible]

LYONS, 89 COURT, ROOM 2

LODGING HOUSE [illegible] LYONS.

LODGING HOUSE [illegible] $12 [illegible] LYONS.

LODGING HOUSE, 12 rooms, good [illegible] $[illegible] LYONS.

CHANCE OF A LIFETIME [illegible] $2,000 [illegible] LYONS.

[illegible] $1,000 [illegible] $12 easy terms. LYONS.

[illegible] LYONS, 89 Court, room 2.

American Investment Registry Co.

[illegible] companies under the laws of any State, acts as fiscal agent for the sale of new issues, patents negotiated in this country and abroad, first class service on moderate terms. For particulars address Rooms 416 and 417, 60 State st., Boston, Mass.

TO LEASE

AT OLD POINT COMFORT

[illegible] grounds of JAMESTOWN CENTENNIAL, which will be held in 1906. Beautifully surrounded and equipped with electricity and all modern improvements. All year resort. An excellent opportunity. Address "BRIGHT VIEW," OLD POINT COMFORT, VA.

Store, Tenement and Land

FOR SALE—[illegible] 21 [illegible] $[illegible] J. A. KEANS [illegible]

WE WANT A MAN

[illegible] $50 week [illegible]

LODGING HOUSE, 12 [illegible]

[illegible] 25 [illegible]

LIGHT GROCERY [illegible]

LUNCH ROOM [illegible] 19 [illegible]

MANAGER WANTED [illegible]

MY EXPERTS are [illegible] HORATIO PUTTEN [illegible] Los Angeles, Calif.

MILLAND [illegible]

OCEAN TRADING [illegible]

PARTNER [illegible] $300 [illegible]

PARTNER [illegible]

SILVERHEAD MINE [illegible] Fiscal Agt. [illegible]

WANTED—To trade [illegible] 740 [illegible]

WANTED—A lady [illegible]

WE [illegible] AMERICAN INVESTMENT REGISTRY CO., suite 416, 60 State st., Boston.

WILL [illegible] pay spot cash for stock [illegible] STANETSKY [illegible] Washington st., north.

YOUNG MAN or woman to take charge of [illegible] dept.; must invest $500; salary $12 [illegible] must have knowledge of bookkeeping [illegible] N 362 [illegible] American.

$500 LODGING HOUSE, best Boston [illegible] $50 profit [illegible] furnished [illegible] Address H 60, Boston American.

42 PER CENT PAST DIVIDENDS—Transportation company, highest commercial rating, with great future earning powers, will place block of treasury stock to provide for its rapidly increasing business. Address B. LINE, 18 and 20 River st., Chicago.

12 ROOM LODGING HOUSE, So. End, rooms full business people. Full particulars 18 Avon st., MR. PATERSON.

FURNITURE.

Set solid, 12½c. per line; displayed 20c. per line.

BIG FURNITURE SALE

$90

Will Furnish 4 Rooms Complete
With Up-to-Date Furniture and Carpets

AT AUCTION PRICES

Iron Bed and Spring	$6.00
Soft Top Mattress	2.50
Blankets and Pillows	4.00
Oak Bureau and Commode	11.00
Oak Table	2.00
Oak Chair and Rocker	3.00
[illegible]	[illegible]
Art Square	7.50
4 Pair Lace Curtains	[illegible]
Oak Dining Set	12.00
[illegible]	[illegible]
10 yds. Oilcloth	[illegible]
	$112

The entire [illegible] $90

[illegible] ROXBURY FURNISHING [illegible] CO., 2,126 [illegible]

W. M. LOUGLE & CO.,
FORMERLY of Lougee & Mason Co., upholsterers and interior decorators, steam carpet cleaning, dealers in furniture, carpets, draperies, etc. Ware[illegible] 4 Clarendon st.

[illegible] upholstering done well. Address H. 60, American.

WE BUY anything, furniture, books, clocks, bicycles, typewriters, cameras, antiques, coins, old [illegible]

SEWING MACHINES.

Set solid, 12½c. per line; displayed 20c. per line.

[illegible]

CLOTHING.

Set solid, 12½c. per line; displayed 20c. per line.

HIGHEST CASH [illegible]

[illegible] KEATS [illegible]

BILLIARDS AND POOL.

Set solid, 12½c. per line; displayed, 20c. per line.

FOR SALE—2 Leavitt Vaxter [illegible] table [illegible] most new, 27 feet long, must be sold. M. Hub[illegible] Can be seen at poolroom, 303 West [illegible] Brighton.

REAL ESTATE MORTGAGES.

Set solid, 12½c. per line; displayed, 20c. per line.

BENJ. F. BADGER, JR.

606-608 TREMONT BUILDING,
HEADQUARTERS FOR
MORTGAGE LOANS.

AN application with me means, 1st, that you are sure of the amount wanted if the property is all right, as I have plenty of ready money waiting for quick investment; 2d, that the usual unnecessary delays are avoided, as my special expert for for examining property is always on duty; call at once and be convinced.

DOGS, PETS, ETC.

Set solid 12½c. per line; displayed 20c. per line.

[illegible] NURSERY [illegible]

[illegible] KENNELS [illegible]

STOVES.

Set solid 12½c. per line; displayed, 20c. per line.

HEAVY CAST IRON STOVES for lofts, stores, shops and [illegible] AUBER'S, 99 Blackstone st.

SECOND-HAND [illegible] water [illegible] in good condition. W. E. FLORENCE [illegible] 122 Purchase st.

[illegible] to appreciate the 600 bargains [illegible] new and s. h. stoves, ranges and furnaces [illegible] 99 Blackstone st.

LOST—[illegible] stickpin, with [illegible] hot water heater in good condition. Address A [illegible] 28 Partridge av., Somerville.

$10 REWARD [illegible] range, in good order and building, lost August [illegible] and license No. 586 [illegible] 47 Pembroke st., city [illegible] Room 405.

RACING HOW THEY RAN AT BELMONT PARK AUTOMOBILING HEMERY WINS VANDERBILT RACE BOWLING PIN KNIGHTS WILL SOON BE BUSY OTHER SPORTS

DRAKE AND GATES MAKE KILLING ON PENRHYND.

Hylas Won the Champion Steeplechase, While Belmont's [illegible] Nosed Out [illegible] Handicap

Special to the Sunday American.

Race Track, Belmont Park, Oct. 1[illegible]

[illegible]

THE WINNERS.

[illegible]

PRIZE FIGHTING ON A STEADY DECLINE, SAYS JULIAN HAWTHORNE

By Julian Hawthorne

THERE are reasons for thinking that the prize fighter may be fading away from us. A good prize fight still draws a crowd, but the decadence has begun, and the end may be at hand.

Like everything else that has shown vitality, prize fighting had a natural and genuine [illegible] It [illegible] in the latter part of the Eighteenth Century, when [illegible] defended their "honor" at the hazard of [illegible] the administration of the code, and bullies and swashbucklers, by superior skill in fence, were able to intimidate honest men. It was seen that society was at the mercy of professional swordsmen, and yet none could suggest a remedy.

It was at that juncture that the Noble Art of Self Defence arose, and for many years it had [illegible] It revealed the possibility of a man protecting himself with the weapons given him by nature—his two fists—and the delight in this discovery and the completeness of the defence won the popular heart of England; boxing [illegible] were a respectable and respected [illegible] At [illegible] their [illegible] from giving lessons in the [illegible] a couple of distinguished professors would [illegible] wager, a group of patrons would assemble to see the sport, and so prizefighting began.

Evil Days of Pugilism Began

[illegible] It was no longer the best man who always won [illegible] Yes, for a long time, there were [illegible] who retained popular favor [illegible] remember that the [illegible] were seldom very great, for the contests were [illegible] the men fought for [illegible] twenty-five to fifty pounds sterling was [illegible] notice of these meetings as [illegible] a good fight, as always would attract [illegible]

They were hastened by the practice of [illegible]

Skill Took Precedence Over Strength

The consequence was of [illegible] the best type of the old sense, [illegible] took the precedence over [illegible] strength [illegible] skill in the use of the fists. In addition [illegible] physical qualifications or [illegible] according to the old London rules, had required [illegible] to contend was greatly augmented, and the vigorous and long-continued self-denial of the old time training became unnecessary. Dissipation between fights was less injurious to the chances of the fighter than before; and the gamblers swarmed around the rings more thickly than ever.

To-day, prize fighting is a gambling proposition, and it is seldom anything more, or better. Genuine physical manhood and endurance are no longer necessarily involved in it. There is little real amateur boxing; professionalism is generally not [illegible] The law and the better class of the public are against the prize ring, and no defensible ground for its existence can any [illegible] It is time for it to go.

What shall take its place? [illegible]

DRIVING CLUB'S FINAL MATINEE AT READVILLE.

[illegible]

Summary:

[illegible]

Peter B [illegible], G. A. Graves [illegible]

King Autograph [illegible], G. A. Litchfield [illegible]

GROTON, 11; RINDGE MANUAL, 0

Special to the Sunday American.

[illegible]

WALTHAM HIGH, 27; FITCHBURG HIGH, 0

Fitchburg, Mass., Oct. 14.—Waltham [illegible]

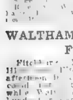

Old Remedy New Form.

NEVER KNOWN TO FAIL.

Tarrant's Extract of Cubebs and Copaiba in

CAPSULES.

The tasteless, quick and thorough cure [illegible] with [illegible] The Tarrant Co., 44 Hudson St., New York, and Por[illegible]

FOR MEN ONLY

Are you sick?
Are you in any trouble?
Have you contracted or inherited any ailment?
Do you feel all tired out and in despair?
Do you have aches and pains in your bones?
Are you strong and Healthy, well and happy?

DR. WEINSTEIN CURES WHERE OTHERS MAY FAIL

For many years he has devoted his time and skill exclusively to treating and curing all the ailments of men. He has a record for effecting cures. He can and does cure.

MEN'S CHRONIC AILMENTS

Dr. Weinstein is a regular college graduated doctor, whose extensive practice gives him that [illegible]

SPECIALIST IN MEN'S AILMENTS

[illegible] Dr. Weinstein. Do not wait until to-morrow but call to-day. [illegible] to overflowing with nasty, poisonous drugs, and to have his best treatment absence from business is entirely unnecessary. Remember, consultation is free.

DR. WEINSTEIN'S MEDICAL OFFICE

218 Tremont Street, Boston, Next Hotel Touraine

HOURS 9 to 8:30 SUNDAY 10 to 3

WINES AND LIQUORS.

Set solid, 12½c. per line, displayed, 20c. per line.

Express Paid to Any Point in New England

It Surprises Everybody

Many people ask us how we can give so much for so little. And the quality pleases as much as the quantity. Read and see how much we give for $5.00.

[illegible]

Bottle of wine free with every order.

$5.00

Old McBrayer — A Rare Kentucky [illegible] Whiskey of [illegible]

4 Full Quarts Round Bottles $2.00

12 Full Quarts Express Paid $6.00

BLUE LABEL

RUM A Gallon of Either for $2.50
GIN Two Gallons of Either 5.00 Express Prepaid
WHISKEY A Gallon of each for 7.00 Express Prepaid

OLD COLONY RUM

4 FULL QTS. $2.12 [illegible] QTS. $6

Old Colony Rum is distilled by the Old Colony Distillery [illegible], and is guaranteed to be absolutely pure.

We prepay express charges [illegible] All goods packed in unlettered boxes. All orders are [illegible] packed against breakage and shipped by American Express same day as received. Write for our money-saving price list. No goods shipped C.O.D. Cash must accompany each order.

Bottle of Wine FREE With Every Order

"Old 56"

We never have a kick on "Old 56." We DO have lots of words of praise for it. It's a splendid, high grade Kentucky whiskey. We are direct distillery agents, buy in immense quantities, and hence, can sell at this remarkable price.

4 Full Quarts $3.00 Express Prepaid

Holihan Bros., Lawrence, Mass.

The Mail Order Liquor House

Our Motto. Quality Low Prices—Quick Service.

CON KEEFE

8-10 Cambridge Street, Boston.

All Goods [illegible]

Special Attention Given to Ladies in My Wholesale Store and Cafe.

4 full qts. Keefe's A No. 1 Rye or Bourbon for $3. 12 full qts. $8.

RYE and BOURBON

Matured in the wood

50c qt.

4 FULL QTS. $2.00

Nothing Better On the Market for the Money

Send Your Order.

Whiskeys	40c 50c 75c $1.00 and	$1.50 Qt
Gins	50c 75c $1.00 "	$1.50 "
Brandies	75c $1.00 $1.25 "	$2.00 "
Rums	40c 50c 75c 88c "	$1.00 "
Port Wines	25c 40c 50c 75c $1 "	$1.25 "

In full quarts. Sherry, Angelica, Muscatel, Madeira at the same price.

CON KEEFE'S SPECIALS

1 full qt. Whiskey, 1 full qt. Rum, 1 full qt. Gin, 1 full qt. Brandy — All for $1.00

1 full qt. Rye or Bourbon, 1 full qt. Rum, 1 full qt. California Port, 1 full qt. California Sherry — All for $1.50

6 full qts. choice California wine, your own selection — All for $1.50

1 full qt. Whiskey, 1 full qt. Brandy, 1 full qt. Rum, 1 full qt. Port Wine, 1 full qt. Sherry Wine — All for $2.00

[illegible]

Read Our Booklet

[illegible] of the dangerous Poisons which exist by nature in all Alcoholic Liquors, and of the value of such stimulants when the poisons are removed by the

"Cushing Process"

which is the only process for rendering distilled liquors fit for family use, and which purified liquors alone are safe for the household. Send for our book[illegible] and price list.

Whiskies	50c 75c $1.00 and	$1.50 Qt
Rum	50c 75c $1.00 and	$1.50 Qt
Gins	50c 75c $1.00 and	$1.50 Qt
Brandies	75c $1.00 $1.25 and	$2.00 Qt
Imported Wines	75c and	$1.00 Qt
California Wines	25c 40c and	50c Qt

Cushing Medical Supply Co.

580 Washington St., Boston

PURE OLD WHISKEY, GIN AND RUM, 100 proof, 50 cents [illegible] quart. THIS, SNOW & [illegible], 50 No. Market st. [illegible] nearly 100 years.

FOR SALE, PURCHASE AND EXCHANGE.

Set solid, 12½c. per line, displayed, 20c. per line.

[illegible]

HALLWOOD CASH REGISTER [illegible] new cost $125. [illegible]

POULTRY, PIGEONS, ETC.

Set solid, 12½c. per line, displayed, 20c. per line.

NOTICE TO FARMERS

[illegible]

MUSICAL INSTRUMENTS.

Set solid, 12½c. per line, displayed, 20c. per line.

RED AND READ.

ALL TALKING MACHINES—Close cut prices, see us before buying, $1 a week. 850 Washington, opp. Boylston; one flight; elevator.

FOR SALE—A large, col. graphophone, mahog. finish and 1 carrying case, a large brass horn and 28 large records, a bargain for cash. A 60, Boston American.

PERSONAL.

Set solid, 30c. per line, displayed, 30c. per line.

[illegible]

WEALTHY LADIES and gentlemen of [illegible] Box F 84, Canon City, Colo.

ACCOUNTANTS.

Set solid, 12½c. per line, displayed, 20c. per line.

AUDITOR—In anywhere United States; keep this. Address Post-Office Box 560, New York.

MATRIMONIAL.

Set solid, 30c. per line, displayed, 30c. per line.

CUPID'S MONITOR with all names, photos and addresses, 20c.; no other fee. Box D 90, Roxbury, Mass.

DIAMONDS AND JEWELRY.

Set solid, 12½c. per line; displayed, 20c. per line.

LOOK PROSPEROUS

You can do it as well as not.

DIAMONDS WATCHES ON CREDIT

[illegible]

Sonnabend's Credit House,

15 Elm Street, 18, 20 Brattle Sq

A BEAUTIFUL PAIR diamond studs and a fine brilliant diamond ring for sale cheap; also diamond brooch, 11 stones, in Col. for $[illegible] [illegible]

INFORMATION WANTED.

Set solid, 12½c. per line, displayed, 20c. per line.

A WORRIED [illegible]

EXPERT PRIVATE DETECTIVES furnished to secure reliable [illegible] private [illegible] all in legal troubles consult [illegible] SECRET SERVICE, 42 Court [illegible]

INFORMATION wanted of the whereabouts of Harvey Truedell, who left Claremont [illegible] Holyoke, Mass., about the middle [illegible]

[illegible] SAUNDERS, 41 Tower st. [illegible]

LEGAL AND PUBLIC NOTICES.

Set solid, 12½c. per line, displayed, 20c. per line.

NORTH DAKOTA.

[illegible]

NOTICE—DIVORCES strictly private; advice free; success [illegible] short wait, [illegible] 9 to 8 [illegible] only office, LAWYER CHAS. C. ALLEN, 47 Court st., Room 11, Boston.

[illegible] LAW SYNDICATE, 7 Water [illegible]

IF YOU ARE IN TROUBLE consult us on law and [illegible] free, 47 Tremont st., room 214.

DESKS AND SHOWCASES.

Set solid, 12½c. per line, displayed, 20c. per line.

DESKS [illegible]

PATENTS.

Set solid, 12½c. per line, displayed, 20c. per line.

PATENTS promptly secured [illegible] SHEPHERD & PARKER, 17 G st., Wash., D. C.

REFRIGERATORS.

Set solid, 12½c. per line, displayed, 20c. per line.

FOR SALE—Grocers, market, restaurant fixtures, new or second hand, at factory prices, cash or credit. WHITMAN & CO., 76 Arlington av., Sullivan sq.

MACHINERY AND TOOLS.

Set solid, 12½c. per line, displayed, 20c. per line.

ELEVATING AND conveying machinery [illegible] prices are right. HOLMES & BLANCHARD CO., 33 Washington st.

POWER TRANSMISSION [illegible] HOLMES & BLANCHARD CO., 33 Washington st.

HANGERS — SEVERAL tons of them. Now is the time to buy them cheap from HOLMES & BLANCHARD CO., 33 Washington st.

SHAFTING [illegible] HOLMES & BLANCHARD CO., 33 Washington st.

BELTING [illegible] HOLMES & BLANCHARD CO., 33 Washington st.

PULLEYS [illegible] HOLMES & BLANCHARD CO., 33 Washington st.

LINK BELTING — LARGE stock and [illegible] HOLMES & BLANCHARD CO., 33 Washington st., North.

BUCKETS — ELEVATOR BUCKETS [illegible] of all kinds at HOLMES & BLANCHARD CO., 33 Washington st.

Bolts-Bucket-Bolts. BUCKET BOLTS of all kinds. If you can't [illegible] HOLMES & BLANCHARD CO., 33 Washington st., North.

[illegible]

ASTROLOGY.

Set solid, 30c. per line, displayed, 30c. per line.

[illegible]

CLAIRVOYANT—[illegible] consulted on all affairs; reliable. MRS. A. D. MORGAN, 605 Tremont st.

MADAM LORELLA, expert card reader, will call on receipt of address, 50 cents; ladies only.

[illegible]

AUTOMOBILES.

Set solid, 12½c. per line, displayed, 20c. per line.

AUTO REPAIRING

[illegible] HAYMARKET AUTO STATION [illegible]

YACHTS AND BOATS.

Set solid, 12½c. per line, displayed, 20c. per line.

[illegible] C. A. RICHMOND [illegible]

MEDICAL.

Set solid, 30c. per line, displayed, 30c. per line.

LADIES Safe, sure remedy, irregularities [illegible] $2.00 mail. Dr. STRAUB, 491 [illegible] Brooklyn, N. Y.

DR. MUZARD'S NEW DISCOVERY [illegible] NEW YORK [illegible] CO., 151 Tremont st., room 40.

DR. NELSON'S GOLDEN SPECIFIC CAPSULES [illegible] NELSON'S CHEMICAL CO. [illegible] Box 31, Back Bay.

EDUCATIONAL.

Set solid, 12½c. per line, displayed, 20c. per line.

SELF CONTROL [illegible]

TYPEWRITERS.

Set solid, 12½c. per line, displayed, 20c. per line.

REMINGTON NO. [illegible]

SAVE MONEY [illegible] TYPEWRITER EXCHANGE, 38 Bromfield st.

AGENTS AND SALESMEN.

Set solid, 10c. per line, displayed, 20c. per line.

AGENTS AND SALESMEN.

Set solid, 10c. per line, displayed, 20c. per line.

GROW MUSHROOMS—IT PAYS

Our 25c. Book of Instructions Free.

U. S. SEED CO., Dept. L, St. Louis, Mo.

INDUSTRIAL AGENTS

MONEY IN A SIGN.

SIGN PAINTING

SITUATIONS WANTED—MALE.

Set solid, 5c. per line; displayed, 20c. per line.

SITUATIONS WANTED—FEMALE.

Set solid, 5c. per line; displayed, 20c. per line.

HELP WANTED—MALE.

Set solid, 10c. per line, displayed, 20c. per line.

HELP WANTED—MALE.

Set solid, 10c. per line, displayed, 20c. per line.

A Word to 50 First Class Solicitors

KENDAL 10 TREMONT ST

CUTTERS

BARBER WANTED

YES FOR YOU

HELP WANTED—MALE.

Set solid, 10c. per line, displayed, 20c. per line.

Telegraphy

THE BOSTON SCHOOL OF TELEGRAPHY

DO YOU WANT TO EARN $5.00 PER DAY?

Wireless Telegraphy

NOTICE TO CARPENTERS

LASTERS

HELP WANTED—MALE.

Set solid, 10c. per line, displayed, 20c. per line.

HELP WANTED—FEMALE.

Set solid, 10c. per line, displayed, 20c. per line.

SITUATIONS WANTED—MALE.

Set solid, 5c. per line, displayed, 20c. per line.

SITUATIONS WANTED—FEMALE.

Set solid, 5c. per line, displayed, 20c. per line.

BIG BARGAINS

AT OUR

MONDAY'S SALE

UNION HAT CO. 139 Hanover St., Cor. Union

DON'T FORGET THE NUMBER.

A LIFE STORY IN CLASSIFIED ADS.

CHAPTER II.

THE CLASSIFIED NURSE GIRL.

The "CLASSIFIED BABY," we'll call him for short,
Was, of course, without equal in his deport,
But the care of a child and housework as well
Proves no easy task, as many will tell.
The wife of the household was not an exception;
To working at all hours she raised an objection.
Said she to her husband, "We'd better employ
A tidy young nurse girl to care for the boy."
In the AMERICAN next day he put an ad.
"A nurse girl is wanted for a well-behaved lad."
A girl soon was hired—AMERICAN ads never fail
To bring the best help, male or female.

HELP WANTED—MALE.

Set solid, 10c. per line, displayed, 20c. per line.

HELP WANTED—FEMALE.

Set solid, 10c. per line, displayed, 20c. per line.

HELP WANTED—FEMALE.

Set solid, 10c. per line, displayed, 20c. per line.

GIRLS WANTED.

GIRLS WANTED

BINDERY HELP.

AN ASSURED BUST!

LADIES' DRESSMAKERS'

CAMERAS AND PHOTOGRAPHS.

Set solid, 12½c. per line, displayed, 20c. per line.

Percival Carmichael,
13½ Bromfield St., Boston.

KRUXO DEVELOPING PAPER
IS BECOMING FAMOUS
RALPH HARRIS & CO.,
CAMERA SUPPLIES,
26 Bromfield Street.

Studio Camera Exchange.

DRAMATIC.

Set solid, 12½c. per line, displayed, 20c. per line.

HORSES AND CARRIAGES.

Set solid, 12½c. per line, displayed, 20c. per line.

Sullivan-Sq. Sales Stables

32 CAMBRIDGE ST., CHARLESTOWN, MASS.

7 minutes' ride from North or South stations. Take elevated train to Sullivan sq. terminal. All Charlestown surface cars pass street. We have 50 head of horses at all times [illegible] arrival from different parts [illegible] resorts. They range in weight from 750 lbs. to 1,450 lbs. [illegible] thing sold with a trial, and we have no [illegible]

$85

WILL PURCHASE [illegible] durance, a natural trotter of 12 miles an hour without urging and can trot a 2:40 gait [illegible] speed shown purchaser, wears no boots or rigging of any description, can be harnessed and [illegible] care and driven by a lady or the most timid and inexperienced person with absolute safety; in fact she is a perfect pet and as stylish and as handsome an animal as stands in this [illegible] any gentleman in search of a safe, reliable [illegible] must be seen to be appreciated [illegible] as represented [illegible] No. 32 Cambridge st., [illegible] Sullivan sq., Charlestown, and I will explain and give good sound reasons why she is being sold so low. Tel. 586-1 Charlestown.

$225 PAIR.

BLACK MARE and gelding, jet black in color, weight 2,600 lbs., true to work both single and double. 32 Cambridge st., Charlestown.

$250 FARM OR BUSINESS TEAM

A PAIR of dark gray geldings, 6 and 7 years [illegible] they are a strong, well matched pair [illegible] that will suit a farmer [illegible] in fact [illegible] attract attention [illegible] a team that will take pride in [illegible] and to care for and are for sale at the above price to insure immediate sale, as the owner needs the money; trial allowed for two weeks; test them in every respect. 32 Cambridge st., Sullivan sq., Charlestown, Mass. Tel. 586-1 Charlestown.

$45 BUYS CHUNK $45

BUYS short legged [illegible] weight [illegible] lbs., true to work [illegible] 32 Cambridge st., Charlestown.

LEFT TO BE SOLD

A PAIR of big horses and set of double harness, kind and true to work, been used on subway for city; price $110. Here is a chance to get a great trade for a poor man, in fact, almost $2.50 for $1.00. Must be sold at once. 32 Cambridge st., Charlestown.

$55 BUYS OUTFIT

ALL COMPLETE, consisting of fat pretty chestnut mare, very clever and fearless for a lady to handle, almost new harness, and rubber tired Concord wagon, light weight, all in fine state, with robe and weight, all in fine shape, for $55.00. In offering this team for sale for the money it is a grand bargain and cannot be duplicated for $100. It belongs to one of my boarders, who is compelled to dispose of it. I have placed it at this low figure for immediate sale. 32 Cambridge st., Sullivan sq., Charlestown, Mass.

VERMONT MORGAN.

A HANDSOME pair of Vermont Morgan mares, both 8 years old, sound, kind and thoroughly broke single and double, free from any [illegible] out of stable, fat and fine looking, with long manes and tails, very attractive [illegible] been used on a gentleman's team [illegible] elegant set of [illegible] harness [illegible] Price of pair $185.00. [illegible] trial. This is about one-third their true value. 32 Cambridge st., Charlestown.

To Let for the Keeping OR FOR SALE AT $45.

HANDSOME cherry bay mare, age 7, wt. 1,100 lbs., very kind and clever, smart roadster and fearless; true to work. 32 Cambridge st., Charlestown.

$85—A BULLDOG—$85

ONE OF THE FINEST chunks that has been offered for sale this Fall, age 7, weight 1,150 lbs. [illegible] as a new mint dollar, kind and true right or [illegible] a poor man's friend, will wear a life time [illegible] any harness and with a full warranty [illegible] as represented, money refunded. 32 Cambridge st., Charlestown.

ADVERTISING MARE, $85.00

HANDSOME cream colored, white mane and tail, age 7 years, weight 1,140 lbs., kind and true to work in any rig, stands without hitching, safe for the smallest child to drive or ride [illegible] for, also [illegible] very attractive [illegible] or out of harness, a great bargain [illegible] 32 Cambridge st., Charlestown.

Cheap Horses and Mare

FROM THE BEACHES, some a little thin, but all are sound and true to work. Price $25 [illegible] 32 Cambridge st., Sullivan sq., Charlestown, Mass. Phone 586-1 Charlestown.

$200—A FINE BIG TEAM

OF HEAVY draft mares, weight 2,800 lbs., 6 and 8 years, kind and true to work. 32 Cambridge st., Charlestown.

AT THE BUNKER HILL

SALE AND COMMISSION

Stable, 392 Bunker Hill

ST., CHARLESTOWN, Sullivan Sq.; we have 50 head of horses and mares, ranging in prices from $20 to $[illegible]; also some matched pairs weighing 2,200 to 3,000 lbs. per pair, prices from $40 to $200 per pair.

$[illegible] BUYS PAIR, 2,400, thin in flesh, but sound and true to work. 392 Bunker Hill st., Charlestown.

$[illegible] BUYS roan runaway, only afraid of the electric cars, sent in by doctor. 392 Bunker Hill st.

Look! Look! Look!—A Bargain.

$45 BUYS A WHOLE TEAM.

BLUE ROAN, weighs 850 lbs., kind and clever, safe for a woman to drive; also a box buggy in first class shape, and a custom made harness [illegible] WM. KNADLER, 392 Bunker Hill st., Charlestown.

$125 BUYS WHOLE TEAM.

A ROAN HORSE, weighs 1,050 lbs., kind and [illegible] a mile better than 3 minutes, road [illegible] Goddard carriage and a custom harness, used by doctor past 2 years, the best in Boston. 392 Bunker Hill st., Charlestown.

$25 BUYS your choice of 6, some are thin and sound, some are fat and sore, all are good workers and true to work; call and be convinced. WM. KNADLER & CO., commission agts., 392 Bunker Hill st., Charlestown.

OWNER GOING AWAY

$75 buys elegant family turnout, consisting of a small Canadian horse "Prince," 9 years old, weighs 950 lbs. He is safe and kind for a lady to ride and drive, as my family has used him for two years. He is fearless of all objects, a custom harness and elegant Goddard buggy built by Stevens, that cost $225, robes, halter, etc. I will sell all for $75 if the horse is taken to a good home outside of Boston. Can be seen at stable, rear of residence, 31 Gorham st., West Somerville [illegible]

AT A SACRIFICE. Take notice to one of the biggest bargains ever offered for sale in N. E.; the contents of Dr.'s private stable, consisting of horse, harness and two carriages [illegible] the horse is a handsome bay [illegible] weighs 1,050 lbs. [illegible] safe and fearless of all objects; also elegant [illegible] sell [illegible] if the horse is taken to a good home. Call at DR.'S PRIVATE STABLE, 13 Elmwood st., W. Somerville; Davis sq. cars pass.

FOR SALE. A handsome, reliable horse, a neat delivery wagon suitable to a grocer. Address 127 M st., South Boston.

FOR SALE—One carryall and one working harness, all in good repair. Apply to S. J. CHICK, 397 Athens st., South Boston.

FOR SALE. Two horses, warranted, trial given, carryall with pole, cheap. Apply 194 E st., So. Boston.

GRAY HORSE, 1,500 lbs., for sale cheap; good worker. 83 Magazine st., Roxbury, 8 till 4.

TO LET—Stable, 8 stalls, [illegible] Boston. J. O. McGRATH, 4 Romsey st., Dorchester.

UNDERTAKER'S WAGON—Rubber tires, good condition. Will sell low if taken this week. J. WALSH, 73 Summer st., Malden.

WINTER CARRIAGES—Several very fine coupe rockaways that have been little used, but in condition about equal to new, which will be sold [illegible] to make room [illegible] high grade new carriages. SARGENT & HAM CO., 20 to 30 Bowker st.

WANTED. To hire or buy cheap, 4 horses [illegible] for farm work; owner only need answer. ROGERS, 724 Washington st.

2 THOROUGHBRED runners, 4 and 5 years old, sound and clever, 15 and 17 hands, can run very fast, good jumpers and saddlers; thoroughly broken to harness, will road 15 miles an hour straight of nothing, and will sell at your own price or trade for heavy work horses. H. WOOD, 20 Washington st., Somerville.

$40 BUYS chestnut horse, 9 years old, weight 1,200, big bargain, good driver, great worker. 40 Trumbull st., between Canton and Brookline, near Tremont st.

BOARD AND ROOMS.

Set solid, 12½c. per line, displayed, 20c. per line.

COLLEGE MEN

AND others seeking modern bachelor [illegible] steam heat, electric lights, shower, spray and tub baths, study, smoking and lounging rooms; rates $2.50 to $12 per week; call, write or tel.

BEACON CHAMBERS,

19 MYRTLE ST., NEAR STATE HOUSE.

Absolutely fireproof. Reasonable transient rates.

ATTENTION LANDLADIES.

WE WANT furnished and unfurnished rooms [illegible] at once. BOSTON RENTING CO., 178 Tremont st. Rooms to let everywhere.

A LARGE square, well furnished room, hot water heat, continuous hot water, central location, fifteen minutes to Park street. [illegible] Roxbury.

A SUNNY furnished square room, cor. Roxbury [illegible] for business or lodging [illegible] water [illegible] 47 R[illegible]

[illegible]

A—830 SHAWMUT AV.—Furnished front parlor, also alcove and side rooms, suitable for light housekeeping.

A—24 AND 40 UNION PK.—Handsomely furnished front rooms, h. and c. water, also side [illegible]

[illegible]

A—[illegible] EAST SPRINGFIELD ST. [illegible]

A—[illegible] SHAWMUT AV. [illegible] furnished [illegible] parlor, side room, heat [illegible] $1.50 [illegible]

A NICELY furnished front room on first floor, all [illegible] people. 1685 Tremont st., NEUCHATELL, suite 1.

A YOUNG LADY would like room with hot and cold water and breakfast in private family, Roxbury preferred. Z 37, Boston American.

AT 10 FOUNTAIN ST., off Regent st., Roxbury—2 furnished rooms, range, water, very pleasant.

AT 57 WAVERLY AV. [illegible] and bath.

A FINELY furnished front square room, h. and c. water [illegible] 18 Dwight st.

[illegible] Waltham st.

A LARGE FRONT ROOM [illegible]

A NICELY furnished square room [illegible] 30 Waltham st.

A ROOM with plain, $2.50 [illegible] 11½ Waltham st.

[illegible]

AT [illegible] WASHINGTON ST. Nicely furnished [illegible] hot and cold water.

A GOOD HOME for poor girl. Address Y 59, Boston American.

BACK BAY, in [illegible] hall, large well furnished room, steam heat, fireplace, bath room floor, rent reasonable.

BOYLSTON ST. [illegible]

BOARD AND ROOMS [illegible]

[illegible]

CHARLESTOWN. [illegible] rooms [illegible] $2.50 wk [illegible] rooms 2 [illegible] $1.75 wk.

CHILDREN [illegible] private family, good home, $2.50 per week. Q 54, Boston American.

DORCHESTER. To let, light airy rooms [illegible] with heat, in private family [illegible] 4 Howard pl.

DINING room [illegible] heat, gas, close to [illegible] 52 W[illegible]

DESIRABLE ROOMS to let by day, refined people. Box 74, Station A.

FURNISHED steam heated rooms for men, private family. Sunday and evenings after 6 p. m. 101 Waltham st. [illegible] suite 2.

FRONT and back square room, modern conveniences, nice and clean. 40 Union Park.

HOTEL PRESCOTT, Church st., Everett, 20 min. to Park st., fur. rooms with board, $5 to $8.50 wk.; clean, modern house, hot water heat, transients $1.25 day, tel. 200-6.

IF YOU want a nice well-kept room call at 85 Worcester st., good location, moderate price; come and investigate front parlor.

IN PRIVATE FAMILY—2 nicely furnished rooms [illegible] MRS. WILKINS, 9 [illegible] pl., Roxbury.

LARGE clean rooms, light housekeeping, and side rooms, $1 up. 25 Rollins st.

LARGE and small side rooms; references required. 175 Massachusetts av., near Boylston.

LADY would take care of two children over two years [illegible] 57 St. Germain st. [illegible]

ONE, two or three good rooms, light housekeeping or storage. A 40, Boston American.

NEWLY furnished rooms, elevator service, bath and showers, steam heat, board if required; rates $2.50 per week and upward. Apply to ST. JAMES HOTEL, 4 Bowdoin st.

NEWLY furnished side and square rooms to let, $1 up [illegible]

QUIET PARTIES wanting nice, pleasant room [illegible] W 85, Boston American.

ROOMS by day or week [illegible] 91 Warren av. Tel. 1186-1 Trem.

STEAM HEATED rooms, hot water [illegible] housekeeping allowed, $1.50 to $3 week [illegible]

SQUARE ROOM [illegible] large well furnished [illegible] lady or gentleman, $3.50. 100 [illegible] Back Bay, suite 2.

SO. BOSTON. Five large rooms, rear of 451 E. [illegible] st., rent $1.75 per week [illegible]

STRANGERS coming to the city will find comfortable rooms [illegible] week. 420 Mass. av., suite 3.

TREMONT ST., 763. Furnished rooms by the [illegible] with all conveniences.

TO LET [illegible] two steam heated rooms [illegible] HOTEL COLUMBUS, 20 Pearl st. [illegible]

TO LET. Large and side room with board [illegible] $3 and $2 per week; one minute from [illegible] 105 East Cottage st. [illegible]

TO LET. Four rooms, also furnished rooms [illegible] Boston High School [illegible]

TO LET. Store [illegible] suitable for [illegible]

TO LET. To a refined couple [illegible]

TO LET [illegible]

TO LET [illegible] from $1.50 [illegible]

TWO unfurnished heated rooms, or will furnish, low rent. 268 W. Newton st., Suite 1.

UNFURNISHED. A few apartments in 2 rooms or large single rooms for Boston business people; every convenience for comfort. 83 to 87 Worcester [illegible]

WANTED. 2 or 3 [illegible] for teachers [illegible] preferred. A1 [illegible]

WANTED. Three or four [illegible] furnished rooms [illegible] reason [illegible] Boston American.

WANTED—Furnished room with breakfast and dinner on Harvard, Glenway, Bernard sts. or vicinity of Franklin Field, Dorchester, not over $24 per month. [illegible] Boston American.

WORCESTER SQ., 15—A nice square room for l. h. k., also side back parlor, h. and c. water, tel.

WORCESTER ST., 25. A [illegible] parlor and bedroom combined, $3.50, to respectable parties.

WORKINGMAN wishes clean room, vicinity [illegible] about $1 a [illegible]

WANTED. [illegible] furnished or unfurnished, for light housekeeping, Back Bay or South End preferred. O 55, Boston American.

WANTED. To take baby to board by an American [illegible] mother's love and care, country home. M 100, Boston American.

WELL FURNISHED alcove room, light housekeeping allowed if desired. 219 West Canton st.

WANTED—Young lady to board with widow [illegible] Boston American.

YOUNG WIDOW has select accommodations for refined transients. Address Box 125, Station A.

1 JAMES ST.—Front and back parlors with piano [illegible] with running water.

2 UNFURNISHED [illegible] rooms for rent, $10 month for both [illegible] $5 month for one, centre of [illegible] near Scollay sq. Address H 59, Boston American.

3 FURNISHED ROOMS, improvements, with or without board, private family, near two lines cars. Suite 2, 118 Conant st., Rox.

2, 3 OR 4 ROOM flat, furnished or unfurnished [illegible] 46 Union Park.

2 FURNISHED ROOMS to let. F. ASPLUND, 927 Mass. av., Cambridge, Mass.

5 CAZENOVE ST. [illegible] B. B. Station. Well furnished front square [illegible] two connecting rooms [illegible]

7 MORELAND ST., Roxbury. Pleasant front room, 3 min. to Dudley st., private family.

8 HALL ST. Near [illegible] handsomely furnished, large rooms, $1.50 weekly, improvements. Americans.

8 FERDINAND ST. Front room, up one flight, hot and cold water and heat.

11 UNION PK. Nicely furnished square and side rooms, one flight front, back parlor.

11 DOVER ST. A sunny square room for housekeeping, also side room.

12 EAST SPRINGFIELD ST.—Newly furnished front square rooms, continuous hot water.

14 WORCESTER SQ. Square room for light housekeeping, to let, reasonable.

16 CLAREMONT PK. Well furnished front alcove room, all conveniences; continuous hot water.

BOARD AND ROOMS.

Set solid, 12½c. per line; displayed, 20c. per line.

97 W. SPRINGFIELD ST. [illegible]

20 OAKLAND ST. [illegible]

20 W. DEDHAM ST. [illegible]

21 WORCESTER SQ. [illegible]

[illegible] NORWAY ST. [illegible]

[illegible] PINCKNEY ST. [illegible] to State House.

29 BERWICK PK. [illegible] rooms by the day, tourists [illegible] square and side rooms [illegible] week.

30 WORCESTER SQ.—Large back parlor, with hot and cold water [illegible]

30 PEMBERTON SQ. [illegible] rooms, top floor, steam heat.

[illegible] BERWICK PARK [illegible] square room, hot and cold water [illegible]

[illegible] EAST CANTON ST. [illegible]

[illegible] DWIGHT ST. Fine square room with running water, pleasant [illegible]

40 UNION PARK ST.—Basement cooking stove and gas furnished, $1.75 [illegible] room floor, cooking store and gas, $2 [illegible]

45 UNION PK.—Finely [illegible] large front [illegible]

[illegible] HUNTINGTON AV. [illegible]

[illegible] WORCESTER [illegible]

[illegible] APPLETON ST. [illegible]

BOARD AND ROOMS.

Set solid, 12½c. per line, displayed, 20c. per line.

[illegible]

108 CHANDLER ST. Two large furnished [illegible] parlor, h. and c. water.

[illegible] WALTON AV. Handsome large front [illegible] suitable for [illegible]

[illegible] WARREN AV. [illegible]

172 WEST SPRINGFIELD ST. [illegible]

257 NORTHAMPTON ST. [illegible] with two windows, great closet, hot and cold water, heat [illegible]

277 COLUMBUS AV. [illegible] near Back Bay Station.

[illegible] rent moderate.

302 COLUMBUS AV. Front square room, hot and cold water, dining room connected.

[illegible] COLUMBUS AV. Large room, one flight front, all modern conveniences.

738 SHAWMUT AV., corner Pelham. Large fur[illegible]

[illegible]

[illegible] COLUMBUS AV. Well furnished square [illegible] hot and cold water, day or [illegible]

[illegible] COLUMBUS AV. Pleasant, sunny front [illegible]

407 COLUMBUS AV. Handsomely furnished [illegible]

[illegible] SHAWMUT AV. Front sunny housekeeping [illegible]

520 MASS. AV. Well furnished front parlor, also front square room, one flight, price $5 and $4 [illegible]

[illegible]

[illegible] COLUMBUS AV. [illegible] square furnished room, $2.50; also a side room $1, either connected or separate.

[illegible]

830 MASS. AV. Heated rooms, hot and cold water, square $2, parlor $4, side room $1.50, home [illegible]

[illegible]

[illegible] MASS. AV. [illegible] alcove, price $1.50, also light housekeeping rooms.

APARTMENTS TO LET.

Set solid, 12½c. per line, displayed, 20c. per line.

FLATS $18—20.

NEAR COLUMBUS AV., 4 and 5 rooms and [illegible] in the city. EDWARD T. HARRINGTON & CO., 293 Washington st.

CHARLESTOWN. [illegible] 5 rooms and bath, 2d floor. 408 Bunker Hill st., $18.00.

ROXBURY. [illegible] 7 rooms and bath [illegible]

TENEMENTS 2 to 5 rooms, separate toilets, $1.25 to $2.50 weekly, janitor, 4 Connolly st., next to East Lenox st., Rox.

APARTMENTS, Everett. Suite 6 rooms, bath, range, hot water, $11. GEO. SYLVESTER, 16 [illegible]

APARTMENTS and houses. See KEENE'S Weekly List, 300 Warren st., Roxbury.

TENEMENTS of 3 to 5 large rooms, good repair, rents low to good tenants. BROWN, 20 [illegible]

TENEMENTS, 3 rooms $1.50 and 4 rooms $[illegible] a week, 10 minutes ride from South station. MORSE, 806 Huntington ave., Boston.

TO LET [illegible]

TO LET. 2 apartments of 7 and 5 rooms, modern improvements. 8 Knowlton st., E. Somerville.

TENEMENT of five clean, airy rooms, centrally located, rent reasonable. 941 Washington st.

TENEMENTS, 3 or 4 rooms, $1.75 to $2.50 week [illegible] 105 E. D[illegible] janitor.

[illegible] THORNTON ST. [illegible] MARTIN, 181 Tremont st.

APARTMENTS WANTED.

Set solid, 12½c. per line, displayed, 20c. per line.

[illegible] American.

HOUSES TO LET.

Set solid, 12½c. per line, displayed, 20c. per line.

[illegible] modern improvements; will rent for $[illegible] or sell for $4,000. GEO. H. STEVENS, 70 Trenton st., Wyoming.

FINELY located ten-room modern house, Colonial [illegible] to let, furnished or unfurnished. ELIZA [illegible] BROWN, 187 Elm st., West Somerville.

[illegible]

STORES, OFFICES, ETC.

Set solid, 12½c. per line, displayed, 20c. per line.

A SMALL [illegible] PARLORS [illegible]

[illegible] real estate. H 60, Boston American.

ROXBURY. 2081 Washington st., opp. Cobden [illegible] deep store, $15.00 monthly, $[illegible] yearly.

TO LET. Desk room, cheap, elevator and all modern conveniences, near South Station. Apply SPENCER WIRE CO., 125 Summer st., Boston.

[illegible] storage [illegible]

WANTED.

Set solid, 12½c. per line, displayed, 20c. per line.

WANTED TO BUY

A good laundry route. A 24, Boston American.

[illegible] & CO., 42 Bridge st., E. Cambridge—fancy fowl, 14c. lb.; young ducks, 15c. lb.; spring chickens at highest market price.

[illegible]

WANTED. For store show, a freak or other attraction, crippled man preferred. Address FRED G. [illegible]

WANTED. Platform scale to weigh 400 to 600 pounds, state price and make. A 45, Boston American.

WANTED—Second hand [illegible] music [illegible] state price and number as catalogued. [illegible]

THE BALL ROOM.

Set solid, 12½c. per line, displayed, 20c. per line.

BEST SCHOOL, PROF. HEINEMANN'S ACADEMY, 176 Tremont st., classes Mon., Tues., Thurs.; socials Wed., Sat.; private lessons any [illegible]

[illegible] NEW ENGLAND COLLEGE [illegible]

[illegible] MARTIN AKINS [illegible]

PROF. [illegible] 601 Tremont st. [illegible] lessons, $1, afternoons 2 to 5, evenings 7 to 10.

WOMEN'S SPECIALTIES.

Set solid, 12½c. per line, displayed, 20c. per line.

LIFE TABLETS save operations and chronic diseases; they speedily cure whites, ulceration, inflammation, falling, cancers, etc. $2 a box. LIFE OINTMENT CO., room 24, 15 Court sq., Boston.

SUITS AND COATS. To obtain the finest custom-made garments [illegible] your order at lowest prices [illegible] of your own goods or of ours, call or send postal for samples. BOSTON LADIES' TAILORING DEPARTMENT, 164 Hanover st.

Advertise Your WANTS

And Leave Your Advertisements at any of the following Branch Agencies of the

BOSTON AMERICAN

Where arrangements have been made to afford the Public the same service as at the main office

BRANCH AGENCIES

BOSTON.

H. O. Nute Co. ... 335 Columbus Av.
Colonial Pharmacy ... 507 Tremont St., Cor. Berkeley St.
Miss Crowley ... Tremont St.
William H. Knight, ... 97 Court St., Cor. Hanover St.
Henry Canning ... Green St.
Ralph B. Quinlan ... 190 Cambridge St.
William F. Nowell ... 130 Stanford St.
Mrs. H. F. Garrett ... 312 Hanover St.
North End Drug Store, H. Cabbitt & Co. ... Salem St.
C. F. Eaton ... 150 Friend St.
J. F. Gearan, Cor. Temple and Cambridge Sts.
Frank Gaylord, Cor. Union Park and Washington Sts.
Back Bay Pharmacy ... 9 Norway St.
G. A. Harper ... 475 Columbus Av.
H. D. Huggan Drug Co., Mass. Av., Cor. Boylston St.
George W. Dunlap ... 208-210 Mass. Av.
Wm. Rantel, Cor. Boylston and Church St., opp. Public Garden.

ARLINGTON.

C. S. Lombard ... 445 Mass. Av.

BRIGHTON.

D. F. Rourke ... Washington, Cor. Market.

BROOKLINE.

Lyceum Hall Pharmacy ... Village Sq.

BROCKTON.

Duprey's Drug Store ... 200 Main St.

CAMBRIDGE.

W. R. Hunt & Co. ... 655 Mass. Av.
Transfer News Depot ... 402 Mass. Av.
G. A. Miller ... 831 Mass. Av.
Amee Bros. ... Harvard Sq.
Heycroft Pharmacy ... Mass. Av., North Cambridge.
Talbot's Pharmacy ... Mass. Av., North Cambridge.
C. S. Lombard ...

CHARLESTOWN.

Nelson's Pharmacy ... Bunker Hill, Cor. Main St.
A. S. Putnam ... Cor. Park and Henry St.
Rice Bros. ... 206 Bunker Hill St.
A. L. Kimball ...
Dodge's Pharmacy ... 430 Main St.

CHELSEA.

W. B. Markel's Pharmacy ... 87 Park St.
W. B. Markel's Pharmacy ... 299 Broadway.

CLINTON.

The Pinkham Pharmacy ... 106 High St.

DORCHESTER.

F. M. Long ... 1421 Harvard St.
C. M. Rogers ... 620 Washington St.
William H. Fairfield ... 1153 Dorchester Av.
Fred W. Anser ... Port Norfolk.

EAST BOSTON.

Hewson Bros. ... 20 Maverick Sq.
W. H. B. Libby ... 36 Central Sq.
Lester R. Flagg ... Meridian St.

FALL RIVER.

Touhey's Pharmacy, Cor. North Main and Central Sts.

FITCHBURG.

G. W. Porter ... 183 Main St.

HAVERHILL.

Nelson's Pharmacy, Cor. Washington and Essex Sts. Tel., 688.

JAMAICA PLAIN.

Kraushaar's Pharmacy ... Gay Head St.

LYNN.

H. S. Bauer ... 13 Central.

LOWELL.

Howard's Pharmacy, 197 Central St. Tel., 278.

LAWRENCE.

Currier's Pharmacy, 179 Essex St. Tel., 8506.

MALDEN.

F. A. Spencer ... Everett Sq.

NEW BEDFORD.

John E. O'Neil ... 218-224 Union St.

QUINCY.

H. Thompson & Co., 1283 Hancock St., Quincy Sq.
Old Colony St. R. Waiting Sta.

ROXBURY.

Starrat's News Agency ... Eliot Sq.
Hawthorne Drug Co. ... 2370 Washington St.
George N. Walker ... 648 Warren St.
William M. Curtis ... 2986 Washington St.
Samuel B. Rose ... 140 Blue Hill Av.
John F. Fitzgerald ... 1409 Tremont St.

SALEM.

P. O. Pharmacy, Joseph I. Moulton, Mgr., 128 Washington St. Tel. 840 and 847.

SOMERVILLE.

C. S. Lombard, 2 Holland St., West Somerville.
C. S. Lombard, Cor. Highland Rd., Som. Hlds. Morrison Av.

SOUTH BOSTON.

Edward Daley ... Broadway, Cor. Dorchester Av.
John S. Thompson ... 183 Dorchester St.
Charles A. Curtis ... 473 Broadway.

TAUNTON.

Goldthwaite's Drug Store, 10 City Sq. and 120 Bay St. Telephone, 15-3 and 117-1.

WOBURN.

William E. Doyle, 373 Main St., Opp. Common.

MANCHESTER, N. H.

Carney & Gagnere ... 1023 Elm St.

PORTSMOUTH, N. H.

Moses Bros. ... 21 Congress St.

PROVIDENCE, R. I.

James Canada ... 822 Westminster St.

FREE

Telephone Service to Advertisers

PIANOS AND ORGANS.

Set solid, 12½c. per line, displayed, 20c. per line.

At the HENRY F. MILLER Piano Warerooms

395 BOYLSTON STREET,

Between Arlington and Berkeley Streets

We Show a Splendid Stock of

SECOND HAND PIANOS

[illegible] Other Makes.

All of these pianos have been carefully repaired and marked in plain figures at astonishingly low prices. As our business is the manufacture of HENRY F. MILLER PIANOS we do not expect to [illegible] for these second-hand [illegible] bargains [illegible] approached elsewhere. An inspection will convince you. EASY INSTALMENT TERMS.

Henry F. Miller & Sons Piano Co.

395 BOYLSTON STREET

GREAT BARGAIN SALE

OF PIANOS ON EASY TERMS

IT WILL PAY YOU TO INVESTIGATE THIS GREAT SALE

CHICKERING UPRIGHT $40.

GOOD for beginners, with stool and scarf, same price allowed in exchange within 2 years. ROXBURY STORAGE SALESROOMS.

ROGERS UPRIGHT $60.

A VERY fine piano in every way, small size, but powerful tone, easy terms. ROXBURY STORAGE SALESROOMS, 725 Shawmut av., Rox.

IVERS & POND UPRIGHTS $9[illegible]

MAHOGANY CASES, 3 pedals, [illegible] $85, with stool and scarf [illegible] easy terms. ROXBURY STORAGE SALESROOMS.

STEINWAY PIANO, also a FISCHER, $35

[illegible] it will pay you to call at once. ROXBURY STORAGE SALESROOMS, 725 Shawmut av., Rox.

VOSE & SONS UPRIGHT $50

FULL octave [illegible] known make, easy [illegible] ROXBURY STORAGE SALESROOMS [illegible]

Wood Mahogany Upright $93,

[illegible] ROXBURY STORAGE SALESROOMS, 725 Shawmut av., Rox.

Chickering Mahogany Upright $8[illegible]

RICH mahogany case, 3 pedals, full size [illegible] ROXBURY STORAGE SALESROOMS [illegible]

WE OFFER AT THIS SALE

EXCEPTIONAL BARGAINS in used and new [illegible] ROXBURY STORAGE SALESROOMS, 725 Shawmut av., Roxbury.

KRANICH & BACH UPRIGHT
BRIGGS EBONY UPRIGHT
BLUTHNER WALNUT UPRIGHT

All are in order [illegible] warranted great chance, easy terms. ROXBURY STORAGE SALESROOMS.

Free Delivery Everywhere in Unmarked Wagons.

$125 ANGELUS [illegible] C. C. HARVEY CO., 144 B[oylston st.]

$65 ANGELUS [illegible] music library included. THE C. C. HARVEY CO., 144 Boylston.

$45 FOR [illegible] excellent [illegible] THE C. C. HARVEY CO., 144 B[oylston st.]

$100 FOR Mason & Hamlin upright piano. THE C. C. HARVEY CO., 144 Boylston st.

$125—PIANOLA piano player, almost new, just sent in exchange for new Angelus player. THE C. C. HARVEY CO., 144 [Boylston st.]

$200 FOR Chickering upright piano. THE C. C. HARVEY CO., 144 [Boylston] st.

$100 FOR splendid Knabe piano, easy terms if desired. THE C. C. HARVEY CO., 144 Boyl[ston st.]

[illegible] THE C. C. HARVEY CO., 144 Boylston st.

IN ORDER TO DISPOSE of the large number of slightly used and second-hand upright pianos which we have taken in exchange on

HAINES BROS. AND MARSHALL & WENDELL

pianos, we have opened an

EXCHANGE DEPT.

where all pianos are marked at bargain prices. Don't buy until you get our prices. Call or write.

J. B. COOK

PIANO COMPANY,

172 TREMONT ST.

SAVE WHAT YOU CAN.

[illegible] save you from $40 to $100 on a piano; special this week [illegible] upright piano as low as $177, new and perfect; easy terms by the Hallet & Davis plan; large stock of used pianos, Hallet & Davis, Kimball, Bauer, Strauss, Chickering [illegible] HALLET & DAVIS [illegible]
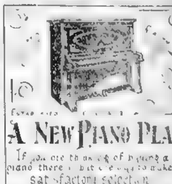
A NEW PIANO PLAN

If you are thinking of buying a piano there is but one way to make a satisfactory selection.

Have the piano you are considering placed in your home on trial then you will be in a position to test the instrument thoroughly.

By our easy payment plan the most modest home can own a new piano.

FREE TRIAL.

We will ship to any part of the United States (all freights and drayage charges prepaid) one of our new 1905 upright pianos on a TWENTY DAY FREE TRIAL.

If you are interested, write today for Book A.

Stieff,

PIANO MAKERS,

207 TREMONT ST.,

BOSTON, MASS.

KRANICH & BACH PIANOS

[illegible] H. W. BERRY, 646 Washington st.

Don't Neglect Your Children,

Upright Pianos, $50, $75, $100

$5 DOWN, $1 WEEKLY.

[illegible] 10 years over [illegible]

TO THE PUBLIC. In the future we shall [illegible] one call [illegible] as well as constantly changing [illegible] new at $145 and $159 [illegible] You will do well to see BLAKE'S, 561 Washington [illegible]

PIANO SLAUGHTER

SEVERAL nice upright pianos which must be sold at a sacrifice [illegible] Chickering and Vose, $15 and $50 [illegible] reasons why [illegible] about $5 a day [illegible] to $300 [illegible] the [illegible] ROXBURY CROSSING FURNITURE CO., 1126 Columbus av., Roxbury, Mass.

[illegible] next week for the evolution of the

Commonwealth Piano Care Taking Company.

228 Tremont st. It will be [illegible] SPECIAL VALUE FOR [illegible] WEEK [illegible]

[illegible] all money allowed toward purchase, no interest if paid as agreed; squares, $10 to $100; organs, $[illegible] to $35 [illegible] BLAKE'S, 561 Wash[ington st.] elevator.

FAMILY leaving [illegible]

LADY will sell nice tone small size upright piano, $35, $5 down, $4 per mo. [illegible]

MUSIC.

Set solid, 12½c. per line, displayed, 20c. per line.

[illegible]

MUSIC EDUCATION

[illegible] INSTRUCTION [illegible]

[illegible] 30 years; write or call 9 to 2 week days and 8 in [illegible] to 8 Tuesday and Saturday eve. PROF. [illegible] N. B.—Make a beginning and call 9 [illegible]

[illegible] PIONEER [illegible] CO. [illegible]

WANTED [illegible] A. SPORL, 2 [illegible] Washington st., cor. Dover.

MONEY TO LOAN.

Set solid, 12½c. per line, displayed, 20c. per line.

MONEY LOANED HEIRS

A PRIVATE PARTY will lend money on undivided interests, unsettled estates, etc. [illegible]

[illegible]

WASHBURN LOAN CO., Isaac Washburn, treas., banker, broker, furniture 6 per cent. year [illegible]

LOST AND FOUND

Set solid, 12½c. per line, displayed, 20c. per line.

FOUND [illegible] black and brown [illegible] S. End.

LOST [illegible] owner's name on back. Return to 98 [illegible] st., East Cambridge [illegible]

LOST—Saturday, Oct. 14, large white stone stickpin, with gold band, suitable reward to finder. Address A 32, Boston American.

$10 REWARD to party returning dark brindle bulldog, lost August 9 [illegible] collar, "Spike," and license No. 506. MABEL L. HUTCHINS, 47 Pembroke st., city.

LIVE STOCK.

Set solid, 12½c. per line; displayed, 20c. per line.

ANGORA GOATS for pets and breeding, long white fleece, handsome and docile, best flock in State. Address BROADVIEW FARM, Hubbardston, Mass.

MISCELLANEOUS.

Set solid, 12½c. per line, displayed, 20c. per line.

MISCELLANEOUS.

Set solid, 12½c. per line, displayed, 20c. per line.

TALK ABOUT GRAFT

$2.50 Size - - - - - - - 89 Cents

Do you know that the average retailer makes from 100 to 200 per cent on every fountain pen he sells? It is a fact. Why not save this profit by dealing direct with the manufacturer? We sell you the $2.50 self-filling pen, 14k solid gold, for 89c., the $4.00 size for $1.50, $6.00 size for $2.50. It costs you nothing to try the self-filling Criterion Pen, as we hold your money in trust until you are suited, and if it is not the best and cleanest fountain pen you ever had your money will be refunded.

MAIL ORDERS PROMPTLY FILLED.

CRITERION PEN CO.

28 TREMONT ROW.

ONLY AGENCY IN BOSTON—EPSTEIN'S DRUG STORE.

WEST END DISPENSARY

[illegible] open Saturday [illegible] in attendance [illegible] SPECIALIST. No [illegible]

FREE TO BOYS AND GIRLS.

[illegible] Write at once THE R. I. PREMIUM CO., [illegible] st., Providence, R. I.

[illegible] NEATLY PRINTED business cards sent postpaid anywhere on earth for $1. THE NOVELTY PRINT, 85 Circuit st., Roxbury, Mass.

BARGAIN SALES.

PICTURES AND FRAMES

For your parlor, dining room or chambers, photos enlarged and finished in oil, crayon, water color [illegible] GERMAN AMERICAN ART [illegible] 47 Hanover, near Court st.

CARDS, envelopes, letterheads, statements, etc., neatly printed [illegible] 47 Tremont row [illegible] room 4.

JAMES SPICCIATO, 325 East 107th st., New York city, residence 328 East 107th st.; manufacturer of [illegible] flowers, carnations, tissue rose, Jacque roses, wistaria and lilies, latest novelties for table decorations and societies for store openings; wholesale and retail, samples sent to stores prepaid, write for them.

HAIR MATTRESSES made over, $2, upholstering done at residences anywhere, lowest price. THOS. PHINNEY, 78 Springfield st.

WANTED—Set of second-hand drug store fixtures. Address H 62, Boston American.

Where to Dine

ZUM BERGER BRAU (Leo Lowinger, Wirt), 12 Hayward place—the most characteristic German place in Boston, German cooking, German beers, music. Tel. 21060 Oxford.

HOTEL NAPOLI, 84 to 90 Friend st.—Lunch with wine, 40c., 11.30 a. m. to 3 p. m.; dinner with wine, 75c., 5.30 p. m. to 8.30 p. m.; private rooms [illegible]

CROSBY'S RESTAURANT, 19 School st., near City Hall. A la carte. Music 5.30 to 7.30 p. m.

TOILET ARTICLES.

Set solid, 12½c. per line, displayed, 20c. per line.

MEET ME FACE TO FACE

AND I WILL Save Your Hair

[illegible] the Gerardine Treatment [illegible] Apply to DR. H. L. WASSERMAN [illegible]

TO THE PUBLIC. Miss Donovan has taken the management of the Boston Toilet Parlors at 18 Temple pl.; parlors thoroughly equipped for shampooing, 50c.—hairdressing, 50c., face and scalp treatment, 50c., Marcel wave, 50c.; personal attention given to teaching.

SCHOOLS AND COLLEGES.

Set solid, 12½c. per line, displayed, 20c. per line.

THE PREPARATORY SCHOOL

OF BALLOU & HOBIGAND, 1,022 Boylston st., fits for Harvard, M. I. T., B. U. Law and Tufts Med. and Dental Schools. We offer also special courses in bookkeeping, stenography and modern languages. Day or evening. Students admitted [illegible] Tel. 22726 Back Bay.

$1,000 A YEAR SALARY.

LIFE POSITIONS in the government service easily obtained; investigate our method of preparing for the examinations; our corps of educators cannot be surpassed; terms reasonable. Address or apply in person to MASS. CORRESPONDENCE SCHOOL, 194 Boylston st., Boston, Mass.

WALL PAPERS.

Set solid, 12½c. per line; displayed, 20c. per line.

WISE BROS., 58B Leverett st., will paper your rooms for $1.50; painting, $1.25, whitewashing, 25c.

EBEN STANWOOD AND BRIDE SPEND HONEYMOON WITH LAWSON'S SISTER

AT MT. DESERT, ME., FOR SEVERAL WEEKS' STAY.

Bride's Little Sister, "Bunny," Who Shared Honors with Her, Was a [illegible] Figure at the Dreamwold Ceremony

Eben Blaine [illegible] of [illegible] and his bride, [illegible] Gladys Lawson of Boston, are at [illegible] cottage of Miss Mary Lawson [illegible] Mt. Desert, Me. It had been expected that the honeymoon would take them [illegible]

Miss Mary Lawson [illegible] the sister of Thomas W. Lawson [illegible] the young bride. Her [illegible] where the happy couple is staying [illegible] Somers Pond, Mt. Desert [illegible] Mr. Stanwood and [illegible] will stay there a few weeks [illegible] beautiful sheet of water in the world.

SISTER'S WEDDING HONORS SHARED BY "BUNNY" LAWSON

With the wedding of her [illegible]

Beautiful sister of Mrs. Stanwood, formerly Miss Gladys Lawson, and Mt. Desert, Me., house where couple are now spending the first part of their honeymoon

ly heard of, but she had not been [illegible] seen [illegible]

[illegible]

Divided the Honors.

[illegible]

Delighted with Wedding.

Of course the wedding was to her the most important event of her life, and she [illegible]

[illegible]

GIRL BABIES DYING FROM CHRONIC ALCOHOLISM.

One, but 20 Months Old, Was Continually Drunk [illegible] Nurse's Condition [illegible] Is Five, and Was Fed [illegible] Beer

New York, Oct. 14. [illegible] children in Bellevue Hospital [illegible] only twenty months old [illegible] years.

[illegible]

The two-year-old girl is [illegible] in medical history.

BIG TROLLEY FIGHT AHEAD FOR J. F. SHAW.

Plans of New Haven Railroad in Extending Lines in Connecticut May Diminish Shaw Syndicate Profits

James F. Shaw of Hamilton [illegible] for the Senate in one of the Essex districts [illegible] if New York, New Haven & Hartford [illegible]

[illegible]

It is expected that President Mellen [illegible] Hartford and South Man[chester] [illegible]

LOWELL LIGHTING JOB

Lowell, Oct. 14. The contract for [illegible] of Lowell for the next [illegible]

221 FIRMS CHARGE DISCRIMINATION IN RATES.

Appeal to Railroad Commissioners Because of Extra Tax by New Haven Road and South Bay Wharf Company

Two hundred and twenty-one Boston firms, headed by the [illegible] Boston Lead Co., have appealed to the Railroad Commissioners because they say that the New York, New Haven & Hartford Railroad Company and the South Bay Wharf and Terminal Company have discriminated against them in freight rates by charging $2 a car besides [illegible] transportation rates upon goods shipped [illegible] the terminals of the latter corporation.

The $2 is to pay the wharf company for the use of the terminal and the railroad for shifting freight.

The petitioners say that as shipment to and from all other terminals in the city are at the net Boston rate the extra charge at this terminal is discrimination.

The Railroad Commissioners will give a hearing.

Edgar L. Somers, freight traffic agent of the railroad, said to a BOSTON SUNDAY AMERICAN reporter that the wharf company get the extra $2 under a contract with the railroad, which expires on November 1. Mr. Somers said that the railroad was willing to handle the freight from this terminal at the flat rate and that the charge complained of rested with the other corporation, which owned the terminal.

John C. Cobb, president of the wharf company, refused to make any statement other than that the corporation was justified in charging shippers for the use of the terminal.

PRESIDENT FAVORS RUSSIAN PLAN TO MEET AT HAGUE.

Accept Proposal to Join in Formulating Arrangements to Hold New Conference to Bring Universal Peace

Washington, Oct. 14. The State Department today made public the invitation of the Russian Government to a second conference at The Hague and the President's response. These take the shape of two memoranda, one dated September 13, being an unsigned memorandum [illegible] to the President at Oyster Bay, and the other a memorandum dated October 12, also unsigned, delivered by the President to Baron Rosen in Washington.

The first memoranda is a mere recital of the opportunities of another conference with the promise to submit a detailed programme by Russia when the Congress meets.

The President's memorandum is a hearty acceptance of the invitation, and directs attention to the fact that his previous circulars to the powers [illegible]

The last [illegible] Baron Rosen [illegible] St. Petersburg.

SENATOR DELANY TO OPPOSE McNALLY

Pawtucket, R. I., Oct. 14. Senator [illegible] will be the Republican [illegible] for Mayor at the city election [illegible] to Mayor James H. Higgins [illegible]

MAY OFFER LESS THAN 1 PER CENT

Report on Burnett, Cummings & Co. to Show Few Hundred Dollars as Assets.

Creditors of Burnett, Cummings & Co. will receive less than [illegible] on the dollar. This, it is said, will [illegible] report of Joshua M. Sears [illegible]

Among the largest unsecured [illegible] are the Concord & Boston Street Railway Company [illegible]

HUNTER GOT DEATH CHILL AT SPORT

Prominent Follower of the Hounds Victim of Pleurisy at Philadelphia.

By Boston American Leased Wire.

[illegible]

PRESIDENT SAVES HAMILTON TO ARMY

By Boston American Leased Wire.

[illegible]

LEWIS AND CLARK EXPOSITION ENDS

Estimated That 2,500,000 People Have Attended the Big Oregon Fair.

Portland, Ore., Oct. 14. Today [illegible] was the last of the [illegible]

GENERAL CHAFFEE AND PARTY RETURN

[illegible]

MRS. LE MOYNE MAY LIVE SEVERAL DAYS

Onset Bay, Oct. 14. Mrs. Sarah [illegible] Moyne, who is dying [illegible] attending physician now says that she may live several days. It was feared by her relatives that she would not last the day through.

Mrs. Le Moyne is the first wife of William [illegible] Le Moyne [illegible]

She resides on Bowdoin street, Boston during the mid-winter months.

BIDS $6,000 FOR BELLE AND WEDS

[illegible], Oct. 14. The most beautiful girl in Dubois, Mary Kassouf, has married Charles Hazy of Altoona.

Miss Kassouf was the belle of all the Syrian colonies in western Pennsylvania and she had scores of suitors. To all she said she would not leave her to [illegible] Hazy [illegible] in Altoona [illegible] his pocketbook. Mrs. Kassouf told him there were others, and it was decided to bring together the more eligible suitors.

A wealthy young Dubois Syrian bid against Hazy, offering $5,000. Hazy raised him $1,000 and took the girl. The cash was paid to the girl's mother.

WHOLE SURVEYING PARTY IS DROWNED

Winnipeg, Man., Oct. 14.—An entire Grand Trunk Pacific survey party has been drowned in the Winnipeg River.

$6 WORTH FOR $3

Our plan of selling pure whiskey direct to the user gives you the full value of your money. You get the best whiskey money can buy, at one small profit over the cost of distilling, when you send three dollars for four full quarts of Our Famous 10-Year-Old Callahan Home Whiskey. A superior grade of aged-in-the-wood whiskey, with a smoothness and flavor that make friends everywhere.

"THERE IS NOTHING BETTER"
Made on Honor for 50 Years.

Callahan WHISKEY

Try a case of this whiskey and remember it will not cost you a penny if it does not satisfy you in every particular. We will ship four full quarts of Callahan Whiskey to any address in New England express prepaid, on receipt of three dollars. After you sample it, if not well satisfied with your purchase, return us the case at our expense, and we will promptly refund your three dollars. All goods shipped in plain case. No marks to show contents. Goods shipped the same day order is received.

Bradstreet's and Dun's Mercantile Agencies or the National Shawmut Bank of Boston will tell you that we are an old reliable firm.

JOHN F. CALLAHAN & CO., Distillers
154-162 FEDERAL ST., BOSTON, MASS.

Parlor Suits

Over fifty patterns to select from. If you are interested in strong, serviceable, beautifully designed and finished Parlor Suits call and see our new Fall Exhibit. In quantity, quality and styles it surpasses ANYTHING EVER SHOWN IN BOSTON.

Dressing Case [illegible] 12x20 bevel French [illegible] Price 8.50

Chiffoniere [illegible] Price 9.50

5-Piece Parlor Suits Like illustration, frame made of kiln dried hard wood, mahogany finished carved and polished. Seats fully equipped with the finest quality steel springs and covered with Verona velour in either red or green. Price 20.00

This is only one of the many bargains to be found in our immense line. 5 piece Suits for $15.00 and $18.00.

E. C. PARTRIDGE and M. L. YOUNG For many years connected with the E. Osgood Co. [illegible] Atkinson Furnishing Co.

ROBERT Y. TAIT, For many years connected with the Atkinson Furnishing Co. [illegible] Washington [illegible] customers.

Parlor Tables and Odd Parlor Chairs

Goods Sold for Cash or by Our Easy Payment System

China Closet [illegible] 20.00

Dining Chairs Box frame, cane seat Dining Chair like illustration [illegible] quarter sawed oak [illegible] 1.49

Sideboards [illegible] Price 12.00

Dining Chairs Brace arm, cane seat, like illustration [illegible] golden [illegible] 1.25

Bookcase [illegible] Price 13.00

ILLUSTRATED CATALOGUE FREE

GOODS DELIVERED IN UNMARKED WAGONS

This Morris Chair and Cushions [illegible] hard wood, strongly [illegible] in dark mahogany [illegible] reversible [illegible] 4.98

Misfit Ingrain Carpets One yard wide goods, best quality. Floral designs in green and red colors. Just what you need for the bedroom. We have them in all sizes. You don't have to wait. Bring the size of your room. Price, per yard 39c

Oak Parlor Stoves Movable Nickel trimmings, large [illegible] door, Russia iron drum [illegible] styles and prices.
No. 10, price 9.50; No. 14, price 12.00
No. 12, price 11.00; No. 16, price 15.00

Dining Tables [illegible] Price 7.95

Straw Matting [illegible] Five Hundred [illegible] Slightly Damaged [illegible] not badly, but just enough so it can't be sold for perfect.

Price 10c per yd

We have positively the largest and best selection of patterns and colorings of Mattings in this city. As for the quality of our goods we wish to say that we have been long enough in the business and are sufficiently mindful of our reputation to see that our customers get only the cream of the market.

SHAWMUT Furniture Company

UP-TO-DATE HOUSE FURNISHERS

2 Stores — 267-269 Tremont St., opp. Hollis St. — 827 Washington St., cor. Common St.

Leave "L" Train at Pleasant St. Open Saturday and Monday Evenings

COMIC SECTION
OF THE
BOSTON
AMERICAN.
OCTOBER 15th 1905.

COPYRIGHT 1905 BY THE AMERICAN-JOURNAL-EXAMINER
ALL BRITAIN RIGHTS RESERVED

AND HER NAME WAS MAUD!

Copyrighted, 1905, by the American-Journal-Examiner. Great Britain Rights Reserved.

Lulu and Leander!—They Take an Automobile Trip

Copyrighted, 1906, by the American-Journal-Examiner. Great Britain Rights Reserved.

1. POPPER: "Good heavens! I wish we hadn't started on this auto tour. I was sure it was going to rain."
MOMMER: "It was all Leander's fault. He insisted on starting."
LULU: "Oh, this is awful, Leander."
LEANDER: "Only a passing shower, I think."

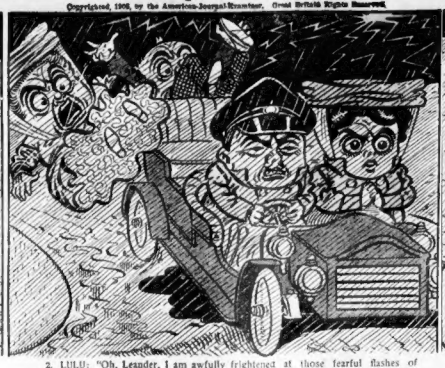

2. LULU: "Oh, Leander, I am awfully frightened at those fearful flashes of lightning and those deafening crashes of thunder. I can't hear another sound."
LEANDER: "It certainly is fierce. Gee, that was a fearful jolt. They should be made to keep these bumps out of the roadway."

3. LULU: "It's no use your talking, Leander. I can't hear a word you say for that awful roar of thunder."
LEANDER: "I'll put on full speed. The next village is only ten miles away."

4. LULU: "Oh! oh! oh! Leander! Where are Popper and Mommer? Oh, tell me, Leander, tell me!"
LEANDER: "Great Scott! They must have been jolted out when we hit that bump six or eight miles back. We'll have to go back and hunt them up."

5. LULU (after they have gone back nine miles): "Oh, Leander, there they are. Poor Popper! Poor Mommer! Oh, just look at them. Hurry, Leander, they are suffering, I know."
LEANDER: "Just as I thought. They were dumped out when we struck that bump and we didn't hear it on account of those fierce crashes of thunder."

6. LULU: "Oh, poor, poor Popper! Poor Mommer! Oh, Leander, WHY did you allow such a thing to happen?"
POPPER: "I'll see my lawyer about this. Drive back home, you renegade."
MOMMER: "He did it on purpose, I know he did. Oh, you assassinator!"
LEANDER (aside): "Ye gods! What chance have I when even the thunderbolts of heaven are leagued against me?"

Copyrighted, 1906, by the American-Journal-Examiner. Great Britain Rights Reserved.

THE BOYS PREPARE TO JUMP AND FRIGHTEN GRANDPA, BUT AS USUAL, GRANDPA JUMPS FIRST

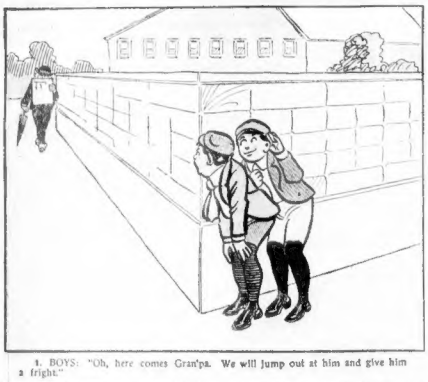

1. BOYS: "Oh, here comes Gran'pa. We will jump out at him and give him a fright."

2. GRANDPA: "I think my boys have just turned the corner. I will investigate."

3. GRANDPA: "Why yes, here they are."

4. BOYS: "Goodness! What was that?"

5. GRANDPA: "I will just hand them another easy one."

6. GRANDPA: "Hello, boys. Looking for me?"

BING!!!

Copyrighted, 1906, by the American-Journal-Examiner. Great Britain Rights Reserved.

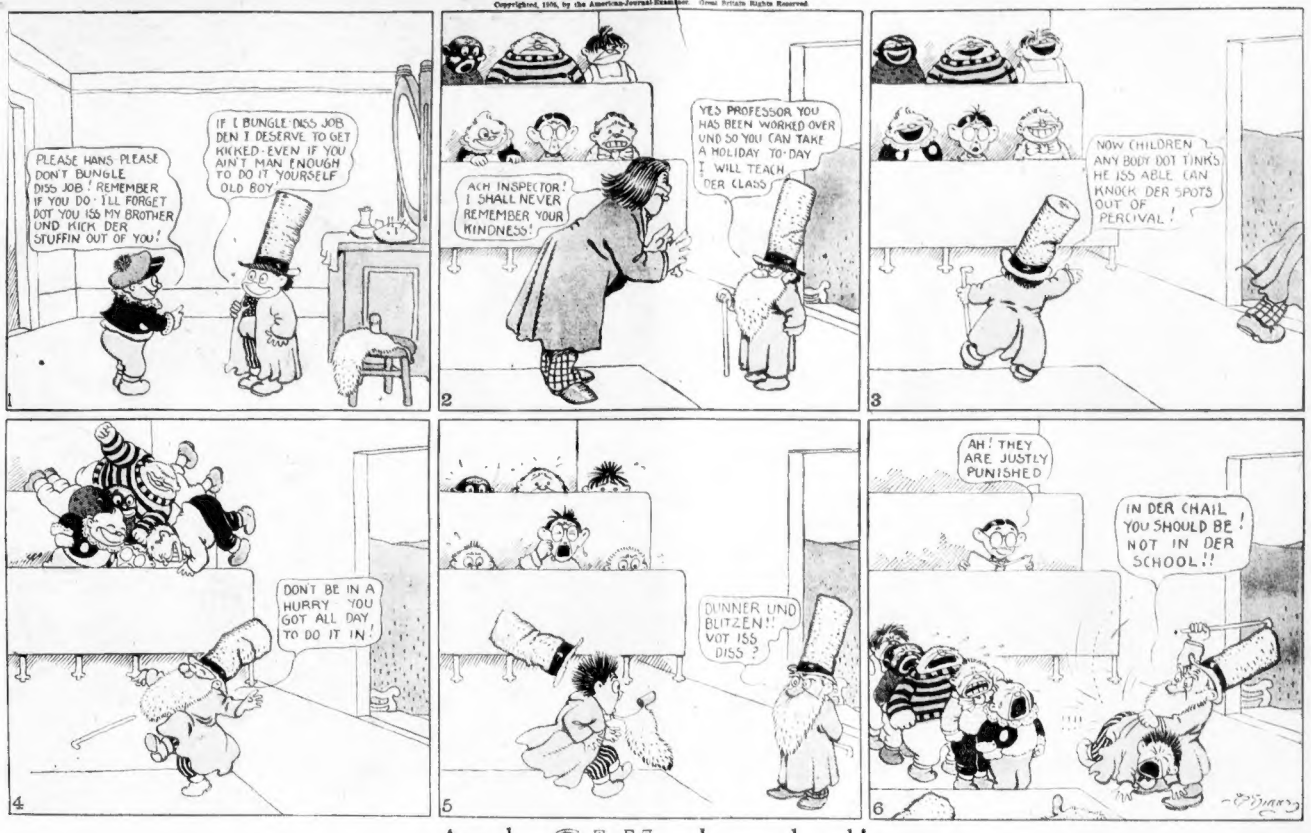

And SAM Laughed!

Copyrighted, 1906, by the American-Journal-Examiner. Great Britain Rights Reserved.

PARIS! HAPPY HOOLIGAN! GLOOMY GUS! MONTMORENCY! ALPHONSE! GASTON! LEON! AH!

Copyrighted, 1905, by the American-Journal-Examiner. Great Britain Rights Reserved.

JIMMY—HE LETS THE DOOR SLIP!

Copyrighted, 1905, by the American-Journal-Examiner. Great Britain Rights Reserved.